

22

Latitude 39° 38'

Longitude 81° 05'

2095  
0.93W

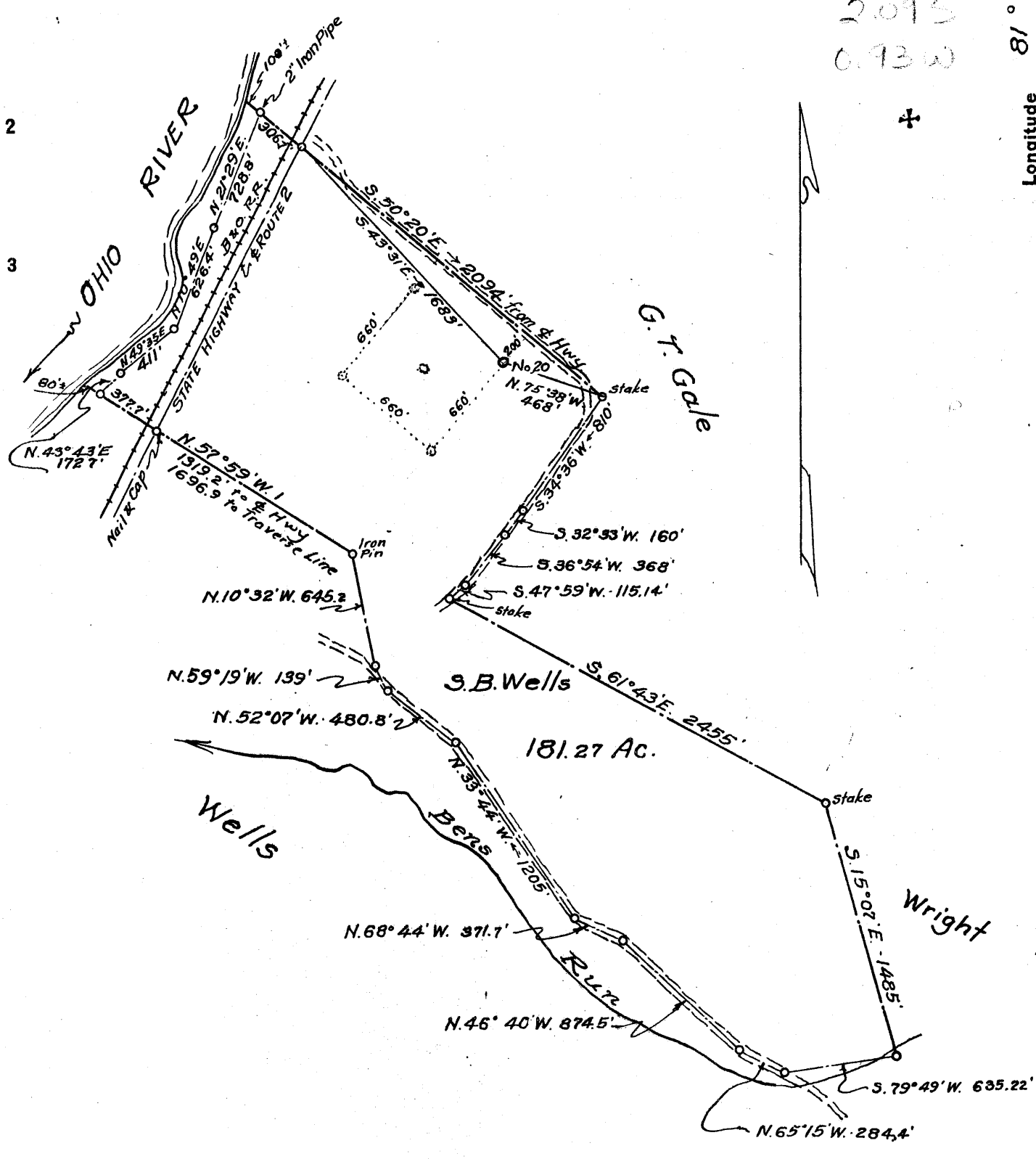

New well

Company	<u>George Schoonmaker</u>
Address	<u>St. Marys, W. Va.</u>
Farm	<u>S. B. Wells</u>
Tract	<u>Acres 181.27</u> Lease No. _____
Well (Farm) No.	<u>20</u> Serial No. _____
Elevation (Spirit Level)	<u>647.4</u>
Quadrangle	<u>St. Marys</u>
County	<u>Tyler</u> District <u>Union</u>
Engineer	<u>L. G. Merrill</u>
Engineer's Registration No.	<u>152</u>
File No.	_____ Drawing No. _____
Date	<u>July 25, 1955</u> Scale <u>1" = 800'</u>

STATE OF WEST VIRGINIA  
DEPARTMENT OF MINES  
OIL AND GAS DIVISION  
CHARLESTON

**WELL LOCATION MAP**  
FILE NO. JYL-237

+ Denotes location of well on United States Topographic Maps, scale 1 to 62,500 latitude and longitude lines being represented by border lines as shown.

- Denotes one inch spaces on border line of original tracing.

6-0 80



STATE OF WEST VIRGINIA  
DEPARTMENT OF MINES  
OIL AND GAS DIVISION

Quadrangle St. Marys

Permit No. Twenty (20) - Tyl-237 WELL RECORD

Oil or Gas Well Dry  
Oil  
(KIND)

Company George C. Schoonmaker,  
Address 702 Old National Bank Bldg.,  
Evansville, Indiana  
Farm Selmon Wells Acres 50  
Location (waters) Ohio River  
Well No. twenty Elev. 647.4  
District Union County Tyler  
The surface of tract is owned in fee by Leslie Martin  
Address Bens Run, W. Va.  
Mineral rights are owned by Leslie Martin et al  
Address \_\_\_\_\_  
Drilling commenced August 23rd, 1955  
Drilling completed September 2nd, 1955  
Date Shot \_\_\_\_\_ From \_\_\_\_\_ To \_\_\_\_\_  
With Dry hole  
Open Flow \_\_\_\_\_ /10ths Water in \_\_\_\_\_ Inch  
\_\_\_\_\_ /10ths Merc. in \_\_\_\_\_ Inch  
Volume \_\_\_\_\_ Cu. Ft.  
Rock Pressure \_\_\_\_\_ lbs. \_\_\_\_\_ hrs.  
Oil \_\_\_\_\_ bbls., 1st 24 hrs.  
Fresh water \_\_\_\_\_ feet \_\_\_\_\_ feet  
Salt water \_\_\_\_\_ feet \_\_\_\_\_ feet

Casing and Tubing	Used in Drilling	Left in Well	Packers
Size			
16			Kind of Packer _____
13			
10			Size of _____
8 1/4	96	96	Depth set _____
6 3/8			
5 3/16			
3			Perf. top _____
2			Perf. bottom _____
Liners Used			Perf. top _____
			Perf. bottom _____

CASING CEMENTED 8" SIZE 96 No. Ft. 8-24-55 Date

COAL WAS ENCOUNTERED AT \_\_\_\_\_ FEET \_\_\_\_\_ INCHES  
\_\_\_\_\_ FEET No coal INCHES FEET \_\_\_\_\_ INCHES  
\_\_\_\_\_ FEET \_\_\_\_\_ INCHES FEET \_\_\_\_\_ INCHES

Formation	Color	Hard or Soft	Top	Bottom	Oil, Gas or Water	Depth Found	Remarks
Shale	Grey	hard	0	740			
Salt sand	Grey	Hard	740	800			
Shale and sand	Green	Hard	800	1,070			
Sand, salt	Grey	Hard	1,070	1,160			
Salt sand	Grey	Hard	1,170	1,190			
Maxon	Grey	Hard	1,215	1,304	Slight odor		
Time	Grey	Hard	1,304	1,337			
Keener	Green & grey	Hard	1,337	1,380	Slight odor		
Big Injun	Grey	Medium	1,380	1,423	Slight odor		

1304  
647  
-----  
657

