

1.47S
254W

HENDERSHOT

FERREBEE

J. W. McCULLOUGH
15A

HESTER

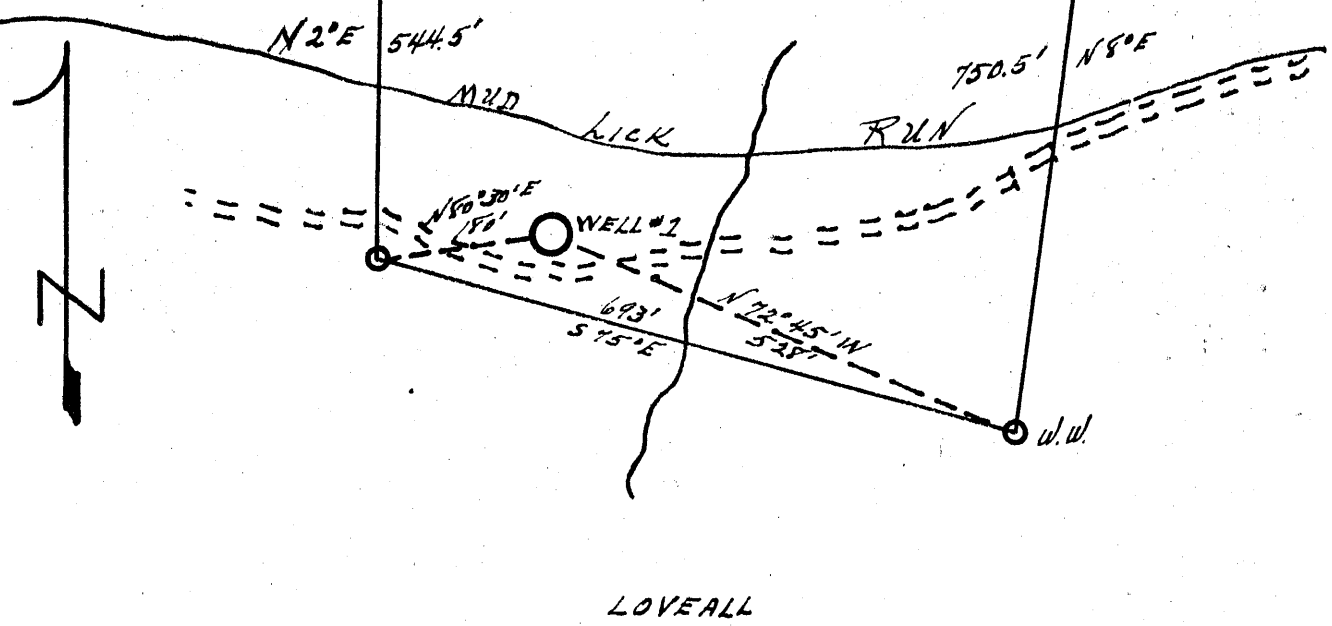

New Location..
 Drill Deeper.....
 Abandonment.....

plugged 07/17/1964

WVDEP database Comp. 11/06/1956
 STATE OF WEST VIRGINIA
 DEPARTMENT OF MINES
 OIL AND GAS DIVISION
 CHARLESTON

WELL LOCATION MAP
 FILE NO. Jyl-254

+ Denotes location of well on United States Topographic Maps, scale 1 to 62,500, latitude and longitude lines being represented by border lines as shown.

- Denotes one inch spaces on border line of original tracing.

Company	<u>W. H. MOSSOR</u>
Address	<u>HARRISVILLE, W. VA.</u>
Farm	<u>J. W. McCULLOUGH</u>
Tract	Acres <u>18</u> Lease No. _____
Well (Farm) No.	<u>1</u> Serial No. _____
Elevation (Spirit Level)	<u>980</u>
Quadrangle	<u>WEST UNION 50</u>
County	<u>TYLER</u> District <u>CENTERVILLE</u>
Engineer	<u>Donald W. Morris</u>
BY: <u>J. F. DEEM</u>	Engineer's Registration No. <u>1653</u>
File No.	Drawing No. _____
Date	<u>SEP 13, 1956</u> Scale <u>1" = 200'</u>