

MM

P

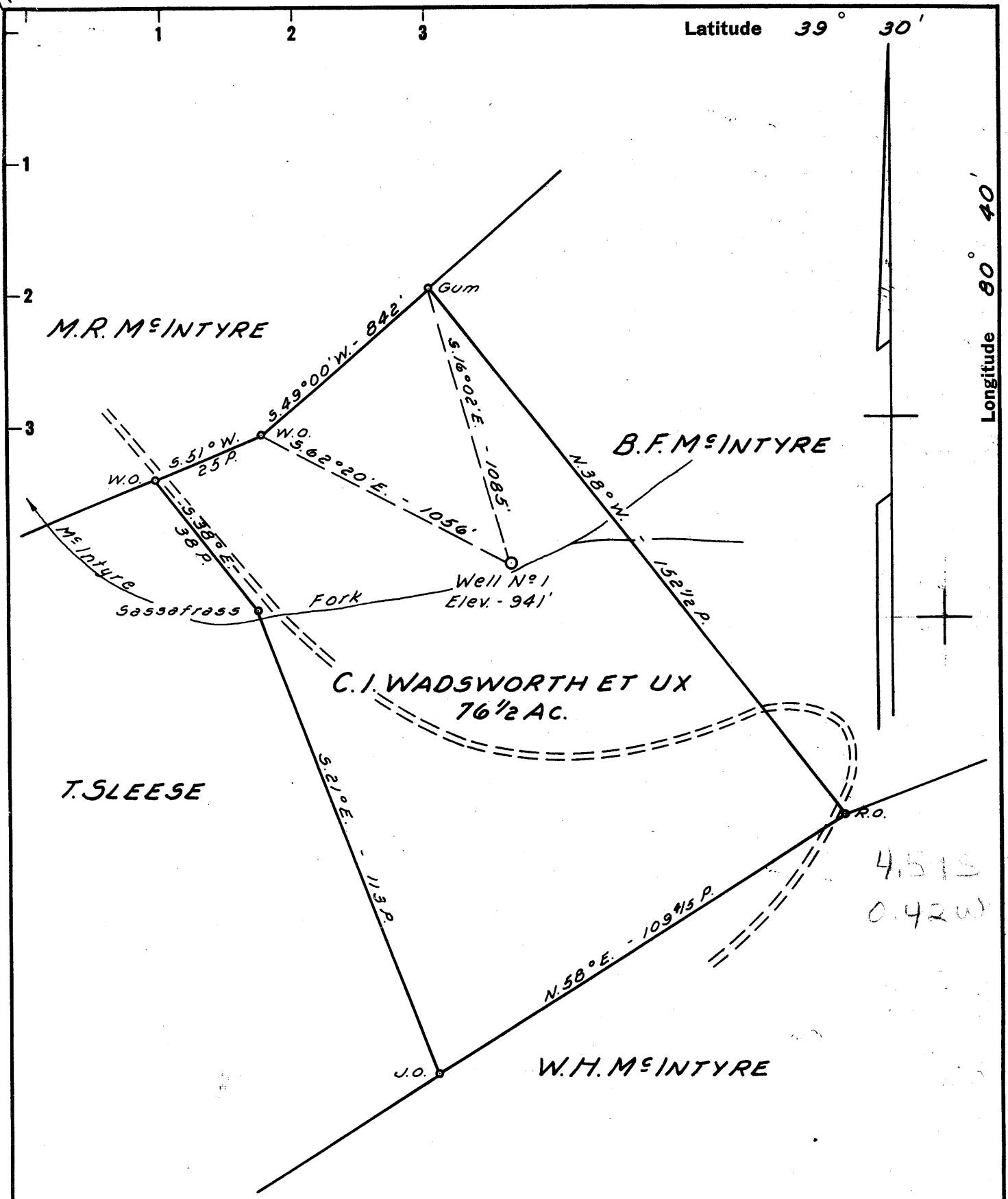

4.51 S  
0.42 W

New Location   
 Drill Deeper   
 Abandonment

NOTE:  
 C.I. Wadsworth et ux owns the Surface Rights.  
 John Baker Hrs. % Vonda Baker - Tyler City, W. Va. own the  
 Oil & Gas Rights.

Company INCO - 3  
 Address 40 C.F. MICHELS WEST UNION, W. VA.  
 Farm C.I. WADSWORTH ET UX  
 Tract \_\_\_\_\_ Acres 76 1/2 Lease No. \_\_\_\_\_  
 Well (Farm) No. 1 Serial No. \_\_\_\_\_  
 Elevation (Spirit Level) 941'  
 Quadrangle CENTERPOINT NW  
 County TYLER District MC ELROY  
 Engineer JOHN W. HAMILTON  
 Engineer's Registration No. 2274  
 File No. \_\_\_\_\_ Drawing No. \_\_\_\_\_  
 Date SEPT. 18, 1960 Scale 1" = 30 POLES

STATE OF WEST VIRGINIA  
 DEPARTMENT OF MINES  
 OIL AND GAS DIVISION  
 CHARLESTON

WELL LOCATION MAP  
 FILE NO. TYL-299

+ Denotes location of well on United States Topographic Maps, scale 1 to 62,500, latitude and longitude lines being represented by border lines as shown.

- Denotes one inch spaces on border line of original tracing.



STATE OF WEST VIRGINIA  
DEPARTMENT OF MINES  
OIL AND GAS DIVISION 2/

Quadrangle CENTERPOINT

Permit No. TYL-299

**WELL RECORD**

Oil or Gas Well GAS  
(KIND)

Company INGO 3 Inc.  
Address WEST UNION, W. VA.  
Farm C. I. WADSWORTH Acres 76 1/2  
Location (waters) INDIAN CREEK  
Well No. 1 Elev. 941  
District McELROY County TYLER  
The surface of tract is owned in fee by C. I. WADSWORTH  
ET UX Address \_\_\_\_\_  
Mineral rights are owned by JOHN BAKER HEIRS  
& VONDA BAKER Address TYLER CITY, W. VA.  
Drilling commenced 5-25-61  
Drilling completed 6-26-61  
Date Shot \_\_\_\_\_ From \_\_\_\_\_ To \_\_\_\_\_  
With \_\_\_\_\_  
Open Flow 22 /10ths Water in \_\_\_\_\_ 5 1/2 Inch  
\_\_\_\_\_ /10ths Merc. in \_\_\_\_\_ Inch  
Volume 1,150,000 Cu. Ft.  
Rock Pressure 660 lbs. 24 hrs.  
Oil \_\_\_\_\_ bbls., 1st 24 hrs.  
WELL ACIDIZED \_\_\_\_\_

Casing and Tubing	Used in Drilling	Left in Well	Packers
Size			Kind of Packer
16			
13		13'	
10		348'	Size of
8 1/4			
6 3/4		2067'	Depth set
5 3/16			
3			Perf. top
2			Perf. bottom
Liners Used			Perf. top
			Perf. bottom

CASING CEMENTED 7 O.D. SIZE No. Ft. 2067 Date 6-27-61  
20 sks. Cement - 12 sks. Aquagel  
Garaton Service  
COAL WAS ENCOUNTERED AT 475-480 FEET INCHES  
720 FEET INCHES FEET INCHES  
FEET INCHES FEET INCHES

WELL FRACTURED Not fractured

RESULT AFTER TREATMENT \_\_\_\_\_

ROCK PRESSURE AFTER TREATMENT \_\_\_\_\_

Fresh Water \_\_\_\_\_ Feet Salt Water \_\_\_\_\_ Feet

Formation	Color	Hard or Soft	Top	Bottom	Oil, Gas or Water	Depth	Remarks
SOIL & SHALE			0	12			
SAND STONE			12	20			
SHALE	BLUE & RED		20	47	WATER 20 FT. WATER		
GRAVEL			47	49			
SHALE			49	108			
SAND STONE		HARD	108	129			
SHALE	RED		129	200			
SHALE	BLUE		200	226			
SAND	WHITE	HARD	226	240			
SHALE	BLUE		240	330			
GRITTY LIME SHELL	HARD	HARD	330	338			
SHALE & SHELL	RED & BLUE		338	475			
COAL			475	480			
SHALE			480	505			
LIME	WHITE	HARD	505	520			
RED ROCK			520	550			
SAND			550	565			
LIME			565	615			
SHALE & LIME SHELLS			615	728			
LIME			728	743			
SHALE & SHELL			743	860			
SAND			760	808			

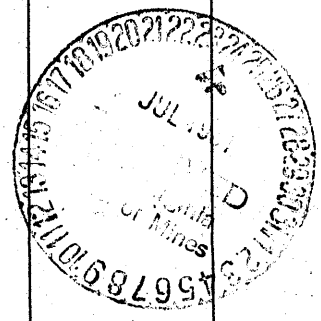

720 coal

Formation	Color	Hard or Soft	Top 2'	Bottom	Oil, Gas or Water	Depth Found	Remarks
SANDY SHALE			808	892			
RED SAND			892	897			
SHALE	GRAY		897	925			
SAND			925	950			
BED			950	960			
SHALE	GRAY		960	1000			
RED ROCK			1000	1010			
BLUE SHALE			1010	1115			
SHELL	HARD	HARD	1115	1150			
SANDL.D.	WHITE	MED.	1130	1180	water	1132-45	2 bbl/hr.
SHALE LIME							
SHELL			1180	1355			
GAS SAND			1355	1397			
SHALE			1397	1420			
SAND			1420	1448			
SHALE			1448	1478			
SHALE			1478	1494			
SHALE			1494	1528			
SAND		HARD	1528	1562			
SHALE TURN- ING SANDY			1562	1700			
SAND SALT							
SAND			1700	1755			
SHALE			1755	1840			
RED ROCK			1840	1976			
BLUE SHELLS			1976	2004			
LITTLE PENCIL LIME		HARD	2004	2015			
PENCIL CAVE			2015	2019			
BIG LIME			2019	2076			
			2076	2080	GAS	2080	

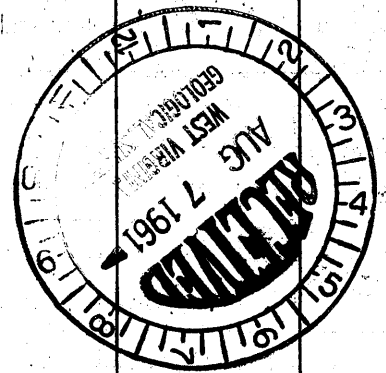

Date 7-20, 1961  
 APPROVED James J. Jones Owner  
 By C. J. Nichols, Secy.  
 (Title)