

Latitude 39° 25'

Longitude 80° 55'

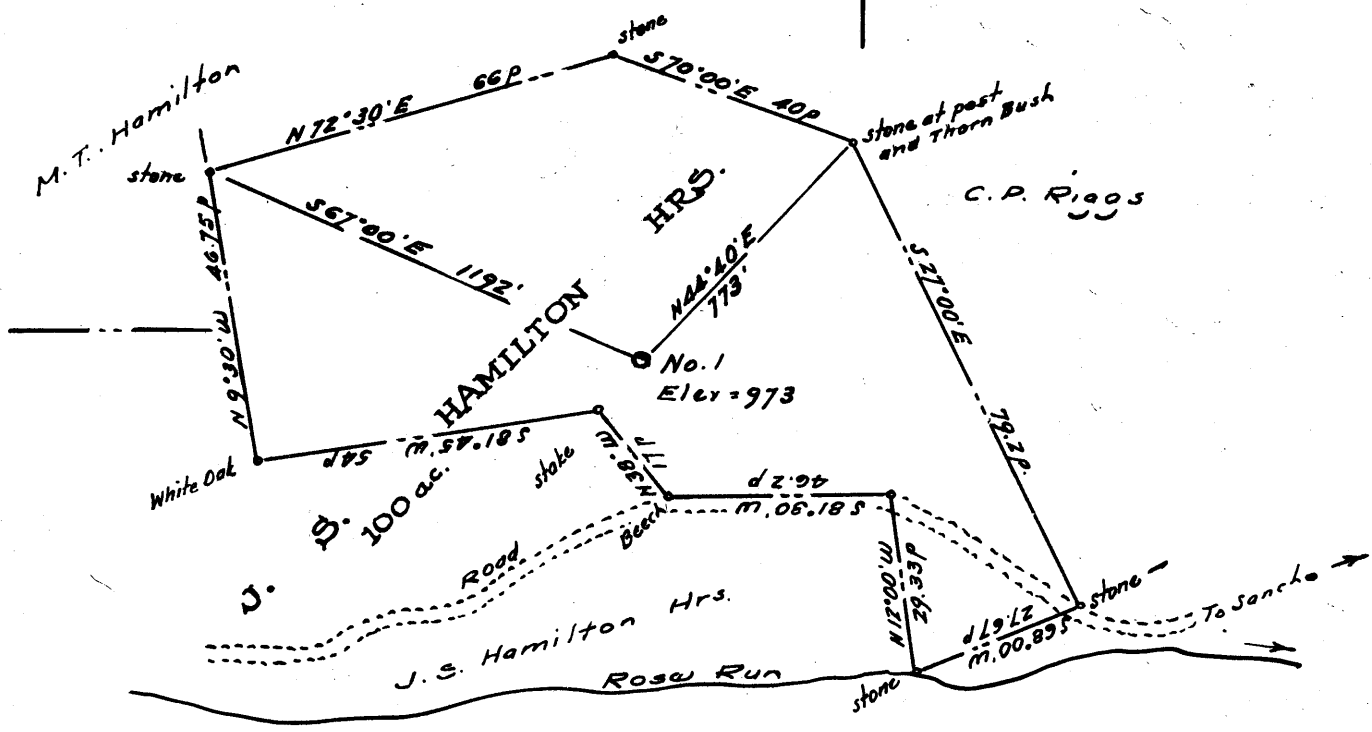
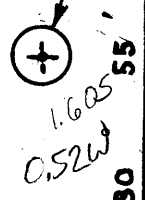

NOTE:- Shown is 41.75 ac. tract conveyed by Caroline Cordus, et al to Jacob Hamilton - Deed Book 12, page 163.

Note:- Land owned in fee by J. S. Hamilton Heirs. - Mr. Bruce Hamilton, Route 1, Middlebourne, W. Va.

never drilled - WV DEP database via Glulas conc. 09/22/1961

- New Location.
- Drill Deeper. ....
- Redrill. ....
- Abandonment. ....

Company J. H. HOLT

Address Wells Hotel, Sistersville, W. Va.

Farm J. S. Hamilton Heirs

Tract \_\_\_\_\_ Acres 100 Lease No. \_\_\_\_\_

Well (Farm) No. One Serial No. \_\_\_\_\_

Elevation (Spirit Level) 973'

Quadrangle West Union WV

County Tyler District Centerville

Engineer [Signature]

Engineer's Registration No. 1227

File No. \_\_\_\_\_ Drawing No. \_\_\_\_\_

Date Feb. 1961 Scale 1" = 30p.

STATE OF WEST VIRGINIA  
DEPARTMENT OF MINES  
OIL AND GAS DIVISION  
CHARLESTON

**WELL LOCATION MAP**

FILE NO. TYL-305

+ Denotes location of well on United States Topographic Maps, scale 1 to 62,500, latitude and longitude lines being represented by border lines as shown.

— Denotes one inch spaces on border line of original tracing.