

Latitude 39° 25'

Longitude 80° 50'

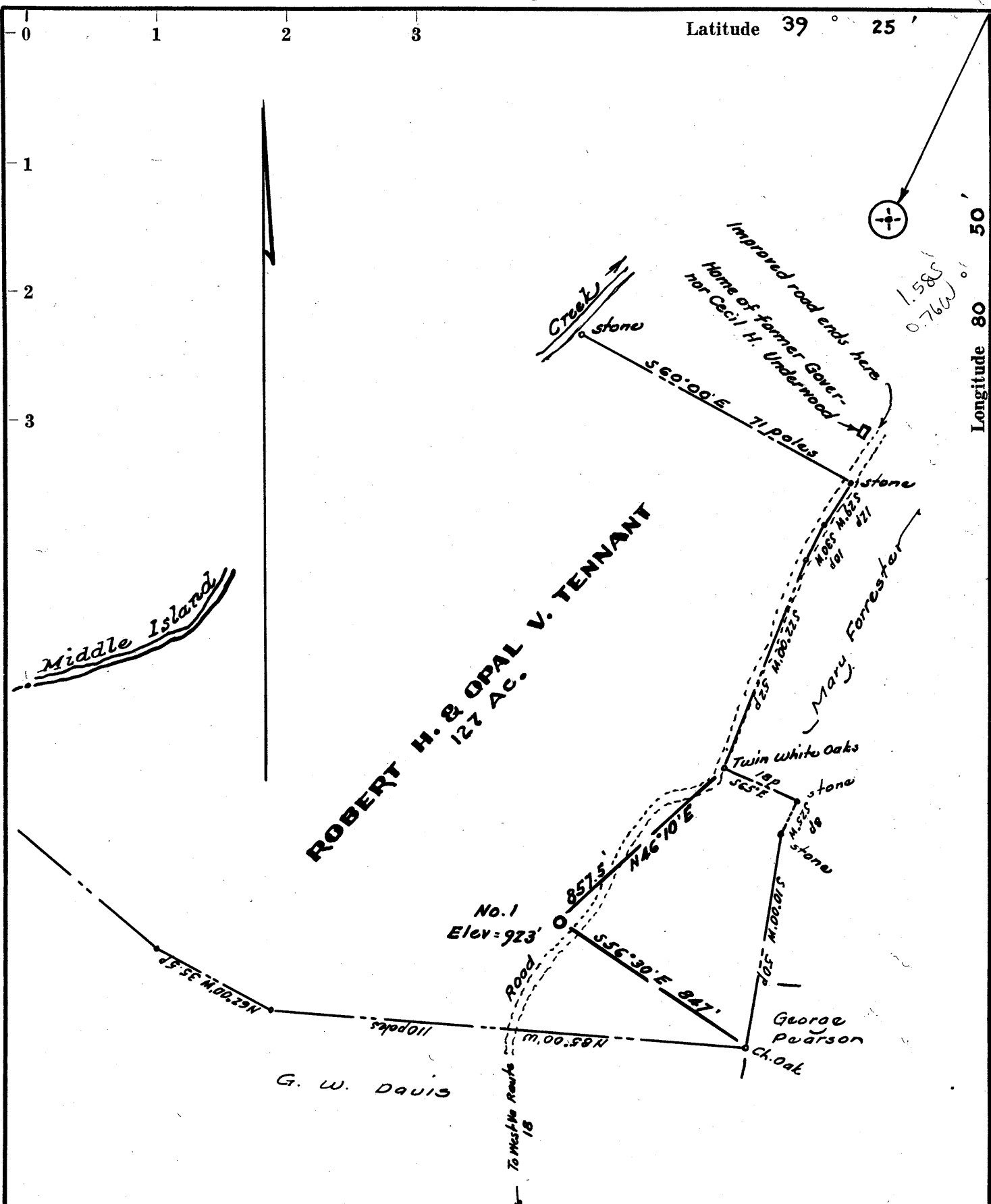

- New Location.
- Drill Deeper. ....
- Redrill .....
- Abandonment .....

Property is owned in fee by Robert H. and Opal V. Tennant, whose postoffice address is Joseph's Mill, West Va.

Never drilled - WV D&P Database

Company	<b>J. H. HOLT</b>
Address	<b>Wells Hotel, Sistersville, W. Va.</b>
Farm	<b>Robert H. &amp; Opal V. Tennant</b>
Tract	Acres <b>127</b> Lease No. _____
Well (Farm) No.	<b>One</b> Serial No. _____
Elevation (Spirit Level)	<b>923'</b>
Quadrangle	<b>West Union</b>
County	<b>Tyler</b> District <b>Centerville</b>
Engineer	<i>Master J.</i>
Engineer's Registration No.	<b>1227</b>
File No.	_____ Drawing No. _____
Date	<b>Feb 1961</b> Scale <b>1" = 30p</b>

Elia Whiteas Care. 09/22/1961  
 STATE OF WEST VIRGINIA  
 DEPARTMENT OF MINES  
 OIL AND GAS DIVISION  
 CHARLESTON  
**WELL LOCATION MAP**  
 FILE NO. **TYL-306**

+ Denotes location of well on United States Topographic Maps, scale 1 to 62,500, latitude and longitude lines being represented by border lines as shown.

— Denotes one inch spaces on border line of original tracing.