

New Location
 Drill Deeper
 Abandonment *issued 6-6-74*

Company Jack E. Webber Stonestreet Lands Co.
 Address Box 350, Spencer, West Va., 25276
710 Prunty Bldg. Clarksburg, W. Va.
 Farm C.M. Hamilton
 Tract 3 Acres 73 Lease No. _____
 Well (Farm) No. 3 Serial No. _____
 Elevation (Spirit Level) 867
 Quadrangle West Union/MIDDLEBOURNE
 County Tyler District Meade
 Engineer Parker E. Peters
 Engineer's Registration No. 485
 File No. _____ Drawing No. _____
 Date Mar. 16, 1962 Scale 1" = 30 P.

STATE OF WEST VIRGINIA
 DEPARTMENT OF MINES
 OIL AND GAS DIVISION
 CHARLESTON
WELL LOCATION MAP
 FILE NO. TYL-334-P
7.5 Plugging Permit Cancelled
 + Denotes location of well on United States
 Topographic Maps, scale 1 to 62,500, lat-
 itude and longitude lines being represented
 by border lines as shown. FEB 3 1987
 - Denotes one inch spaces on border line
 of original tracing. **47-095**

Latitude 39° 25'

Longitude 80° 55'

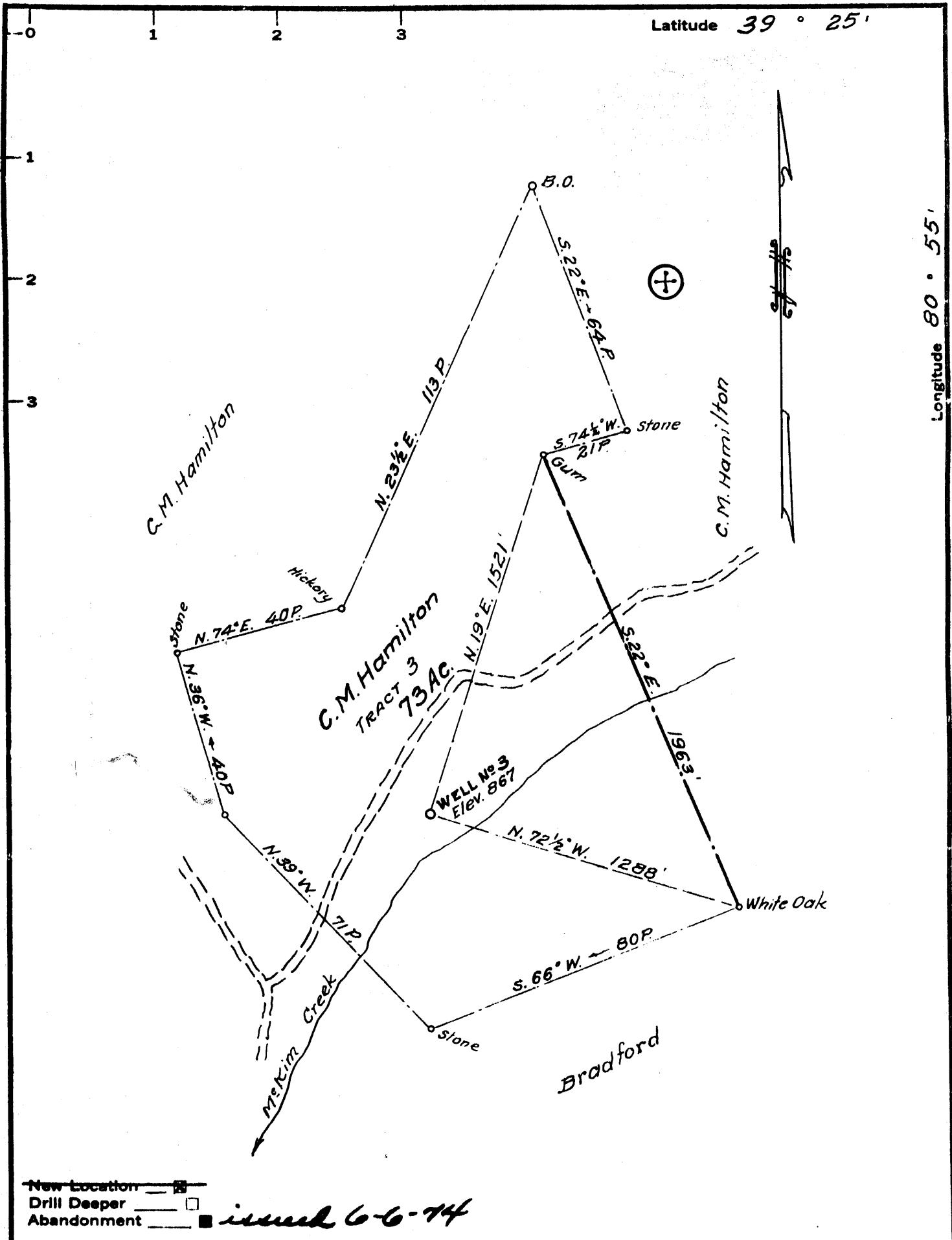

New Location
 Drill Deeper
 Abandonment issued 6-6-74

Company Jack E. Webber Stone Street Lands Co.
 Address Box 350, Spencer, West Va., 25216
 Farm C.M. Hamilton
 Tract 3 Acres 7.3 Lease No. _____
 Well (Farm) No. 3 Serial No. _____
 Elevation (Spirit Level) 867
 Quadrangle West Union W.C.
 County Tyler District Meade
 Engineer Parker E. Peters
 Engineer's Registration No. 485
 File No. _____ Drawing No. _____
 Date Mar. 16, 1962 Scale 1" = 30 P.

STATE OF WEST VIRGINIA
 DEPARTMENT OF MINES
 OIL AND GAS DIVISION
 CHARLESTON

WELL LOCATION MAP
 FILE NO. TYL-334-P

+ Denotes location of well on United States Topographic Maps, scale 1 to 62,500, latitude and longitude lines being represented by border lines as shown.

— Denotes one inch spaces on border line of original tracing.

47-095

Latitude 39° 25'

Longitude 80° 55'

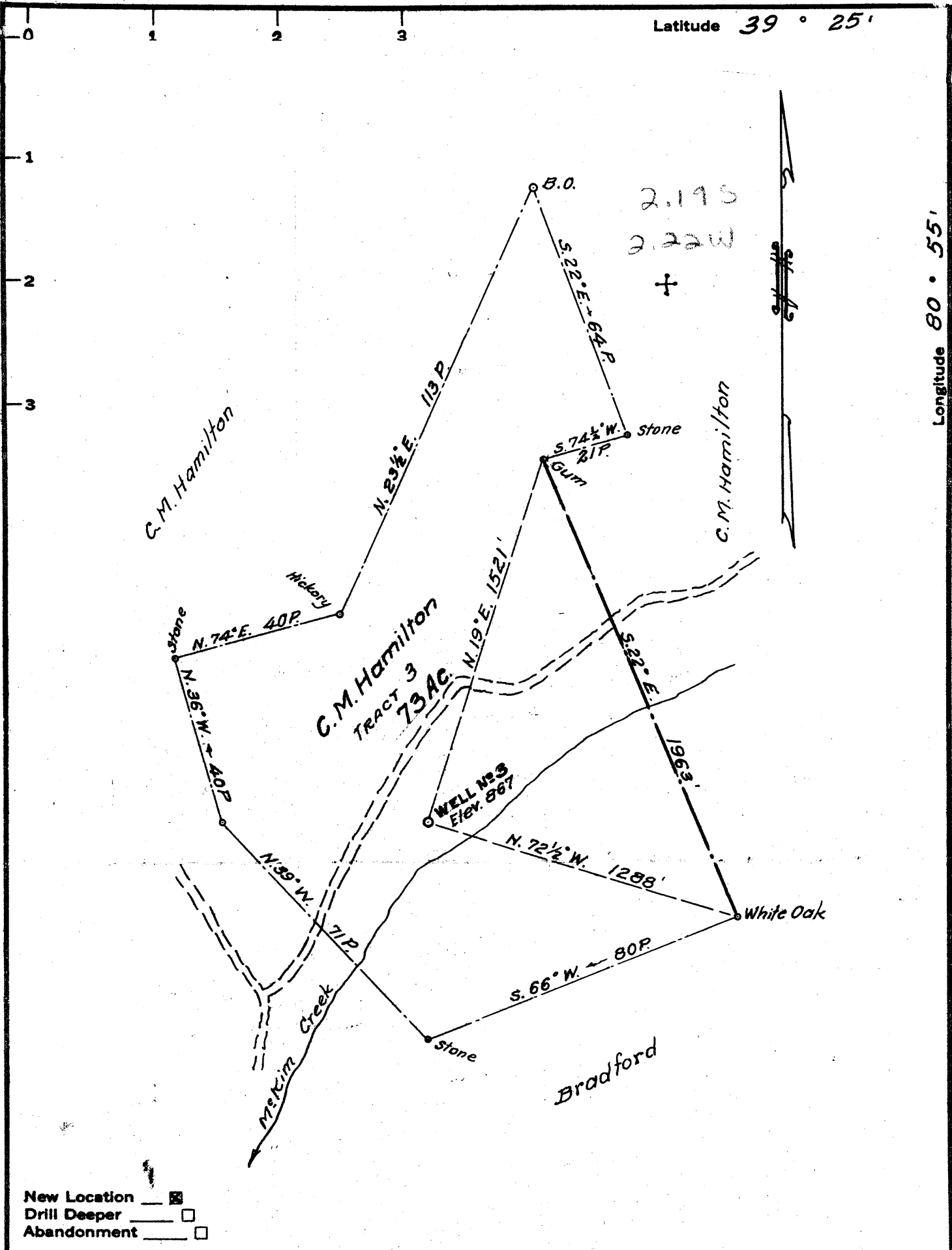

New Location
 Drill Deeper
 Abandonment

Company Jack E Webber
 Address 710 Prunty Bldg. Clarksburg, W. Va.
 Farm C.M. Hamilton
 Tract 3 Acres 73 Lease No. _____
 Well (Farm) No. 3 Serial No. _____
 Elevation (Spirit Level) 867
 Quadrangle West Union NC
 County Tyler District Meade
 Engineer Parker E. Peters
 Engineer's Registration No. 485
 File No. _____ Drawing No. _____
 Date Mar. 16, 1962 Scale 1" = 30 P.

STATE OF WEST VIRGINIA
 DEPARTMENT OF MINES
 OIL AND GAS DIVISION
 CHARLESTON

WELL LOCATION MAP
 FILE NO. TYL-334

+ Denotes location of well on United States Topographic Maps, scale 1 to 62,500, latitude and longitude lines being represented by border lines as shown.

- Denotes one inch spaces on border line of original tracing.

6-6 86



STATE OF WEST VIRGINIA
DEPARTMENT OF MINES
OIL AND GAS DIVISION

Quadrangle West Union

WELL RECORD

Permit No. TYL-334

Oil or Gas Well Gas

Company J. E. Webber
Address 710 Prunty Bldg., Clarksburg, W. Va.
Farm C. M. Hamilton Acres 73
Location (waters) McKim Creek
Well No. 3 Elev. 867
District Meade County Tyler
The surface of tract is owned in fee by C. M. Hamilton
Address Wick, W. Va.
Mineral rights are owned by C. M. Hamilton
Address Wick, W. Va.
Drilling commenced March 22, 1962
Drilling completed April 25, 1962
Date Shot _____ From _____ To _____
With _____
Open Flow _____ /10ths Water in _____ Inch
_____ /10ths Merc. in _____ Inch
Volume 100,000 Cu. Ft.
Rock Pressure 650 lbs. _____ hrs.
Oil _____ bbls., 1st 24 hrs.
WELL ACIDIZED _____
WELL FRACTURED April 25, 1962

Casing and Tubing	Used in Drilling	Left in Well	Packers
Size			Kind of Packer
16	19 ft	pulled	
13			Size of
10			Depth set
8 1/4			
6 5/8			
5 3/16			
3 1/2	22.77	2277	Perf. top
2	2245	2245	Perf. bottom
Liners Used			Perf. top
			Perf. bottom

CASING CEMENTED 4 1/2 SIZE 2277 No. Ft. _____
COAL WAS ENCOUNTERED AT _____ FEET _____ INCHES
_____ FEET _____ INCHES _____ FEET _____ INCHES
_____ FEET _____ INCHES _____ FEET _____ INCHES

RESULT AFTER TREATMENT Well not yet turned in-still testing 480,000
ROCK PRESSURE AFTER TREATMENT 880# 24 hrs.
Fresh Water 110' Feet _____ Salt Water 1760 - Big Injun Feet _____

Formation	Color	Hard or Soft	Top	Bottom	Oil, Gas or Water	Depth	Remarks
Red Clay			0	20			
Slate			20	35			
Red Rock			35	50			
Slate			50	70			
Red Rock			70	92			
Slate			92	108			
Coal			108	110			
Slate, white			110	130			
Sand			130	160			
Slate			160	170			
Red Rock			170	215			
Slate			215	235			
Red Rock			235	250			
Slate			250	265			
Sand			265	310			
Slate			310	340			
Red Rock			340	375			
Slate			375	395			
Lime			395	440			
Slate			440	460			
Red Rock			460	470			
Slate			470	480			
Sand			480	500			
Red Rock			500	528			
Slate			528	620			
Laim (hard)			620	640			
Slate & Shale			640	710			
Sand			710	725			
Red Rock			725	755			

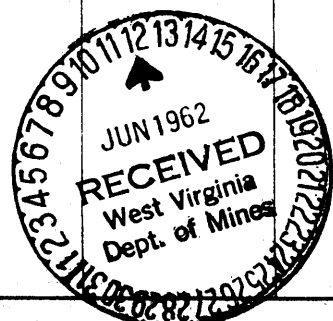

Formation	Color	Hard or Soft	Top ¹⁸	Bottom	Oil, Gas or Water	Depth Found	Remarks
Sand			755	780			
Slate			780	795			
Red Rock			795	820			
Slate			820	865			
Red Rock			865	900			
Slate			900	940			
Red Rock			940	970			
Slate			970	995			
Sand (c.r.)			995	1025			
Slate			1025	1035			
Red Rock			1035	1055			
Slate			1055	1160			
Lime (gritty)			1160	1200			
Slate			1200	1275			
Sand (1st)			1275	1355			
Slate			1355	1360			Water at 1370 ft.
Sand (2nd)			1360	1465			Water at 1425 ft.
Slate			1465	1520			3-8" bailers per hr.
Sand (3rd)			1520	1555			
Slate & Shells			1555	1684			
Maxon Sand			1684	1694			
Slate & Shells			1694	1710			
Lime (little)			1710	1735			
Pencil Cave			1735	1745			
Big Lime			1745	1824			
Injun Sand			1824	1905			1850-1858 show of
Shale			1905	1910			oil and gas
Squaw Sand			1910	1977			1909-1914 show of
Slate & Shells			1977	2135			black oil and gas
Weir Sand			2135	2204			
Slate			2204	2218			
Lime (gritty)			2218	2289			

1745
867

878

Date 6-8, 196

APPROVED Judy E. Wobler, Ow

By Charles H. Ryan
(Title)

RECEIVED
FEB 13 1987

DIVISION OF OIL & GAS
DEPARTMENT OF ENERGY

AFFIDAVIT OF PLUGGING AND FILLING WELL

AFFIDAVIT SHOULD BE MADE IN TRIPLICATE, one copy mailed to the Division, one copy to be retained by the Well Operator and the third copy (and extra copies if required) should be mailed to each coal operator at their respective addresses.

None	Stonestreet Lands Company
Coal Operator or Owner	Name of Well Operator
Address	P.O. Box 68, Spencer, WV 25276
None	Complete Address
Coal Operator or Owner	January 2 19 86
Address	WELL AND LOCATION
C. M. Hamilton	Meade District
Lease or Property Owner	Tyler County
Wick, WV	WELL NO. 3
Address	C. M. Hamilton Farm

STATE INSPECTOR SUPERVISING PLUGGING Paul Goodnight

AFFIDAVIT

STATE OF WEST VIRGINIA,
County of Roane ss:

Lee E. Ramsey and Ronford Clarkson
being first duly sworn according to law depose and say that they are experienced in the work of plugging and filling oil and gas wells and were employed by Stonestreet Lands Company, well operator, and participated in the work of plugging and filling the above well, that said work was commenced on the 2nd day of June, 19 74, and that the well was plugged and filled in the following manner:

Sand or Zone Record Formation	Filling Material	Plugs Used Size & Kind	Casing	
			CSG PULLED	CSG LEFT IN
Lime	Class A Cement	2277 to 2177		
Sand	Gell	2177 to 1745		
Shale	Class A Cement	1745 to 1695		
Sand	Gell	1695 to 1520		
Shale	Class A Cement	1520 to 1490		
Shale	Gell	1490 to 1200		
Lime	Class A Cement	1200 to 1150		
Sand	Gell	1150 to 265		
Sand	Class A Cement	265 to 215		
Shale	Gell	215 to 50		
Shale	Class A Cement	50 to 0		
Coal Seams		Description of Monument		
(Name)				
(Name)				
(Name)				
(Name)				

and that the work of plugging and filling said well was completed on the 2nd day of June, 19 74.

And further deponents saith not.

Sworn to and subscribed before me this 2nd day of June, 19 86.

Lee E. Ramsey
Ronford Clarkson
Charles L. Depant
Notary Public

My commission expires 9/21/86