

Latitude 39° 25'

← 11900 → ↑

7.5

← 10350 →

Longitude 80° 55'

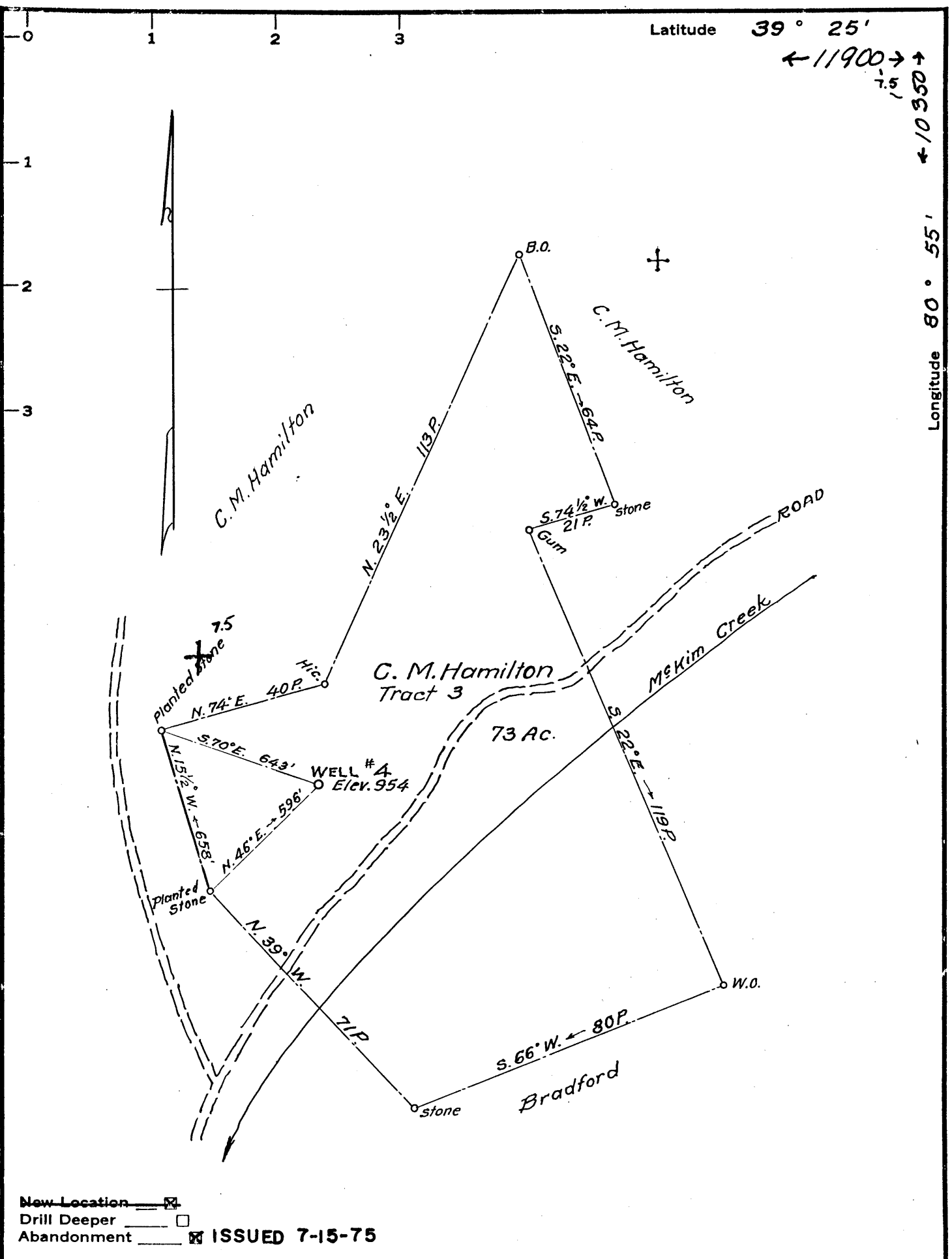

New Location
 Drill Deeper
 Abandonment ISSUED 7-15-75

Company JACK E & DOROTHEA WEBBER
 Address WEST UNION, WV 26456
 Farm C. M. Hamilton
 Tract 3 Acres 73 Lease No. _____
 Well (Farm) No. 4 Serial No. _____
 Elevation (Spirit Level) 954
 Quadrangle West Union / MIDDLEBOURNE 7.5
 County Tyler District Meade
 Engineer Parker E. Peters
 Engineer's Registration No. 485
 File No. _____ Drawing No. _____
 Date Oct. 8, 1962 Scale 1" = 30 P.

STATE OF WEST VIRGINIA
 DEPARTMENT OF MINES
 OIL AND GAS DIVISION
 CHARLESTON

WELL LOCATION MAP

FILE NO. JYL-363-P

Plugging Permit Cancelled

+ Denotes location of well on United States Topographic Maps, scale 1 to 62,500, latitude and longitude lines being represented by border lines as shown.

FEB 3 1987

— Denotes one inch spaces on border line of original tracing.

47-095

Plot Log Card CSD Mfilm

Latitude 39° 25'

1.97 S
2.25 W

Longitude 80° 55'

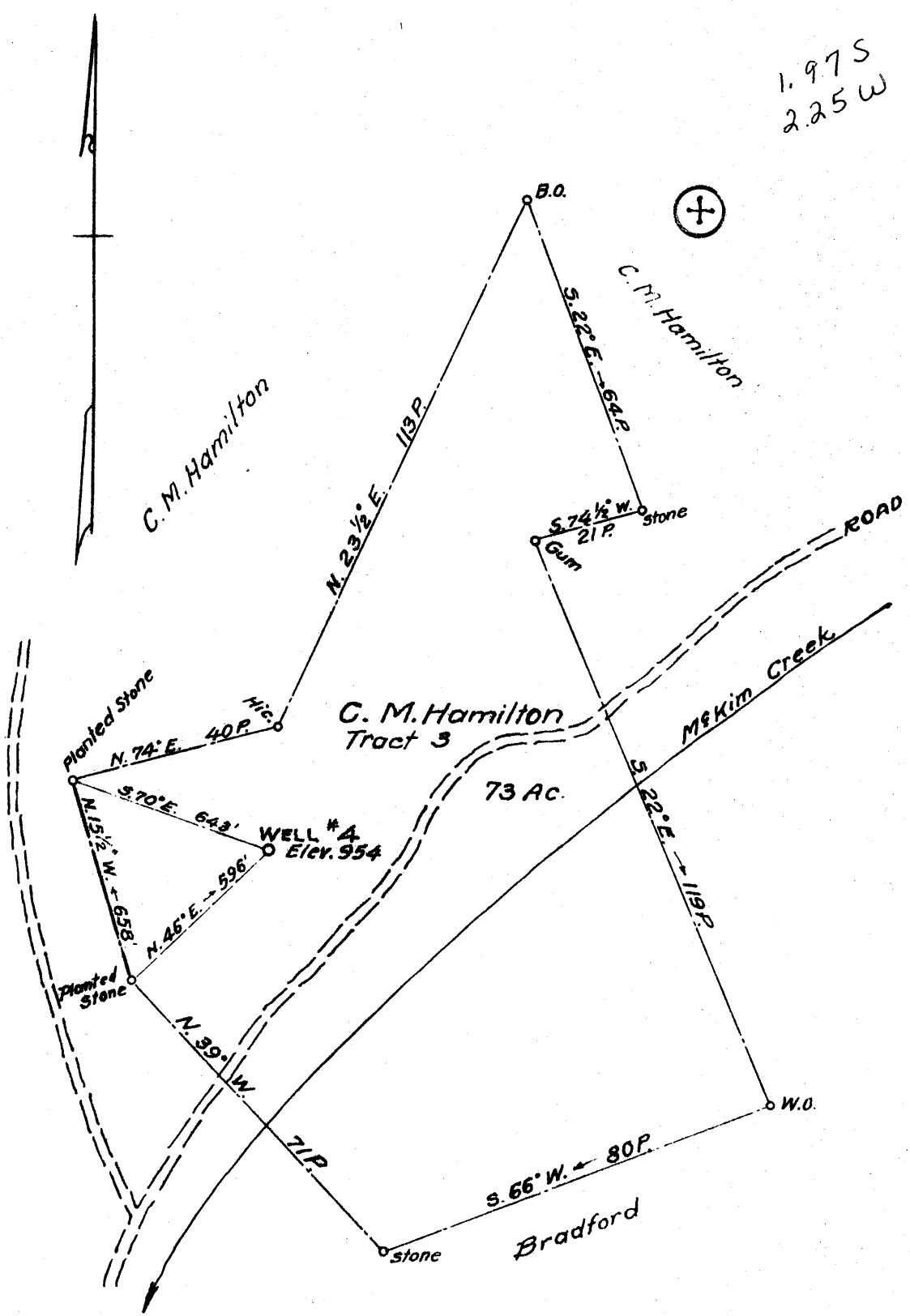

New Location
 Drill Deeper
 Abandonment ISSUED 7-15-75

Company JACK E & DOROTHEA WEBBER
 Address WEST UNION, W.V 26458
 Farm C. M. Hamilton
 Tract 3 Acres 73 Lease No. _____
 Well (Farm) No. 4 Serial No. _____
 Elevation (Spirit Level) 954
 Quadrangle West Union WC
 County Tyler District Meade
 Engineer Parker E. Peters
 Engineer's Registration No. 485
 File No. _____ Drawing No. _____
 Date Oct. 8, 1962 Scale 1" = 30 P.

STATE OF WEST VIRGINIA
 DEPARTMENT OF MINES
 OIL AND GAS DIVISION
 CHARLESTON

WELL LOCATION MAP
 FILE NO. JYL-363-P

+ Denotes location of well on United States Topographic Maps, scale 1 to 62,500, latitude and longitude lines being represented by border lines as shown.

— Denotes one inch spaces on border line of original tracing.

47-095

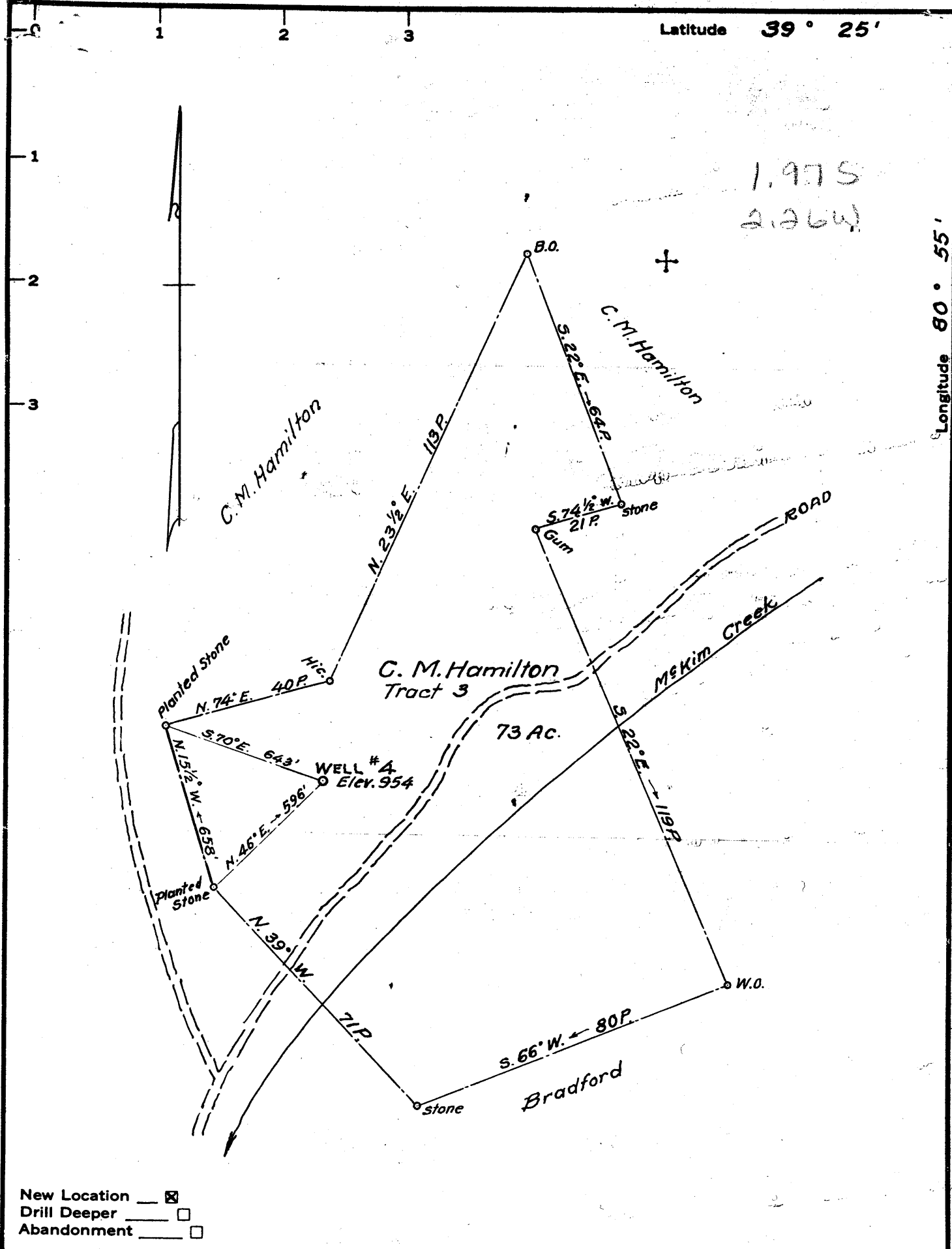

New Location
 Drill Deeper
 Abandonment

Company Jack E. Webber
 Address Route #1, Morgansville, W. Va.
 Farm C. M. Hamilton
 Tract 3 Acres 73 Lease No. _____
 Well (Farm) No. 4 Serial No. _____
 Elevation (Spirit Level) 954
 Quadrangle West Union WC
 County Tyler District Meade
 Engineer Parker E. Peters
 Engineer's Registration No. 485
 File No. _____ Drawing No. _____
 Date Oct. 8, 1962 Scale 1" = 30 P.

STATE OF WEST VIRGINIA
 DEPARTMENT OF MINES
 OIL AND GAS DIVISION
 CHARLESTON

WELL LOCATION MAP
 FILE NO. JYL-363

+ Denotes location of well on United States Topographic Maps, scale 1 to 62,500, latitude and longitude lines being represented by border lines as shown.

— Denotes one inch spaces on border line of original tracing.



STATE OF WEST VIRGINIA
DEPARTMENT OF MINES
OIL AND GAS DIVISION //

Quadrangle West Union

WELL RECORD

Permit No. TYL-363 TYL 363

Oil or Gas Well OIL
(KIND)

Company Jack E. Webber
Address Morgansville, West Virginia
Farm C. M. Hamilton Acres: 73
Location (waters) McKim Creek
Well No. 4 Elev. 954'
District Meade County Tyler
The surface of tract is owned in fee by C.M. Hamilton
R.F.D. Middlebourne Address
Mineral rights are owned by C.M. Hamilton
R. F. D. Address Middlebourne
Drilling commenced October 1, 1962
Drilling completed November 20, 1962
 Date Shot Dec. 62 From _____ To _____
With _____
Open Flow /10ths Water in _____ Inch
/10ths Merc. in _____ Inch
Volume _____ Cu. Ft.
Rock Pressure _____ lbs. _____ hrs.
 Oil three (3) bbls., 1st 24 hrs.
WELL ACIDIZED No
WELL FRACTURED No

Casing and Tubing	Used in Drilling	Left in Well	Packers
Size			Kind of Packer
16			
13			
10			Size of
8 1/4	20' 7"	20' 7"	Depth set
6 3/8	507 feet pulled		
5 3/16	1090 feet	1090 ft	
3			Perf. top
2			Perf. bottom
Liners Used			Perf. top
			Perf. bottom

CASING CEMENTED _____ SIZE _____ No. Ft. _____ Date _____

COAL WAS ENCOUNTERED AT _____ FEET _____ INCHES
_____ FEET _____ INCHES _____ FEET _____ INCHES
_____ FEET _____ INCHES _____ FEET _____ INCHES

RESULT AFTER TREATMENT

ROCK PRESSURE AFTER TREATMENT

Fresh Water _____ Feet _____ Salt Water _____ Feet _____

Formation	Color	Hard or Soft	Top	Bottom	Oil, Gas or Water	Depth	Remarks
Top Soil			0	20			
Shale Grey			20	40			
Red Rock			40	65			
Shale Grey			65	73			
Shells			73	100			
Red Rock			100	185			
Sand Brken			185	195			
Red Rock			195	215			
Shale Grey			215	250			
Red Rock			250	300			
Shale Shelly & Blue			300	400			
Lime			400	440			
Shale			440	455			
Red Rock			455	507			
Lime			507	540			
Shale Shells			540	630			
Red Rock			630	638			
Lime			638	696			
Lime Shells			696	810			
Shale			810	840			
Red Rock			840	865			
Shale Grey			865	898			
Sand			898	908			
Red Rock			908	950			
Shale Dark			950	970			
Lime <small>Amesls,</small>			970	985			
Shale			985	995			
Red Rock			995	1005			

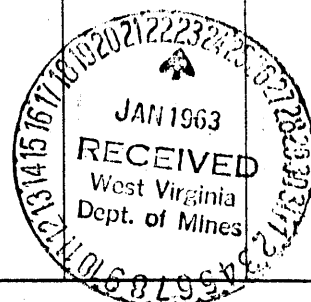

Formation	Color	Hard or Soft	Top //	Bottom	Oil, Gas or Water	Depth Found	Remarks
Shale Shells			1005	1045			
✓ Sand 1st Cow Run			1045	1063			
Shale			1063	1073			
Shale			1073	1090			
TOTAL DEPTH			1090				

Date Jan 21, 1963
 APPROVED Jack E. Weller, Owner
 By Charles M. Rogers (Title)