

MINIMUM ERROR OF CLOSURE 1/300 *never drilled - WV DEP base*
 SOURCE OF ELEVATION Junction of roads at Ross Run about
0.6 mile south of well location (Elev. 757)
 10/6/21/95

New Location
 Drill Deeper
 Abandonment

"I, THE UNDERSIGNED, HEREBY CERTIFY THAT THIS MAP IS CORRECT TO THE BEST OF MY KNOWLEDGE AND BELIEF AND SHOWS ALL THE INFORMATION REQUIRED BY PARAGRAPH 6 OF THE RULES AND REGULATIONS OF THE OIL AND GAS SECTION OF THE MINING LAWS OF WEST VIRGINIA."

Company Hartman & Hartman
 Address 418 Avery St, Parkersburg, W.Va.
 Farm Robert H. and Opal V. Tennant
 Tract _____ Acres 117 1/2 Lease No. _____
 Well (Farm) No. 1 Serial No. _____
 Elevation (Spirit Level) 877
 Quadrangle West Union
 County Tyler District Centerville
 Engineer Yarker E. Peters
 Engineer's Registration No. 485
 File No. _____ Drawing No. _____
 Date Nov. 20, 1963 Scale 1" = 50 P.

STATE OF WEST VIRGINIA
 DEPARTMENT OF MINES
 OIL AND GAS DIVISION
 CHARLESTON

WELL LOCATION MAP
 FILE NO. TYL-382-REVISED
CANCELLED 12-4-63

+ Denotes location of well on United States Topographic Maps, scale 1 to 62,500, latitude and longitude lines being represented by border lines as shown.
 - Denotes one inch spaces on border line of original tracing.

MAY 29 1964 4/23/68

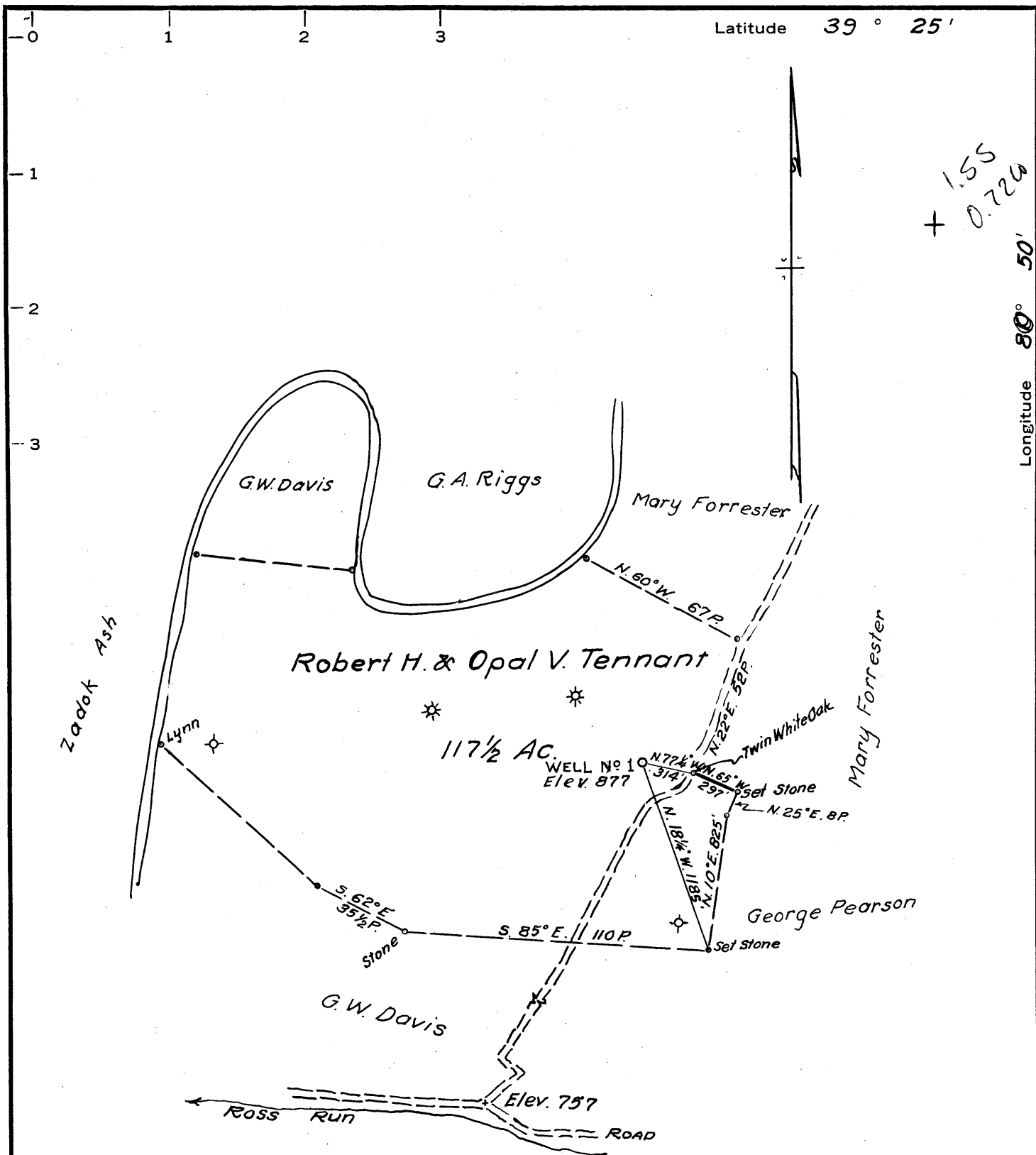

MINIMUM ERROR OF CLOSURE 1/300

SOURCE OF ELEVATION Junction of roads at Ross Run about 0.6 mile south of well location (Elev. 757)

New Location
 Drill Deeper
 Abandonment

"I, THE UNDERSIGNED, HEREBY CERTIFY THAT THIS MAP IS CORRECT TO THE BEST OF MY KNOWLEDGE AND BELIEF AND SHOWS ALL THE INFORMATION REQUIRED BY PARAGRAPH 6 OF THE RULES AND REGULATIONS OF THE OIL AND GAS SECTION OF THE MINING LAWS OF WEST VIRGINIA."

Company Hartman & Hartman
 Address 418 Avery St, Parkersburg, W.Va.
 Farm Robert H. and Opal V. Tennant
 Tract _____ Acres 117 1/2 Lease No. _____
 Well (Farm) No. 1 Serial No. _____
 Elevation (Spirit Level) 877
 Quadrangle West Union - C
 County Tyler District Centerville
 Engineer Yarker E. Peters
 Engineer's Registration No. 485
 File No. _____ Drawing No. _____
 Date Nov. 20, 1963 Scale 1" = 50 P.

STATE OF WEST VIRGINIA
 DEPARTMENT OF MINES
 OIL AND GAS DIVISION
 CHARLESTON

WELL LOCATION MAP
 FILE NO. TYL-382-REVISED
12-4-63

+ Denotes location of well on United States Topographic Maps, scale 1 to 62,500, latitude and longitude lines being represented by border lines as shown.

- Denotes one inch spaces on border line of original tracing.