

Latitude 39° 35'

0.79 Mi. S.
4.40 Mi. W.

Longitude 80° 50'

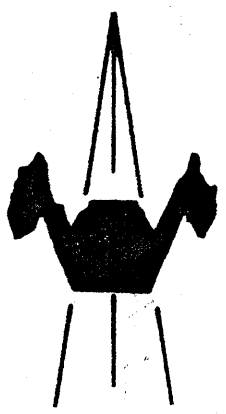
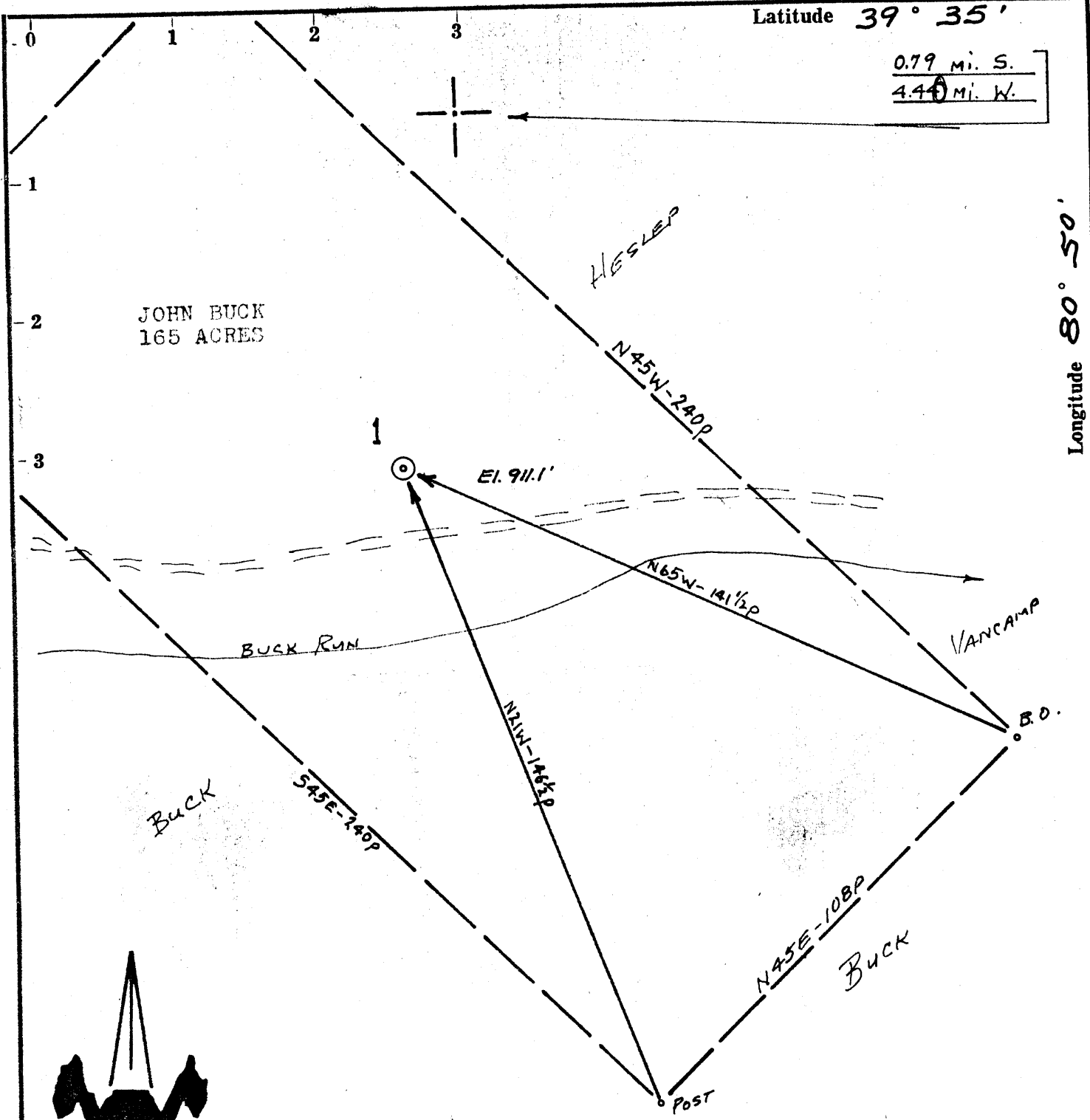

ACCURACY: 1p/200p

Source of Elevation Road intersection east of lease (763')

- New Location
- Drill Deeper
- Abandonment
- Fracture
- Redrill

I, the undersigned, hereby certify that this map is correct to the best of my knowledge and belief and shows all the information required by paragraph 6 of the rules and regulations of the oil and gas section of the mining laws of West Virginia.

Chet Waterman

Company JOSEPH S. GRUSS
 Address SPENCER, W. VA.
 Farm JOHN BUCK
 Tract Acres 165 Lease No.
 Well (Farm) No. 1 Serial No.
 Elevation (Spirit Level) 911.1'
 Quadrangle NEW MARTINSVILLE SC
 County TYLER District LINCOLN
 Engineer CHET WATERMAN
 Engineer's Registration No. 3788
 File No. 67003-182 Drawing No.
 Date 8/21/67 Scale 1" = 30p

STATE OF WEST VIRGINIA
 DEPARTMENT OF MINES
 OIL AND GAS DIVISION
 CHARLESTON

WELL LOCATION MAP
 FILE NO. TYL - 416
CANCELLED

+ Denotes location of well on United States Topographic Maps, scale 1 to 62,500, latitude and longitude lines being represented by border lines as shown.

— Denotes one inch spaces on border line of original tracing.

Latitude 39° 35'

0.79 Mi. S.

4.44 Mi. W.

Longitude 80° 50'

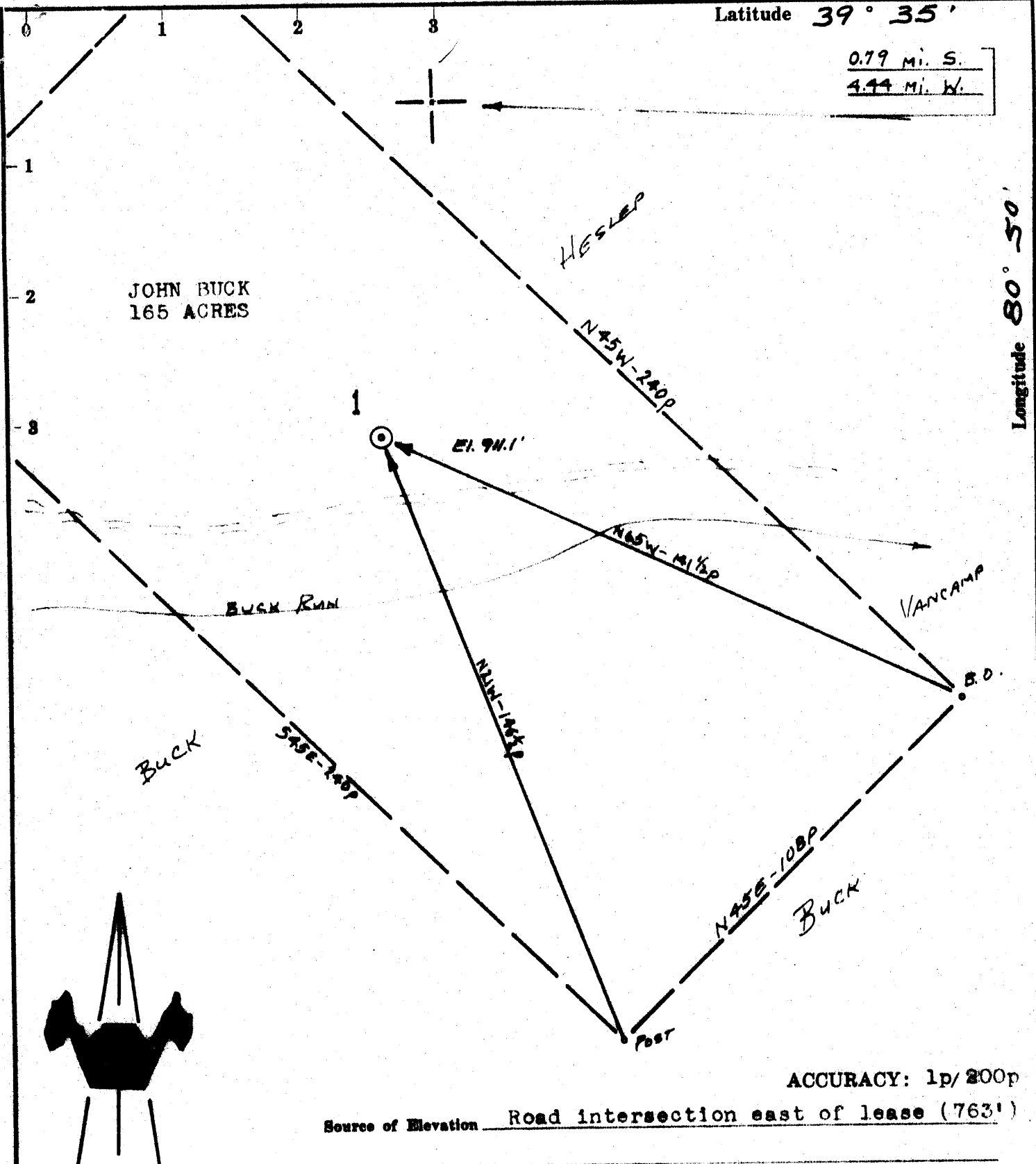

ACCURACY: 1p/200p

Source of Elevation Road intersection east of lease (763')

I, the undersigned, hereby certify that this map is correct to the best of my knowledge and belief and shows all the information required by paragraph 6 of the rules and regulations of the oil and gas section of the mining laws of West Virginia.

Chet Waterman

- New Location
- Drill Deeper
- Abandonment
- Fracture
- Redrill

Company JOSEPH S. GRUSS
 Address SPENCER, W. VA.
 Farm JOHN BUCK
 Tract _____ Acres 165 Lease No. _____
 Well (Farm) No. 1 Serial No. _____
 Elevation (Spirit Level) 911.1'
 Quadrangle NEW MARTINSVILLE *SC*
 County TYLER District LINCOLN
 Engineer CHET WATERMAN
 Engineer's Registration No. 3788
 File No. 67003-152 Drawing No. _____
 Date 8/21/67 Scale 1" = 30p

STATE OF WEST VIRGINIA
 DEPARTMENT OF MINES
 OIL AND GAS DIVISION
 CHARLESTON
WELL LOCATION MAP
 FILE NO. TYL - 416

+ Denotes location of well on United States Topographic Maps, scale 1 to 62,500, latitude and longitude lines being represented by border lines as shown.

— Denotes one inch spaces on border line of original tracing.