



STATE OF WEST VIRGINIA  
DEPARTMENT OF MINES

RECEIVED  
SEP 21 1972 - CEN  
OIL & GAS DIVISION  
DEPT. OF MINES

Oil and Gas Division

OIL AND GAS WELL PERMIT APPLICATION

TO THE DEPARTMENT OF MINES,  
Charleston, W. Va.

DATE Sept 19, 1972

Surface Owner R.E. WETZEL Company Lauderman Oil & Gas  
 Address 146 5th Ave, Padon City, W.Va Address 308 1/2 S. 3rd Ave, Padon City, W.Va. 26157  
 Mineral Owner R.E. Wetzol Farm R.E. Wetzol Acres 18  
 Address SAME Location (waters) Middle Island Creek  
 Coal Owner NO COAL Well No. 1 Elevation 660  
 Address \_\_\_\_\_ District UNION County TYLER  
 Coal Operator \_\_\_\_\_ Quadrangle St. Marys 15'  
 Address \_\_\_\_\_ Bons Run 7 1/2" (241)

THIS PERMIT MUST BE POSTED AT THE WELL SITE

All provisions being in accordance with Chapter 22, of the W. Va. Code, the location is hereby approved for DRILLING. This permit shall expire if operations have not commenced by 1-21-73

Deputy Director - Oil & Gas Division

Inspector to be notified  
Arthur Null  
Hundred, W.Va. PH: 775-5611

GENTLEMEN:

The undersigned well operator is entitled to drill upon the above named farm or tract of land for oil and gas, having fee title thereto, (or as the case may be) under grant or lease dated Sept 1, 1972 by R.E. WETZEL made to Gerald W. Lauderman and recorded on the 7th day of Sept 1972, in Tyler County, Book 194 Page 779  
 NEW WELL \_\_\_\_\_  DRILL DEEPER \_\_\_\_\_  REDRILL \_\_\_\_\_  FRACTURE OR STIMULATE  
 \_\_\_\_\_ OIL AND GAS WELL ORIGINALLY DRILLED BEFORE JUNE 5, 1969.

The enclosed plat was prepared by a registered engineer or licensed land surveyor and all coal owners and/or operators have been notified as of the above date.

The above named coal owners and/or operator are hereby notified that any objection they wish to make, or are required to make by Section 3 of the Code, must be received by, or filed with the Department of Mines within ten (10) days. \*

Copies of this notice and the enclosed plat were mailed by registered mail, or delivered to the above named coal operators or coal owners at their above shown respective address \_\_\_\_\_ day \_\_\_\_\_ before, or on the same day with the mailing or delivery of this copy to the Department of Mines at Charleston, West Virginia.

Very truly yours,  
Gerald W. Lauderman  
(Sign Name) \_\_\_\_\_  
Well Operator  
Address 308 1/2 S. 3rd Ave Street  
of Padon City City or Town  
Well Operator \_\_\_\_\_  
W.Va. State

12/08/2023

\*SECTION 3 . . . . If no objections are filed or found by the Department of mines, within said period of ten days from the receipt of notice and plat by the department of mines, to said proposed location, the department shall forthwith issue to the well operator a permit reciting the filing of such plat, that no objections have been made by the coal operators or found thereto by the department and that the same is approved and the well operator authorized to proceed.

BOND DRILL



**THIS IS AN ESTIMATE ONLY**  
**ACTUAL INFORMATION WILL BE SUBMITTED ON OG-10 UPON COMPLETION**

PROPOSED WORK ORDER TO Drill DRILL \_\_\_\_\_ DEEPEN \_\_\_\_\_ FRACTURE-STIMULATE \_\_\_\_\_  
 DRILLING CONTRACTOR: (If Known) RESPONSIBLE AGENT:  
 NAME Lockerman Oil & Gas NAME \_\_\_\_\_  
 ADDRESS 308 1/2 S. 3rd Ave, Paden City, W. Va ADDRESS \_\_\_\_\_  
 TELEPHONE 304-337-9355 TELEPHONE \_\_\_\_\_  
 ESTIMATED DEPTH OF COMPLETED WELL: 3300 ROTARY \_\_\_\_\_ CABLE TOOLS \_\_\_\_\_  
 PROPOSED GEOLOGICAL FORMATION: Speckley  
 TYPE OF WELL: OIL  GAS  COMB. \_\_\_\_\_ STORAGE \_\_\_\_\_ DISPOSAL \_\_\_\_\_  
 RECYCLING \_\_\_\_\_ WATER FLOOD \_\_\_\_\_ OTHER \_\_\_\_\_

TENTATIVE CASING PROGRAM:

CASING AND TUBING SIZE	USED FOR DRILLING	LEFT IN WELL	CEMENT FILL UP OR SACKS - CUBIC FT.
20 - 16			
13 - 10			
9 - 5/8			
8 - 5/8	150	150	90
7	900		
5 1/2	1700		
4 1/2			
3			Perf. Top
2			Perf. Bottom
Liners			Perf. Top
			Perf. Bottom

APPROXIMATE FRESH WATER DEPTHS 60 FEET \_\_\_\_\_ SALT WATER \_\_\_\_\_ FEET \_\_\_\_\_  
 APPROXIMATE COAL DEPTHS. No Coal \_\_\_\_\_  
 IS COAL BEING MINED IN THE AREA? NO BY WHOM? \_\_\_\_\_

TO DRILL:

SUBMIT FIVE (5) COPIES OF OG - 1, \$100.00 PERMIT FEE, PERFORMANCE BOND AND PERMANENT COPY OF PLAT.

TO DRILL DEEPER OR REDRILL:

SUBMIT FIVE (5) COPIES OF OG - 1, SHOWING ORIGINAL PERMIT NUMBER AND PERFORMANCE BOND. ON WELLS DRILLED PRIOR TO 1929, A PERMANENT COPY OF THE PLAT AND THE ORIGINAL WELL RECORD MUST ALSO BE SUBMITTED.

TO FRACTURE - STIMULATE:

OIL AND/OR GAS WELL ORIGINALLY DRILLED BEFORE JUNE 5, 1929, FIVE (5) COPIES OG - 1, PERFORMANCE BOND, PERMANENT PLAT AND ORIGINAL WELL RECORD.

OIL AND/OR GAS WELL ORIGINALLY DRILLED ON AND/OR AFTER JUNE 5, 1929, FIVE COPIES OG - 1, SHOWING ORIGINAL PERMIT NUMBER, AND PERFORMANCE BOND.

Required forms must be filed within ninety (90) days of completion for bond release. Inspector to be notified twenty-four (24) hours in advance.

The following waiver must be completed by the coal operator if the permit is to be issued within ten days of receipt thereof.

WAIVER: I the undersigned, Agent for \_\_\_\_\_ Coal Company, Owner or Operator 12/08/2023 under this lease have examined and place on our mine maps this proposed well location.

We the \_\_\_\_\_ Coal Company have no objections to said well being drilled at this location, providing operator has complied with all rules and regulations in Articles 4, 5, and 7, Chapter 22 of the West Virginia Code.

\_\_\_\_\_  
 For Coal Company  
 \_\_\_\_\_  
 Official Title





WELL RECORD, FORM OG-10, MUST BE SUBMITTED TO OBTAIN RELEASE OF WELL UNDER BOND.

RECEIVED

SEP 11 1972

STATE OF WEST VIRGINIA DEPARTMENT OF MINES OIL AND GAS WELLS DIVISION

OIL & GAS DIVISION DEPT. OF MINES

NOTICE OF PROPOSED LOCATION OF OIL AND GAS WELL

To THE DEPARTMENT OF MINES, Charleston, W. Va.

Form fields for Coal Operator, Address, Proposed Location, District, County, Well No., and Farm details.

GENTLEMEN:

The undersigned well operator is entitled to drill upon the above named farm or tract of land for oil and gas, having fee title thereto, (or as the case may be) under grant or lease dated SEPT 1, 1972, made by W. R. WETZEL, to Gerald W. Luderman, and recorded on the 7 day of September, in the office of the County Clerk for said County in Book 194, page 346.

The enclosed plat was prepared by a competent engineer and shows the proposed location of a well to be drilled for oil and gas by the undersigned well operator on the farm and in the Magisterial District and County above named, determined by survey and courses and distances from two permanent points, or land marks.

The undersigned well operator is informed and believes there are no coal operators operating beds of coal beneath said farm or tract of land on which said well is located, or within 500 feet of the boundaries of the same, who have mapped their workings and filed their maps as required by law, excepting the coal operators or coal owners (if any) above named as addressees.

The above named coal operators or coal owners (if any) are notified that any objections they may desire to make to such proposed location, or which they are required to make by Section 3 of said Code, if the drilling of a well at said proposed location will cause a dangerous condition in or about their respective coal mines, must be received by, or filed with the Department of Mines within ten\* days from the receipt of a copy of this notice and accompanying plat by said Department.

(The next paragraph is to be completed only in Department's copy.)

Copies of this notice and the enclosed plat were mailed by registered mail, or delivered to the above named coal operators or coal owners at their above shown respective address day before, or on the same day with the mailing or delivery of this copy to the Department of Mines at Charleston, West Virginia.

Very truly yours,

(Sign Name)

Gerald W. Luderman WELL OPERATOR

Address of Well Operator

308 1/2 S. 3rd Ave. Paden City WEST VIRGINIA

12/08/2023

\*Section 3 . . . . If no such objections be filed or be found by the department of mines, within said period of ten days from the receipt of said notice and plat by the department of mines, to said proposed location, the department shall forthwith issue to the well operator a drilling permit reciting the filing of such plat, that no objections have been made by the coal operators to the location, or found thereto by the department, and that the same is approved and the well operator authorized to proceed to drill at said location.

BOND DRILL

PERMIT NUMBER



THIS IS AN ESTIMATE ONLY  
 ACTUAL INFORMATION WILL BE SUBMITTED ON OG-10 UPON COMPLETION

PROPOSED WORK ORDER TO: Drill DRILL \_\_\_\_\_ DEEPEN \_\_\_\_\_ FRACTURE \_\_\_\_\_ WELL \_\_\_\_\_

WELL OPERATOR  
 NAME Gerald W. Lauderman  
 ADDRESS 308 1/2 S. 3rd Ave.  
 TELEPHONE 304-337-9355

RESPONSIBLE AGENT:  
 NAME Ray Lauderman  
 ADDRESS 308 1/2 S. 3rd Ave, Padon City, WVA  
 TELEPHONE 304-337-9355

DRILLING CONTRACTOR: (IF KNOWN)  
 NAME Lauderman Oil & Gas  
 TELEPHONE 304-337-9355

LAND OWNER:  
 NAME W. R. WETZEL  
 TELEPHONE 304-337-8160

ESTIMATED DEPTH OF COMPLETED WELL: 1700

ROTARY \_\_\_\_\_

PROPOSED GEOLOGICAL FORMATION: Big Injun

CABLE TOOLS Cable Tools

TYPE OF WELL: OIL \_\_\_\_\_ GAS \_\_\_\_\_ COMB. Comb STORAGE \_\_\_\_\_ DISPOSAL \_\_\_\_\_  
 TYPE WASTE \_\_\_\_\_ RECYCLING \_\_\_\_\_ WATER FLOOD \_\_\_\_\_ OTHER \_\_\_\_\_

TENTATIVE CASING PROGRAM:

CASING AND TUBING	CEMENT TO BE USED	FOR DRILLING	TO BE LEFT
20	_____	_____	_____
16	_____	_____	_____
13 3/8	_____	_____	_____
11 3/4	_____	_____	_____
10 3/4	_____	_____	_____
9 5/8	_____	_____	_____
8 5/8	<u>100 SACKS</u>	<u>175</u>	<u>175</u>
7	_____	<u>900</u>	_____
5 1/2	_____	<u>1700</u>	_____
4 1/2	_____	_____	_____
3 1/2	_____	_____	_____
2 3/8	_____	_____	_____
LINERS USED	_____	_____	_____

APPROXIMATE DEPTHS OF EXPECTED POTABLE WATER STRATA 60 , \_\_\_\_\_ , \_\_\_\_\_

APPROXIMATE DEPTHS OF EXPECTED WORKABLE COAL SEAMS? NONE , \_\_\_\_\_ , \_\_\_\_\_

IS COAL BEING MINED IN THE AREA? NO

WAIVER: I the undersigned, Agent for \_\_\_\_\_ Coal Company, owner or operator of the coal under this lease have examined and placed on our mine maps this proposed well location.

We the \_\_\_\_\_ Coal Company have no objections to said well being drilled at this location, providing operator has complied with all rules and regulations in Articles 4, 5, and 7, Chapter 22 of the West Virginia Code.

For Coal Company 12/08/2023

Official Title \_\_\_\_\_

1190 0407



FROM

**LAUDERMAN OIL & GAS DRILLING**  
Gerald W. Lauderman  
110 WEST MAIN STREET  
PADEN CITY, WEST VIRGINIA 26159

TO *Mr. Robert B. Dodd  
Deputy Director  
Oil & Gas Division*

SUBJECT: *F. E. WETZEL #1 - Union Dis. - TYLEC Co. DATE: 10-18-78*

FOLD ↑ *PERMIT # TYL-451*

*Dear Mr. Dodd:*

*Please be advised that we drilled the Nuzel #1 to the Big Injun and fractured. We will be dry in the sand so we wish to re-permit to drill to the Berea sand. Mr. Morgan is at present time in the hospital, but we would as he is out he will take care of the signed necessary paperwork to do so.*

PLEASE REPLY TO →

SIGNED

REPLY

*Sanbury,  
Kentucky, Ark*

**RECEIVED**

OCT 19 1978

**OIL & GAS DIVISION  
DEPT. OF MINES**

SIGNED

DATE:

**THIS COPY FOR PERSON ADDRESSED**





State of West Virginia

Department of Mines  
Oil and Gas Division

Charleston 25305

WALTER N. MILLER  
DIRECTOR

ROBERT L. DODD - P. E.  
DEPUTY DIRECTOR

October 25, 1978

Lauderman Oil & Gas Drilling Co.  
110 W. Main Street  
Paden City, West Virginia 26159

Attn: Mr. Phillip Morgan

Re: Permit No. 47-103-451  
Well No. 1, R. E. Wetzel Farm  
Union District of Tyler County

Dear Phil:

On October 18, 1978, Ms. Kimberly Hahn responded to a request for a completion record on the above captioned stating that this well is to be deepened to the Berea Sand in the near future.

Inasmuch as this well was permitted in 1972 and abandoned sometime before November of 1973, the following procedure must be followed: Application (original and four copies) submitted for a deepening permit, reclamation plan and well record of the present depth of the well. We also need a letter from you stating that this well is to be placed under your blanket bond and a request for the release of the \$1,000 single well bond posted to cover the drilling operations in 1972.

If you have any questions please don't hesitate to call me.

Very truly yours,

Robert L. Dodd, Deputy Director  
Oil and Gas Division

RLD/ls

cc - Mr. Phillip Tracy, District Inspector

12/08/2023



REPLY MESSAGE

This form available from Grayarc Co., Inc., A Subsidiary of Dictaphone Corporation, 882 Third Ave., Brooklyn, N. Y. 11232

TO

OIL AND GAS DIVISION  
DEPARTMENT OF MINES  
CHARLESTON, WL VA.

FROM

LAUDERMAN OIL & GAS DRILLING  
Gerald W. Lauderman  
110 WEST MAIN STREET  
PADEN CITY, WEST VIRGINIA 26159

SUBJECT: *Completion Record of Tyl Permit 451*

DATE: *10-31-78*

FOLD ↑ *Enclosed is original and one copy of well completion log requested by your letter dated October 25, 1978.*

*We intend to take this well on down at a later date, at which time I will have the Bonding Company to have the single bond transferred to our blanket bond.*

*Will apply for a deepening permit at the same time.*

RECEIVED

NOV -1 1978

OIL & GAS DIVISION  
DEPT. OF MINES

PLEASE REPLY TO →

SIGNED

*Phillip Margen*

REPLY

DATE:

SIGNED





RECEIVED

NOV - 1 1978

STATE OF WEST VIRGINIA  
DEPARTMENT OF MINES

OIL & GAS DIVISION  
DEPT. OF MINES

Oil and Gas Division

WELL RECORD <sup>22</sup>

Quadrangle UNION DIST  
Permit No. Tyler 451

Rotary \_\_\_\_\_ Oil \_\_\_\_\_  
Cable  Gas \_\_\_\_\_  
Recycling \_\_\_\_\_ Comb. \_\_\_\_\_  
Water Flood \_\_\_\_\_ Storage \_\_\_\_\_  
Disposal \_\_\_\_\_ (Kind) \_\_\_\_\_

Company Laudermann Oil & Gas Drlg  
Address 311 S. 4TH AVE, PHOENIX CITY  
Farm R.E. WETZEL Acres 3  
Location (waters) Middle Island  
Well No. J Elev. 660  
District UNION County Tyler  
The surface of tract is owned in fee by WETZEL  
Address Same  
Mineral rights are owned by WETZEL  
Same Address \_\_\_\_\_  
Drilling Commenced OCTober 1972  
Drilling Completed JUN 6, 1974  
Initial open flow 19,000 cu. ft.  bbls.  
Final production 10,000 cu. ft. per day \_\_\_\_\_ bbls.  
Well open 24 hrs. before test \_\_\_\_\_ RP.

Casing and Tubing	Used in Drilling	Left in Well	Cement fill up Cu. ft. (Sks.)
Size 20-16			8 5/8 cemented Bottom to Top
Cond. 13-10"	15	15	
9 5/8			4 1/2 cemented Bottom 1659 To 1050
8 5/8	189	189	
7	477	477	
5 1/2			
4 1/2	1682	1682	
3			
2	1659	1659	
Liners Used			

Well treatment details:

Attach copy of cementing record.

Perf 1582 to 1592 Fracked with 1000 Bbls  
Water 40,000 + SAND

Well did not show any increase

Coal was encountered at \_\_\_\_\_ Feet \_\_\_\_\_ Inches  
Fresh water 60 Feet \_\_\_\_\_ Salt Water \_\_\_\_\_ Feet \_\_\_\_\_  
Producing Sand Big Injun Depth 1580 - 1659

Formation	Color	Hard or Soft	Top Feet	Bottom Feet	Oil, Gas or Water	* Remarks
Clay			0	15		
Lime shell			15	20		
Shale			20	25		
Red Rock			25	40		
Sand. (Hurry up)			40	90		
Shale			90	105		
Sand			105	135		
Shale			135	140		
Shale & Lime Shells			140	400		
Red Rock (Big Red)			400	470		
Shale			470	565		
Slate			565	620		
Shale			620	680		
Sand			680	697		
Shale			697	720		
Sand & shells			720	750		
Shale			750	770		
Sand			770	780		

12/08/2023

(over)

\* Indicates Electric Log tops in the remarks section.



Formation	Color	Hard or Soft	Top Feet <sub>22</sub>	Bottom Feet	Oil, Gas or Water	* Remarks
Shale			780	810		
Sandy Shale			810	860		
Shale			860	870		
Sand			870	890		
Shale			890	904		
Sand			904	980		
Shale	Broken Shells		980	1075		* Bond log shows Top cement outside 4 1/2 AT 1050
Sand			1075	1130		
Shale			1130	1150		
Sand			1150	1172		
Shale			1172	1185		
Sand			1185	1215		
Shale			1215	1220		
Sand			1220	1270		
Shale			1270	1300		
Sand			1300	1360		
Shale			1360	1390		
Sand			1390	1424		
Shale			1424	1428		
Sand			1428	1450		
Linne			1450	1528		
Sand			1528	1560		
Shale			1560	1580		
Sand	B.I.		1580	1642		TD

12/08/2023

Date 10/31/78, 19\_\_\_\_  
 APPROVED Phillip Morgan, Owner  
 By Agent. (Title)

STATE OF WEST VIRGINIA  
DEPARTMENT OF MINES  
OIL AND GAS WELLS DIVISION

RECEIVED

NOV 23 1973

INSPECTOR'S WELL REPORT

OIL & GAS DIVISION  
DEPT. OF MINES

Permit No. Tyler - 451

Oil or Gas Well \_\_\_\_\_  
(KIND)

Company <u>Louderman Oil &amp; Gas Co.</u>	CASING AND TUBING	USED IN DRILLING	LEFT IN WELL	PACKERS
	Address <u>Paden City, W. Va.</u>	Size		
Farm <u>R. E. Wetzel</u>	16			Size of _____
Well No. <u>1</u>	13			
District <u>UNION</u> County <u>Tyler</u>	10			
Drilling commenced <u>9/20/72</u>	8 <sup>5/8</sup>	189		Depth set _____
Drilling completed _____ Total depth _____	7"	479		
Date shot _____ Depth of shot _____	5 3/16			Perf. top _____
Initial open flow _____ /10ths Water in _____ Inch	3			Perf. bottom _____
Open flow after tubing _____ /10ths Merc. in _____ Inch	2			Perf. top _____
Volume _____ Cu. Ft.	Liners Used _____			Perf. bottom _____
Rock pressure _____ lbs. _____ hrs.	CASING CEMENTED _____ SIZE _____ No. FT. _____ Date _____			
Oil _____ bbls., 1st 24 hrs.	NAME OF SERVICE COMPANY _____			
Fresh water <u>35</u> feet _____ feet	COAL WAS ENCOUNTERED AT _____ FEET _____ INCHES			
Salt water _____ feet _____ feet	_____ FEET _____ INCHES _____ FEET _____ INCHES			
	_____ FEET _____ INCHES _____ FEET _____ INCHES			

Drillers' Names \_\_\_\_\_

Remarks: Rig shut down

11/21/1973  
DATE

Paul W. Garrett  
DISTRICT WELL INSPECTOR

12/08/2023



STATE OF WEST VIRGINIA  
DEPARTMENT OF MINES  
OIL AND GAS WELLS DIVISION  
**INSPECTOR'S PLUGGING REPORT**

Permit No. \_\_\_\_\_

Well No. \_\_\_\_\_

COMPANY \_\_\_\_\_ ADDRESS \_\_\_\_\_

FARM \_\_\_\_\_ DISTRICT \_\_\_\_\_ COUNTY \_\_\_\_\_

Filling Material Used \_\_\_\_\_

Liner	Location		Amount	Packer	Location		
PLUGS USED AND DEPTH PLACED			BRIDGES		CASING AND TUBING		
CEMENT-THICKNESS	WOOD-SIZE	LEAD	CONSTRUCTION-LOCATION		RECOVERED	SIZE	LOST

Drillers' Names \_\_\_\_\_

Remarks: \_\_\_\_\_

\_\_\_\_\_ I hereby certify I visited the above well on this date.  
DATE

DISTRICT WELL INSPECTOR  
**12/08/2023**



9-21-72

INSPECTOR'S PERMIT SUMMARY FORM

WELL TYPE \_\_\_\_\_  
ELEVATION \_\_\_\_\_  
DISTRICT union &  
QUADRANGLE \_\_\_\_\_  
COUNTY Tyler

API# 47- 095-451 27250  
OPERATOR Lauderman oil & gas  
TELEPHONE \_\_\_\_\_  
FARM R.E. wetzel  
WELL # 1

SURFACE OWNER \_\_\_\_\_ COMMENTS \_\_\_\_\_ TELEPHONE \_\_\_\_\_  
TARGET FORMATION \_\_\_\_\_ DATE APPLICATION RECEIVED \_\_\_\_\_  
DATE STARTED \_\_\_\_\_  
LOCATION \_\_\_\_\_ NOTIFIED \_\_\_\_\_ DRILLING COMMENCED \_\_\_\_\_

WATER DEPTHS \_\_\_\_\_, \_\_\_\_\_, \_\_\_\_\_, \_\_\_\_\_  
COAL DEPTHS \_\_\_\_\_, \_\_\_\_\_, \_\_\_\_\_, \_\_\_\_\_

CASING

Ran \_\_\_\_\_ feet of \_\_\_\_\_ "pipe on \_\_\_\_\_ with \_\_\_\_\_ fill up  
Ran \_\_\_\_\_ feet of \_\_\_\_\_ "pipe on \_\_\_\_\_ with \_\_\_\_\_ fill up  
Ran \_\_\_\_\_ feet of \_\_\_\_\_ "pipe on \_\_\_\_\_ with \_\_\_\_\_ fill up  
Ran \_\_\_\_\_ feet of \_\_\_\_\_ "pipe on \_\_\_\_\_ with \_\_\_\_\_ fill up  
TD \_\_\_\_\_ feet on \_\_\_\_\_

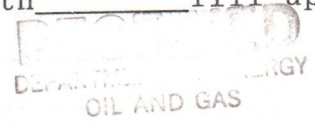

PLUGGING

MAY 22 1986  
Pipe Removed

Type	From	To	Pipe Removed

Pit Discharge date: \_\_\_\_\_ Type \_\_\_\_\_  
Field analysis \_\_\_\_\_ ph \_\_\_\_\_ fe \_\_\_\_\_ cl \_\_\_\_\_  
Well Record received \_\_\_\_\_

Date Released May 16, 1986

R. A. Louther 12/08/2023  
Inspector's signature



API# 47 \_\_\_\_\_ - \_\_\_\_\_

LIST ALL VISITS FOR THIS PERMIT

	DATE	TIME	PURPOSE	COMMENTS
1				
2				
3				
4				
5				
6				
7				
8				
9				
10				
11				
12				
13				
14				
15				
16				
17				
18				
19				
20				

Notes





STATE OF WEST VIRGINIA  
DEPARTMENT OF MINES

RECEIVED  
OCT 24 1978

Oil and Gas Division  
NOTICE OF VIOLATION

OIL & GAS DIVISION  
DEPT. OF MINES

Permit Number Tyler 451  
Company Lauderman Oil & Gas  
Address 129 W. 4 ave.  
Street  
Radon City  
City  
W. Va.  
State

Farm R.C. Welch Acres \_\_\_\_\_  
Location of Well (Waters) Middle Island Creek  
Company Well No. \_\_\_\_\_  
District Union  
County Tyler

Responsible Agent \_\_\_\_\_

Address \_\_\_\_\_

The above described well is being posted this 20 day of Oct, 1978. A copy of this violation notice has this day been posted at the well site and either delivered personally or sent by Registered Mail, (return receipt requested) to the above address in accordance with the provisions of Chapter 22, Article 4, Section 1g of the Official Code of West Virginia for the following violation.

Chapter 22, Article 4, Section 8B

Administrative Regulation Rule No. 2 09

Detailed description of violation:

No completion record

You are hereby granted until Oct 27, 1978 to totally abate the above described violation.

Failure to comply with this order will prompt action by the Oil and Gas Division under Chapter 22, Article 4, Section 17, Offenses, Penalties, or Chapter 22, Article 4, Section 18, Injunctive Relief of the West Virginia Code.

Signed Phillip L. Gray 212  
Oil and Gas Inspector

Date Oct. 20, 78 **12/08/2023**



1911

Faint, illegible text, possibly bleed-through from the reverse side of the page.





STATE OF WEST VIRGINIA  
DEPARTMENT OF ENERGY  
DIVISION OF OIL AND GAS  
1615 Washington Street, East  
Charleston, West Virginia 25311  
Telephone: 348-3500

ARCH A. MOORE, JR.  
Governor

May 8, 1986

Robert Lowther  
General Delivery  
Middlebourne, WVa. 26149

In Re: Lauderman Oil & Gas wells

Dear Mr. Lowther:

We are trying to clear up our files for Lauderman Oil & Gas Company and find out (WHO) is responsible for each one.

I am sending you permits & plats for the following listed.

- PLEAS-1029 - Roy Huffman #1 - Union District (Need Status Report - well record if drilled)
- PLEAS-1195 - Bobby Kimball # 2 - Union Dist. (Need Status Report - well record if drilled)
- Tyler-451 - R. E. Wetzel # 1 - Union district (Final Inspection on drilling)
- Tyler-477 - R.C. & Laura Brooks #1 - Union district (Final Inspection on drilling)
- Tyler-852 - Boyd Flesher #1 - Union district (Status Report- well record if drilled)
- Tyler-978 - Glydis Bonner # 1 - Union district (Status Report - well record if drilled)

Any information as to Who is operating these wells or responsible for them would be greatly appreciated.

If you need to call me, my number is: 348-3741 .....

Hopefully, this information will be all we need to get all transfers and files cleared up for Mr. Lauderman.

Sincerely,

A handwritten signature in cursive script that reads "Charlotte Milam".

Charlotte Milam, Clerk  
322 70th. Street S.E.  
Charleston, WVa. 25304

Encl: Permits, Plats

12/08/2023



9/21/72 CEN

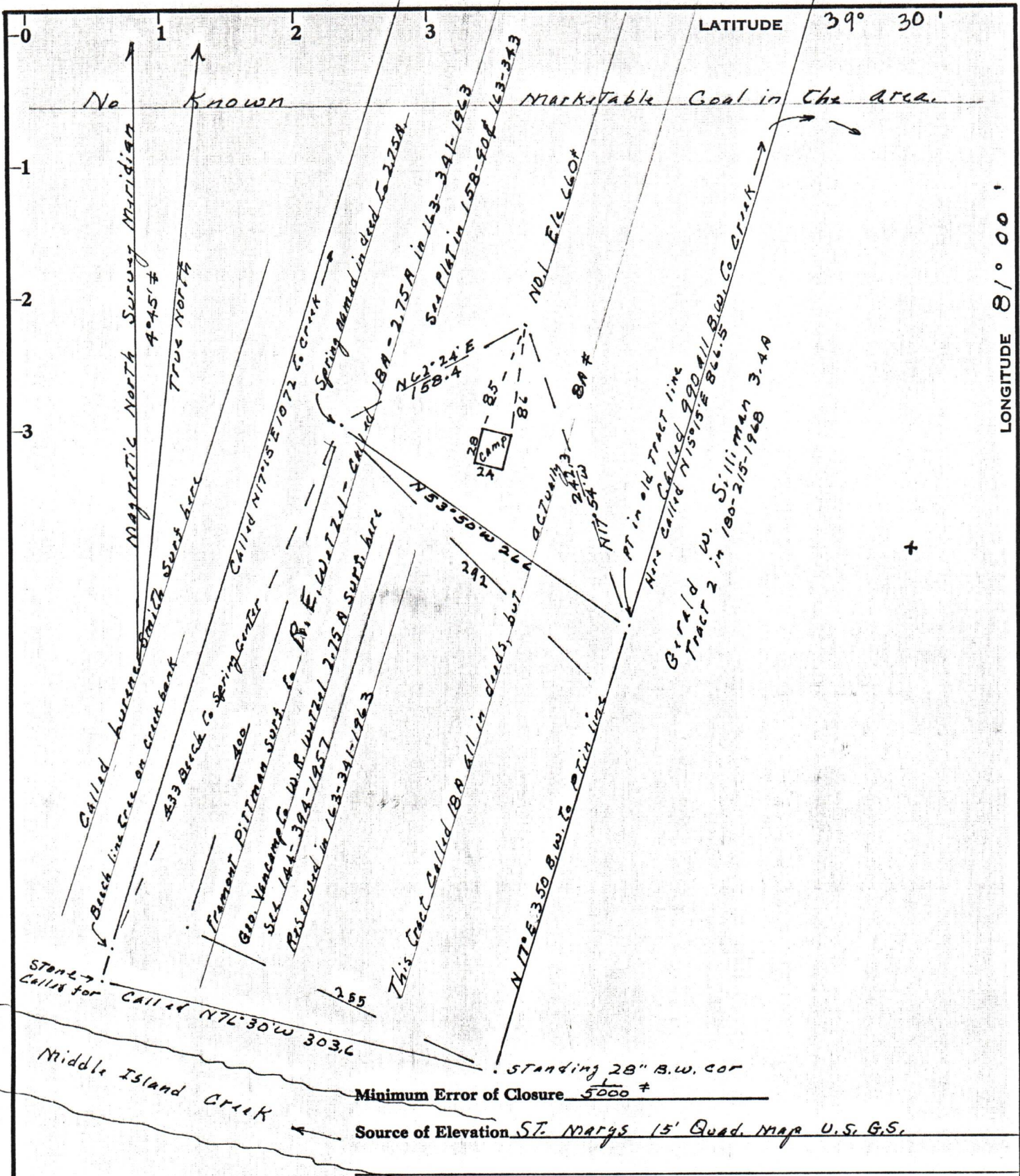

I, the undersigned, hereby certify that this map is correct to the best of my knowledge and belief and shows all the information required by paragraph 6 of the rules and regulations of the oil and gas section of the mining laws of West Virginia.

- Fracture.....
- New Location.....
- Drill Deeper.....
- Abandonment.....

Signed: J. Herbert Higginbotham A.H.S.  
 Squares:    N       S       E       W

Map No. \_\_\_\_\_

Company Gerald Luderhman, Oil & Gas  
 Address 308 1/2 S. 3rd Ave Paden City, W. Va. 26159  
 Farm R. E. WATZEL  
 Tract \_\_\_\_\_ Acres 18 Lease No. \_\_\_\_\_  
 Well (Farm) No. 1 Serial No. \_\_\_\_\_  
 Elevation (Spirit Level) 660±  
 Quadrangle St. Marys 15' Bens Run 7 1/2"  
 County Tyler District Union  
 Engineer J. Herbert Higginbotham A.H.S.  
 Engineer's Registration No. 91  
 File No. \_\_\_\_\_ Drawing No. \_\_\_\_\_  
 Date Aug 1, 1972 Scale 1" = 100'

STATE OF WEST VIRGINIA  
 DEPARTMENT OF MINES  
 OIL AND GAS DIVISION  
 CHARLESTON

**WELL LOCATION MAP**

FILE NO. TYL-451 12/08/2023

+ Denotes location of well on United States Topographic Maps, scale 1 to 62,500, latitude and longitude lines being represented by border lines as shown.

— Denotes one inch spaces on border line of original tracing.