

7,600

39° 27' 30"

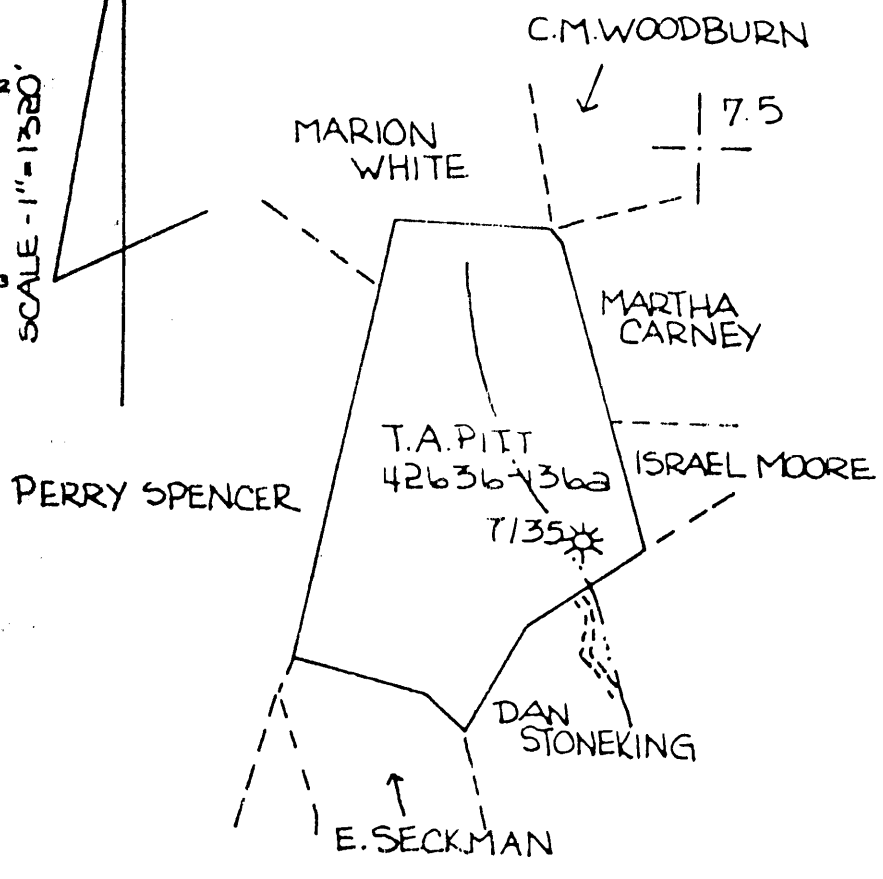
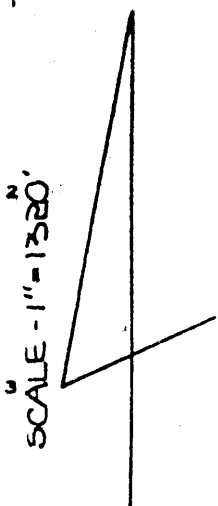

LONGITUDE 80° 45'

006' H

T.A. PITT
 42636-136A
 TYLER, MSELROY DIST., W.V.
 MAP SHEET-53 N-1 W-9
 TOPO-SHIRLEY

095-496

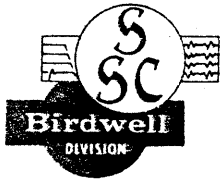

Birdwell

Nuclear Log & Temperature

COMPANY Equitable Gas Company
T. Pitts
 WELL → Hope Natural Gas Co.'s #1135
 FIELD Big Moses
 COUNTY Tyler 496 STATE VA
 LOCATION: _____
 SEC. _____ TWP. _____ RGE. _____

PERMANENT DATUM G.L. _____, ELEV. NA
 LOG MEASURED FROM G.L. _____ ft. above perm. datum
 DRILLING MEASURED FROM NA _____ ft. above perm. datum

DATE	2 Nov. 66	2 Nov. 66	2 Nov. 66
RUN NO.	<u>One</u>	<u>One</u>	<u>One</u>
TYPE LOG	<u>Gamma</u>	<u>Neutron</u>	<u>Temp.</u>
DEPTH - DRILLER	<u>*</u>	<u>*</u>	<u>*</u>
DEPTH - LOGGER	<u>2000</u>	<u>2000</u>	<u>2000</u>
BOTTOM LOGGED INTERVAL		<u>2000'</u>	<u>2000'</u>
TOP LOGGED INTERVAL	<u>0'</u>	<u>1500'</u>	<u>0'</u>
TYPE FLUID IN HOLE	<u>Empty</u>	<u>Empty</u>	<u>Empty</u>
SALINITY PPM CL.			
DENSITY LB./GAL.			
LEVEL			
MAX. REC. TEMP. - DEG. F	<u>NA</u>	<u>NA</u>	<u>73.5</u>
OPERATING RIG TIME			
RECORDED BY	<u>German</u>		
WITNESSED BY	<u>Daugherty</u>		
LOCATION	<u>03 Clarkburg, VA</u>		

OTHER SERVICES

ELEVATIONS:

RUN NO.	BORE HOLE RECORD			CASING RECORD			
	BIT	FROM	TO	SIZE	WGT.	FROM	TO
<u>1</u>	<u>-</u>	<u>-</u>	<u>-</u>	<u>4 1/2"</u>	<u>NA</u>	<u>Set.</u>	<u>T.C.</u>

Check with
 We do not
 have a plot
 on this well

Well No. **7135** Lease No. **42556** Name **McElroy** County **Trumbull** State **Ohio** Plate No. **045-496**
 District **McElroy**
 Location Made.....
 Rig Commenced.....
 Drilling Commenced **7-2-97**
 Rig Contractor.....
 Drillers.....
 First Work Done.....
 Rig Completed.....
 Drilling Completed **8-2-97**
 (Drilling Contractor) **Crawford & Wilson**
 (N. H. & Co. Tools, String No.)
 Tool Dressers.....

FORMATION	Open or Close Hard or Soft	TOP	BOTTOM	Steel Line Measurements	Water Found Depth	Oil Found Depth	Gas Found Depth	REMARKS
Native Coal								
Pittsburgh Coal		955	980					No Water on Record
Big Dunkard								
Gas Sand		1045	1392					
First Salt								
Second Salt								
Third Salt								
Maxon								
Little Lime								
Pencil Cave		1678	1735					Strong 1738
Big Lime								
Keener		1735						
Big Injun								
Squaw								
Weir								
Berea								
Gantz								
Fifty Foot								
Thirty Foot		2530	2550					2539 Commenced 10-24-03 Completed 11-16-05, Drill deeper from 1848 to 2539 feet. @ 1.25 per ft.
Gordon Stray		2565	2570					
Gordon								
Fourth								
Fifth								
Total Depth		2582						

SIZE	Charged to Well		Put in Well		Pulled Out		Left in Well		Transferred Before Completing		Left at Well Not in Use		Steel Line Measurement		If more than two strings of casing are in hole, give reasons for having additional strings.
	Feet	In.	Feet	In.	Feet	In.	Feet	In.	Feet	In.	Feet	In.	Feet	In.	
13" Cpg.			210		100		110								
10" "			1008		1005										
8 1/4" "			1710												
6 1/2" "															
2" Tbg.			2572												

PACKER RECORD

SIZE	KIND	Amount Anchor	Amount Above Anchor	REMARKS

SHOOTING RECORD (If shot before or upon completion of well)

DATE	Gauge	Top of Shot	Bottom of Shot	Diameter	Sand	TEST BEFORE SHOT			TEST AFTER SHOT			Test Taken After Shot No. Hours	By Whom Shot	
						Reading	Liquid	Opening	Reading	Liquid	Opening			

7135 Pitte No additions or corrections to record of Well found in field.

Approved.....

195-0496

Over
J.C.