

Jamil
2/19/93

ANDREW SECKMAN LEASE

240 ACRES±

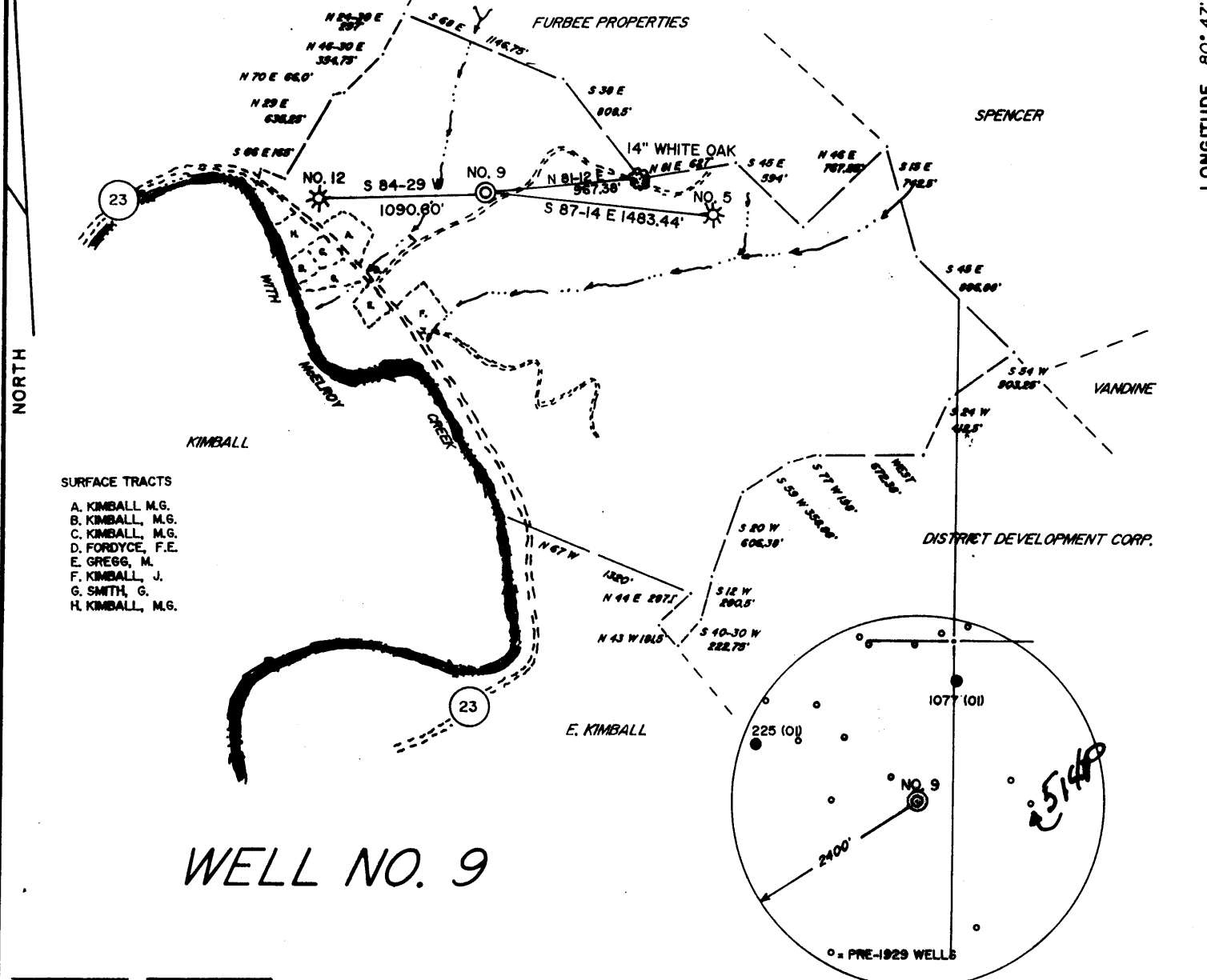

WELL NO. 9



I THE UNDERSIGNED, HEREBY CERTIFY THAT THIS PLAT IS CORRECT TO THE BEST OF MY KNOWLEDGE AND BELIEF AND SHOWS ALL THE INFORMATION REQUIRED BY LAW AND THE REGULATIONS ISSUED AND PRESCRIBED BY THE DEPARTMENT OF ENERGY.

L.L.S. 677 *Gregory A. Smith*

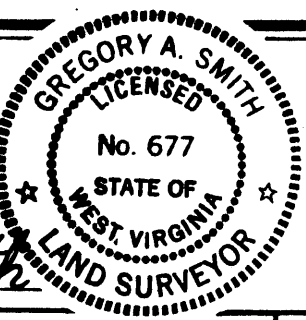

(+) DENOTES LOCATION OF WELL ON UNITED STATES TOPOGRAPHIC MAPS.

DATE NOVEMBER 17, 19 92

OPERATORS WELL NO. A. SECKMAN NO. 9

API WELL NO. 47-095-0515-P

STATE Can Celled COUNTY TYLER PERMIT 0515-P

MINIMUM DEGREE OF ACCURACY 1 / 200 FILE NO. 2920 (42-11)

PROVEN SOURCE OF ELEVATION BENCH MARK ELEVATION 725' SCALE 1" = 1000'

STATE OF WEST VIRGINIA
DEPARTMENT OF ENERGY
OIL AND GAS DIVISION



WELL TYPE: OIL GAS LIQUID INJECTION WASTE DISPOSAL IF "GAS" PRODUCTION STORAGE DEEP SHALLOW

LOCATION: ELEVATION 815' WATERSHED McELROY CREEK

DISTRICT McELROY COUNTY TYLER QUADRANGLE SHIRLEY 7.5'

SURFACE OWNER GILBERT E. & CLARA M. SMITH ACREAGE 231.93

ROYALTY OWNER ANDREW SECKMAN HEIRS ET. AL. LEASE ACREAGE 231.93 OF 240

PROPOSED WORK: LEASE NO. _____

DRILL CONVERT DRILL DEEPER REDRILL FRACTURE OR STIMULATE PLUG OFF OLD FORMATION PERFORATE NEW FORMATION PLUG AND ABANDON CLEAN OUT AND REPLUG OTHER _____

PHYSICAL CHANGE IN WELL (SPECIFY) _____ TARGET FORMATION _____ ESTIMATED DEPTH _____

WELL OPERATOR Quaker State Corporation DESIGNATED AGENT Frank Rolunda

ADDRESS 1226 Putnam-Howe Drive, Belpre, Ohio 45714 ADDRESS P.O. Box 823 Parkersburg, West Virginia 26102

COUNTY NAME **TYLER**

PERMIT **0515-P**

575

LATITUDE 39° 27' 30"

LONGITUDE 80° 47' 30"

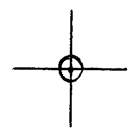

7'5 OGIS topo location

7.5' loc	<u>2.14 S</u>	15' loc	<u>5.02 S</u>
	<u>0.65 W</u>	(calc.)	<u>2.88 W</u>

Company _____

Farm _____

Quad West Union NE
SHIRLEY 7 1/2'

County TYLER

District Mc ELROY

WELL LOCATION MAP

File No. 095 - 515

Jamil
2/19/93

ANDREW SECKMAN LEASE

240 ACRES±

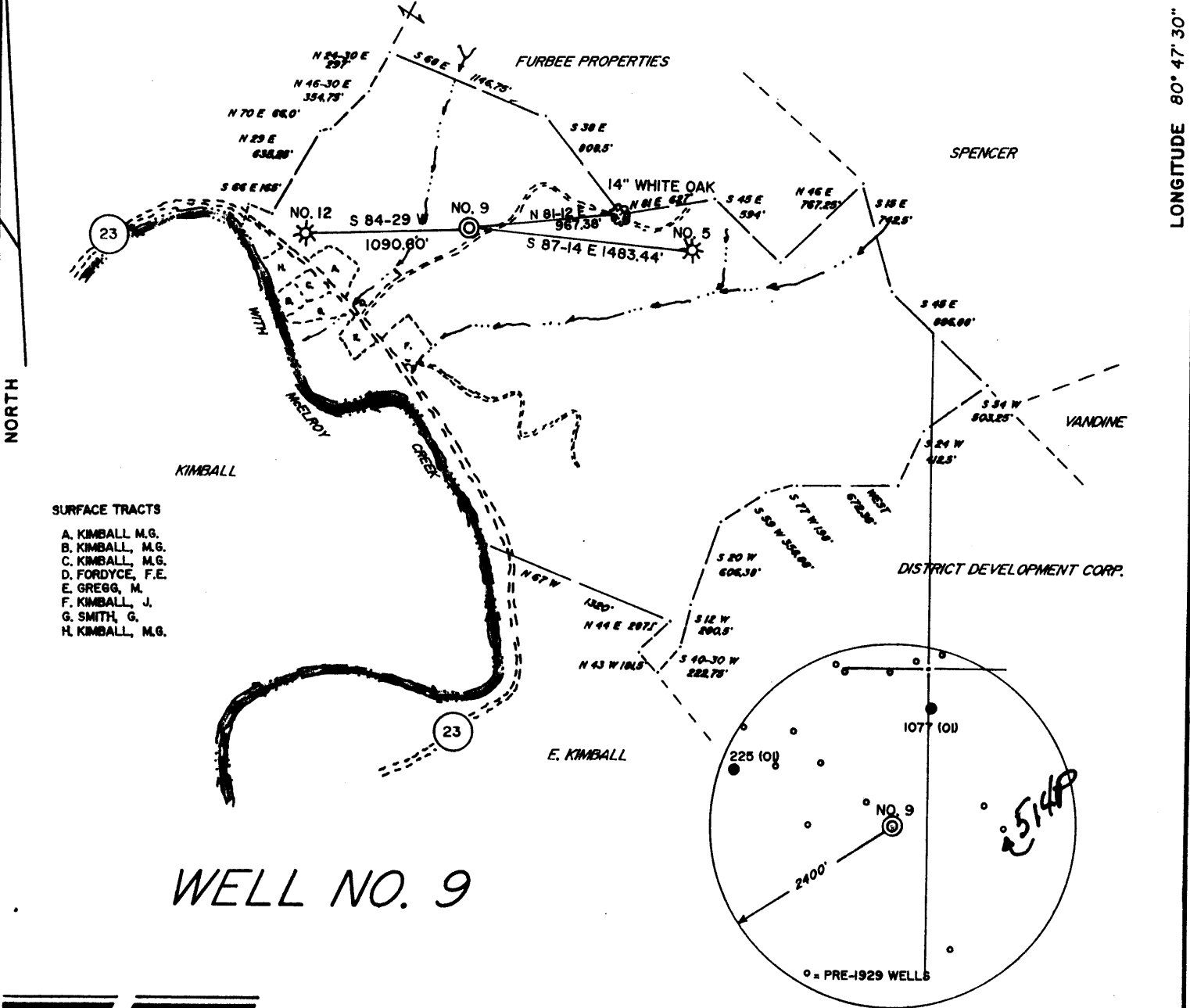

- SURFACE TRACTS**
- A. KIMBALL, M.G.
 - B. KIMBALL, M.G.
 - C. KIMBALL, M.G.
 - D. FORDYCE, F.E.
 - E. GREGG, M.
 - F. KIMBALL, J.
 - G. SMITH, G.
 - H. KIMBALL, M.G.

WELL NO. 9



I THE UNDERSIGNED, HEREBY CERTIFY THAT THIS PLAT IS CORRECT TO THE BEST OF MY KNOWLEDGE AND BELIEF AND SHOWS ALL THE INFORMATION REQUIRED BY LAW AND THE REGULATIONS ISSUED AND PRESCRIBED BY THE DEPARTMENT OF ENERGY.

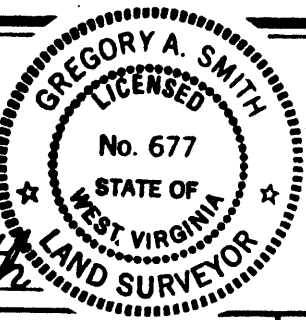

L.L.S. *Gregory A. Smith*
677

(+) DENOTES LOCATION OF WELL ON UNITED STATES TOPOGRAPHIC MAPS.

DATE NOVEMBER 17, 19 92

OPERATORS WELL NO. A. SECKMAN NO. 9

API WELL NO. 47-095-0515-P
STATE COUNTY PERMIT

MINIMUM DEGREE OF ACCURACY 1 / 200 FILE NO. 2920 (42-11)
PROVEN SOURCE OF ELEVATION BENCH MARK ELEVATION 725' SCALE 1" = 1000'

STATE OF WEST VIRGINIA
DEPARTMENT OF ENERGY
OIL AND GAS DIVISION

WELL TYPE: OIL GAS LIQUID INJECTION _____ WASTE DISPOSAL _____ IF "GAS" PRODUCTION _____ STORAGE _____ DEEP _____ SHALLOW

LOCATION: ELEVATION 815' WATERSHED McELROY CREEK
DISTRICT McELROY COUNTY TYLER QUADRANGLE SHIRLEY 7.5'

SURFACE OWNER GILBERT E. & CLARA M. SMITH ACREAGE 231.93
ROYALTY OWNER ANDREW SECKMAN HEIRS ET. AL. LEASE ACREAGE 231.93 OF 240

PROPOSED WORK: LEASE NO. _____
DRILL _____ CONVERT _____ DRILL DEEPER _____ REDRILL _____ FRACTURE OR STIMULATE _____ PLUG OFF OLD FORMATION _____ PERFORATE NEW FORMATION _____ PLUG AND ABANDON CLEAN OUT AND REPLUG _____ OTHER _____
PHYSICAL CHANGE IN WELL (SPECIFY) _____ TARGET FORMATION _____ ESTIMATED DEPTH _____

WELL OPERATOR Quaker State Corporation DESIGNATED AGENT Frank Rotunda
ADDRESS 1226 Putnam-Howe Drive, Belpre, Ohio 45714 ADDRESS P.O. Box 823 Parkersburg, West Virginia 26102

COUNTY NAME PERMIT

39° 27' 30"

80° 47' 30"

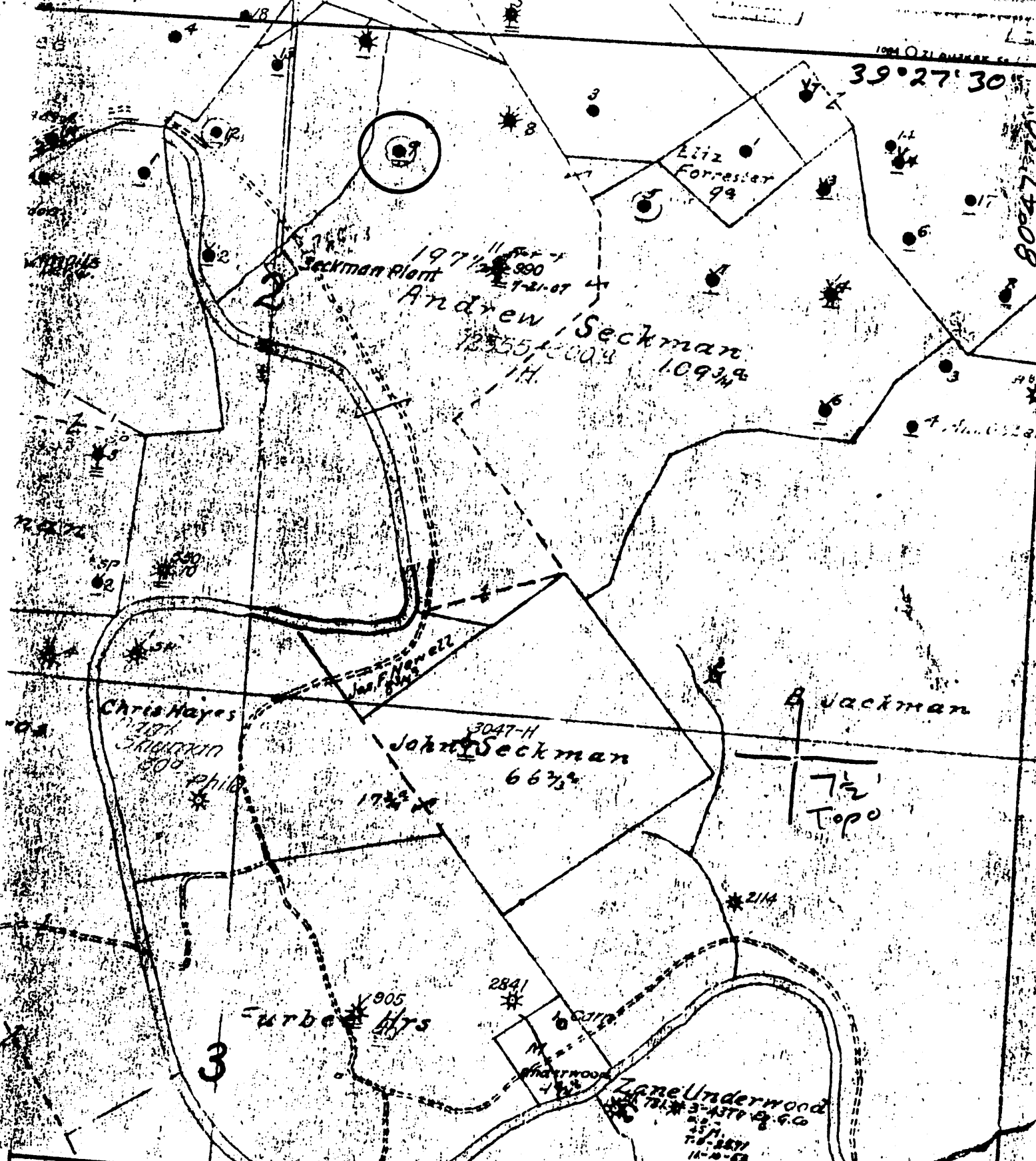

(+) DENOTES LOCATION OF WELL ON UNITED STATES TOPOGRAPHIC MAPS

FORM IV-6 (8-78)

N46 S2 W10



STATE OF WEST VIRGINIA DEPARTMENT OF MINES OIL AND GAS DIVISION

DATE 1-26, 19 78
 OPERATOR'S WELL NO. 9
 API WELL NO. 47-095-0515
 STATE COUNTY PERMIT

WELL TYPE: OIL GAS LIQUID INJECTION WASTE DISPOSAL
 (IF "GAS", PRODUCTION STORAGE DEEP SHALLOW
 LOCATION: ELEVATION N/A WATER SHED McElroy Creek
 DISTRICT McElroy COUNTY Tyler

SURFACE OWNER Shidley 7 1/2 COUNTY Tyler
 OIL & GAS ROYALTY OWNER _____ ACREAGE _____
 LEASE NO. _____ LEASE ACREAGE _____

PROPOSED WORK: DRILL CONVERT DRILL DEEPER REDRILL FRACTURE OR STIMULATE PLUS OFF OLD FORMATION PERFORATE NEW FORMATION OTHER PHYSICAL CHANGE IN WELL (SPECIFY) _____

PLUS AND ABANDON CLEAN OUT AND REPLUG
 TARGET FORMATION _____ ESTIMATED DEPTH _____
 WELL OPERATOR Pennzoil Company DESIGNATED AGENT James A. Crews
 ADDRESS P. O. Box 1588 ADDRESS P. O. Box 1588
Parkersburg, WV 26101 Parkersburg, WV 26101

Andrew Seckman-9

No. 1

SOUTH PENN OIL COMPANY—COMPLETION

SERIAL NO. _____ FARM ANDREW SECKMAN WELL NO. 9
 ELEVATION _____ N. _____ S. 1-2 E. _____ W. 10-11
 LEASE NO. _____ ACRES _____
 WATERS OF McElroy Creek
 DISTRICT McElroy COUNTY Tyler STATE West Va.
 DRILLING COMMENCED 12/10/96 COMPLETED 1/9/97 DEPTH 1879

SANDS	ELEV. TOP		CASING DEPTH
	TOP	BOTTOM	
Pgh Coal	None		6 5/8" 1814
Injun	1810		

INITIAL PROD. 22 Bbls. SAND Injun DEPTH 1864
 GAS TEST _____ QUARTS 16 DEPTH 1862
 SHOT 10/18/97 REMARKS _____

REPORTED BY SHIRLEY DIST ABANDONED _____

47-095-0515

West Virginia Department of Environmental Protection
Office of Oil & Gas

WELL LOCATION FORM: GPS

API: 47-095-00515 - P WELL NO: 9

FARM NAME: Andrew Seckman

RESPONSIBLE PARTY NAME: Lucas Well Service, Inc.

COUNTY: Tyler DISTRICT: McElroy

QUADRANGLE: Shirley 7.5'

SURFACE OWNER: Gilbert E. Smith

ROYALTY OWNER: Andrew Seckman Heirs/Assigns

UTM GPS NORTHING: 4,364,025 (NAD 27)

UTM GPS EASTING: 516,868 (NAD 27) GPS ELEVATION: 248 m. (813')

The Responsible Party named above has chosen to submit GPS coordinates in lieu of preparing a new well location plat for a plugging permit on the above well. The Office of Oil & Gas will not accept GPS coordinates that do not meet the following requirements:

1. Datum: NAD 1983, Zone:17 North, Coordinate Units: meters, Altitude: height above mean sea level (MSL) - meters.
2. Accuracy to Datum - 3.05 meters
3. Data Collection Method:

Survey Grade GPS Post Processed Differential
 Real-Time Differential

Mapping Grade GPS Post Processed Differential
 Real-Time Differential

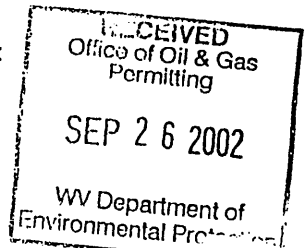

I the undersigned, hereby certify this data is correct to the best of my knowledge and belief and shows all the information required by law and the regulations issued and prescribed by the Office of Oil and Gas.

Curtis A. Lucas
Signature

President
Title

9-23-02
Date

Utm coords converted to
 7.5' loc.
 2.13mi. S. 39°27'30"
 0.66mi. W 80°47'30"

TYL 0515-P

STATE OF WEST VIRGINIA
DIVISION OF ENVIRONMENTAL PROTECTION
OFFICE OF OIL AND GAS

AFFIDAVIT OF PLUGGING AND FILLING WELL

AFFIDAVIT SHOULD BE IN TRIPLICATE, one copy mailed to the Division, one copy to be retained by the Well Operator and the third copy (and extra copies if required) should be mailed to each coal operator at their respective addresses.

Farm name: SMITH, GILBERT E Operator Well No.: A. SECKMAN # 9

LOCATION: Elevation: 813 Quadrangle: Shirley
District: McElroy County: Tyler
Latitude: _____ Feet South of _____ Deg. _____ Min. _____ Sec.
Longitude: _____ Feet West of _____ Deg. _____ Min. _____ Sec.

Well Type: OIL GAS

Company: LUCAS WELL SERVICE INC
P OBOX 4652
PARKERSBURG, WV 26104

Coal Operator or Owner _____

Agent: CURTIS A LUCAS

Coal Operator or Owner _____

Permit Issued Date: 10-02-02

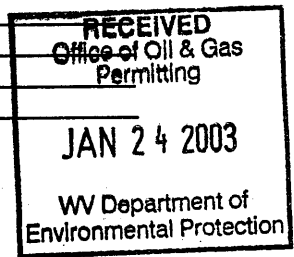

AFFIDAVIT

STATE OF WEST VIRGINIA,
County of Tyler ss:

Kyle D Perkins and Jesse Testerman being first duly sworn according to law depose and say that they are experienced in the work of plugging and filling oil and gas wells and were employed by the above named well operator, and participated in the work of plugging and filling the above well, and Mike Underwood Oil and Gas Inspector representing the Director, say that said work was commenced on the 13th day of Nov. 2002, ~~19~~, and that the well was plugged and filled in the following manner:

TYPE	FROM	TO	PIPE REMOVED	LEFT
Cement	1780	1680	4 1/2 1780	?
Cement	807	707	6 5/8 463	1349
Cement	466	366		
Cement	300	200		
Cement	100	surface		
6% gel placed between cement plugs				

Description of monument: 7" casing extending 30" above surface and that the work of plugging and filling said well was completed on the 6th day of Dec, 2002, ~~19~~.

And further deponents saith not.

Kyle D Perkins
Jesse Testerman

Sworn and subscribe before me this 12th day of Dec, 2002, ~~19~~

My commission expires: June 7, 2010

[Signature]
Notary Public

Oil and Gas Inspector: _____

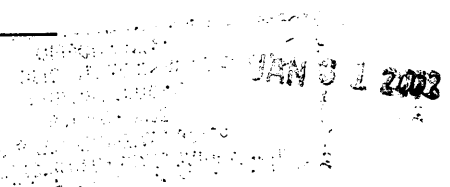

0510 761