

WW-7
5-02

West Virginia Department of Environmental Protection
Office of Oil & Gas

WELL LOCATION FORM: GPS

API: 47-095-00516 P WELL NO: 12

FARM NAME: Andrew Seckman

RESPONSIBLE PARTY NAME: R.L. Wharton, LTD

COUNTY: Tyler DISTRICT: McElroy

QUADRANGLE: Shirley 7.5'

SURFACE OWNER: Gilbert E. Smith

ROYALTY OWNER: Andrew Seckman Heirs/Assigns

UTM GPS NORTHING: 4,364,006 (NAD 27)

UTM GPS EASTING: 516,535 (NAD 27) GPS ELEVATION: 223 m. (732')

The Responsible Party named above has chosen to submit GPS coordinates in lieu of preparing a new well location plat for a plugging permit on the above well. The Office of Oil & Gas will not accept GPS coordinates that do not meet the following requirements:

1. Datum: NAD 1983, Zone:17 North, Coordinate Units: meters, Altitude: height above mean sea level (MSL) - meters.
2. Accuracy to Datum - 3.05 meters
3. Data Collection Method:

Survey Grade GPS	<input type="checkbox"/>	Post Processed Differential	<input type="checkbox"/>
		Real-Time Differential	<input type="checkbox"/>
Mapping Grade GPS	<input checked="" type="checkbox"/>	Post Processed Differential	<input checked="" type="checkbox"/>
		Real-Time Differential	<input type="checkbox"/>

I the undersigned, hereby certify this data is correct to the best of my knowledge and belief and shows all the information required by law and the regulations issued and prescribed by the Office of Oil and Gas.

R L Wharton R.L. Wharton
Signature

President
Title

Date

TYL 0 516 P

APR 17 2003

Amie
2/19/93

ANDREW SECKMAN LEASE

240 ACRES±

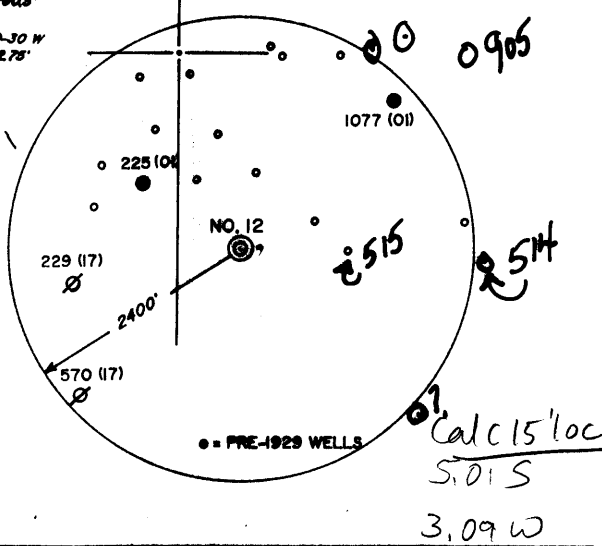
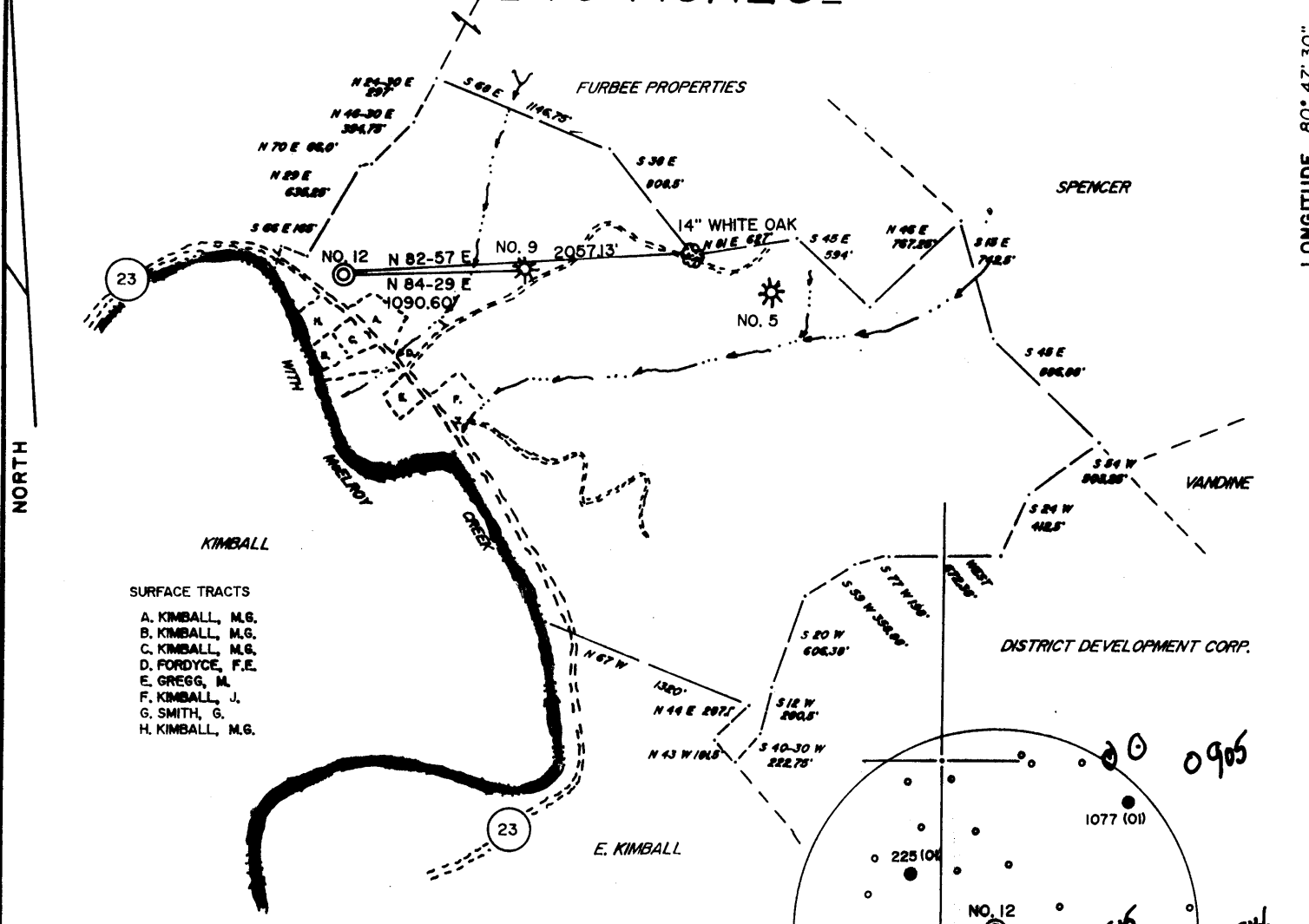

I THE UNDERSIGNED, HEREBY CERTIFY THAT THIS PLAT IS CORRECT TO THE BEST OF MY KNOWLEDGE AND BELIEF AND SHOWS ALL THE INFORMATION REQUIRED BY LAW AND THE REGULATIONS ISSUED AND PRESCRIBED BY THE DEPARTMENT OF ENERGY.

L.L.S. 677 *Gregory A. Smith*



(+) DENOTES LOCATION OF WELL ON UNITED STATES TOPOGRAPHIC MAPS.

DATE NOVEMBER 17, 19 92

OPERATORS WELL NO. A. SECKMAN NO. 12

API WELL NO. 47-095-0516-P

STATE COUNTY PERMIT

Cancelled

MINIMUM DEGREE OF ACCURACY 1 / 200 FILE NO. 2920 (42-11)

PROVEN SOURCE OF ELEVATION BENCH MARK ELEVATION 725' SCALE 1" = 1000'

STATE OF WEST VIRGINIA DEPARTMENT OF ENERGY OIL AND GAS DIVISION

WELL TYPE: OIL GAS LIQUID INJECTION _____ WASTE DISPOSAL _____ IF "GAS" PRODUCTION _____ STORAGE _____ DEEP _____ SHALLOW

LOCATION: ELEVATION 752' WATERSHED McELROY CREEK QUADRANGLE SHIRLEY 7.5'

DISTRICT McELROY COUNTY TYLER

SURFACE OWNER GILBERT E. & CLARA M. SMITH ACREAGE 231.93

ROYALTY OWNER ANDREW SECKMAN HEIRS ET. AL. LEASE ACREAGE 231.93 OF 240

PROPOSED WORK: LEASE NO. _____

DRILL _____ CONVERT _____ DRILL DEEPER _____ REDRILL _____ FRACTURE OR STIMULATE _____ PLUG OFF OLD FORMATION _____ PERFORATE NEW FORMATION _____ PLUG AND ABANDON CLEAN OUT AND REPLUG _____ OTHER _____

PHYSICAL CHANGE IN WELL (SPECIFY) _____ TARGET FORMATION _____ ESTIMATED DEPTH _____

WELL OPERATOR Quaker State Corporation DESIGNATED AGENT Frank Rotunda

ADDRESS 1226 Putnam-Howe Drive, Belpre, Ohio 45714 ADDRESS P.O. Box 823 Parkersburg, West Virginia 26102

COUNTY NAME TYLER

PERMIT 0516-P

575

Amel
2/19/93

ANDREW SECKMAN LEASE

240 ACRES±

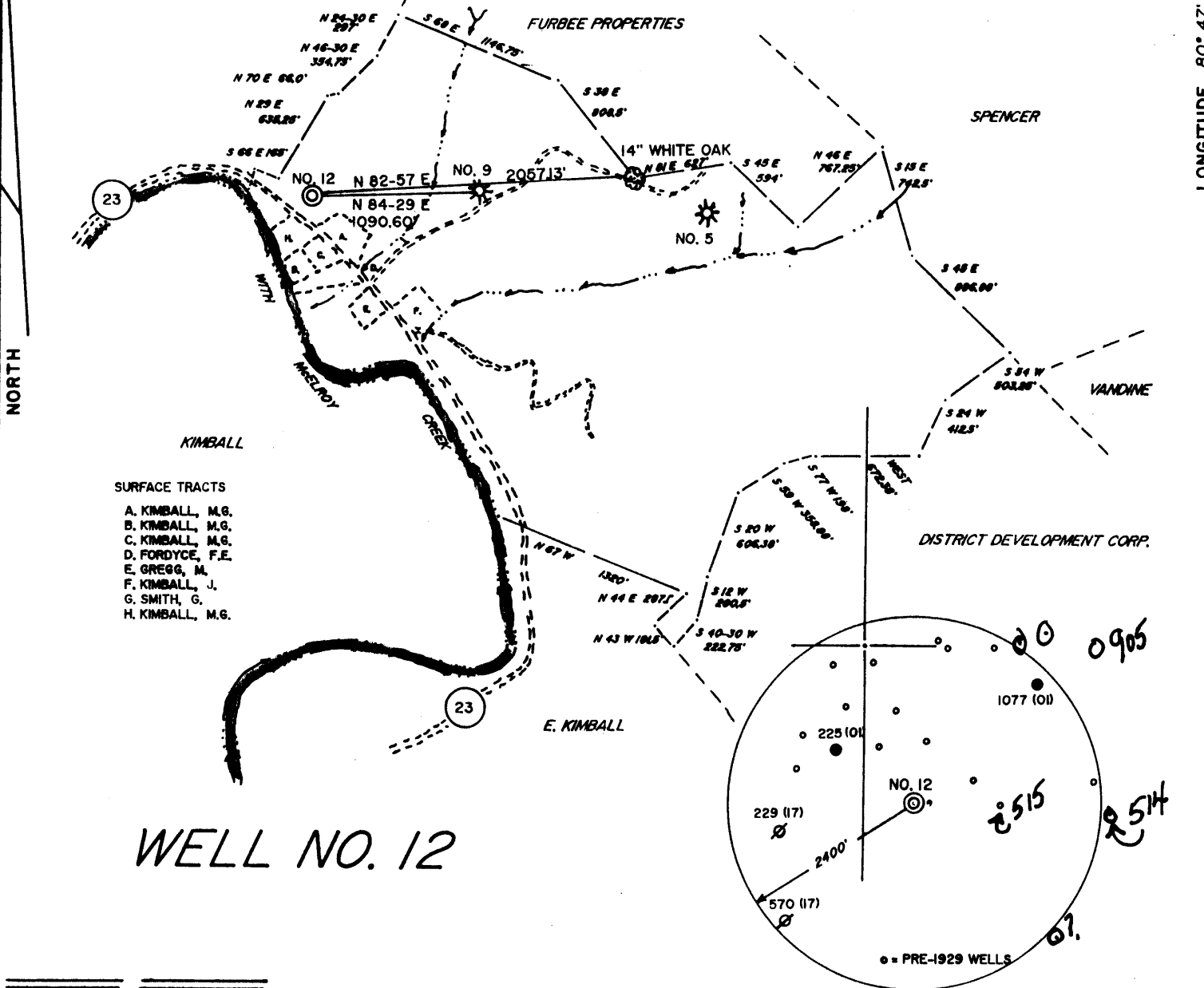

- SURFACE TRACTS**
- A. KIMBALL, M.G.
 - B. KIMBALL, M.G.
 - C. KIMBALL, M.G.
 - D. FORDYCE, F.E.
 - E. GREGG, M.
 - F. KIMBALL, J.
 - G. SMITH, G.
 - H. KIMBALL, M.G.

WELL NO. 12



I THE UNDERSIGNED, HEREBY CERTIFY THAT THIS PLAT IS CORRECT TO THE BEST OF MY KNOWLEDGE AND BELIEF AND SHOWS ALL THE INFORMATION REQUIRED BY LAW AND THE REGULATIONS ISSUED AND PRESCRIBED BY THE DEPARTMENT OF ENERGY.

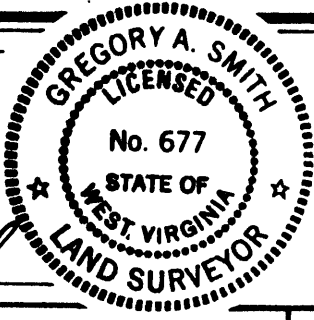

(+) DENOTES LOCATION OF WELL ON UNITED STATES TOPOGRAPHIC MAPS.
 DATE NOVEMBER 17, 19 92
 OPERATORS WELL NO. A. SECKMAN NO. 12
 API WELL NO. 47 - 095 - 0516-P
 STATE COUNTY PERMIT

MINIMUM DEGREE OF ACCURACY 1 / 200 FILE NO. 2920 (42-II)
 PROVEN SOURCE OF ELEVATION BENCH MARK ELEVATION 725' SCALE 1" = 1000'

STATE OF WEST VIRGINIA
 DEPARTMENT OF ENERGY
OIL AND GAS DIVISION



WELL TYPE: OIL GAS LIQUID INJECTION _____ WASTE DISPOSAL _____ IF "GAS" PRODUCTION _____ STORAGE _____ DEEP _____ SHALLOW

LOCATION: ELEVATION 752' WATERSHED McELROY CREEK
 DISTRICT McELROY COUNTY TYLER QUADRANGLE SHIRLEY 7.5'

SURFACE OWNER GILBERT E. & CLARA M. SMITH ACREAGE 231.93
 ROYALTY OWNER ANDREW SECKMAN HEIRS ET. AL. LEASE ACREAGE 231.93 OF 240

PROPOSED WORK: DRILL _____ CONVERT _____ DRILL DEEPER _____ REDRILL _____ FRACTURE OR STIMULATE _____ PLUG OFF OLD FORMATION _____ PERFORATE NEW FORMATION _____ PLUG AND ABANDON CLEAN OUT AND REPLUG _____ OTHER _____
 PHYSICAL CHANGE IN WELL (SPECIFY) _____ TARGET FORMATION _____ ESTIMATED DEPTH _____

WELL OPERATOR Quaker State Corporation DESIGNATED AGENT Frank Rolunda
 ADDRESS 1226 Putnam-Howe Drive, Belpre, Ohio 45714 ADDRESS P.O. Box 823 Parkersburg, West Virginia 26102

COUNTY NAME PERMIT

575

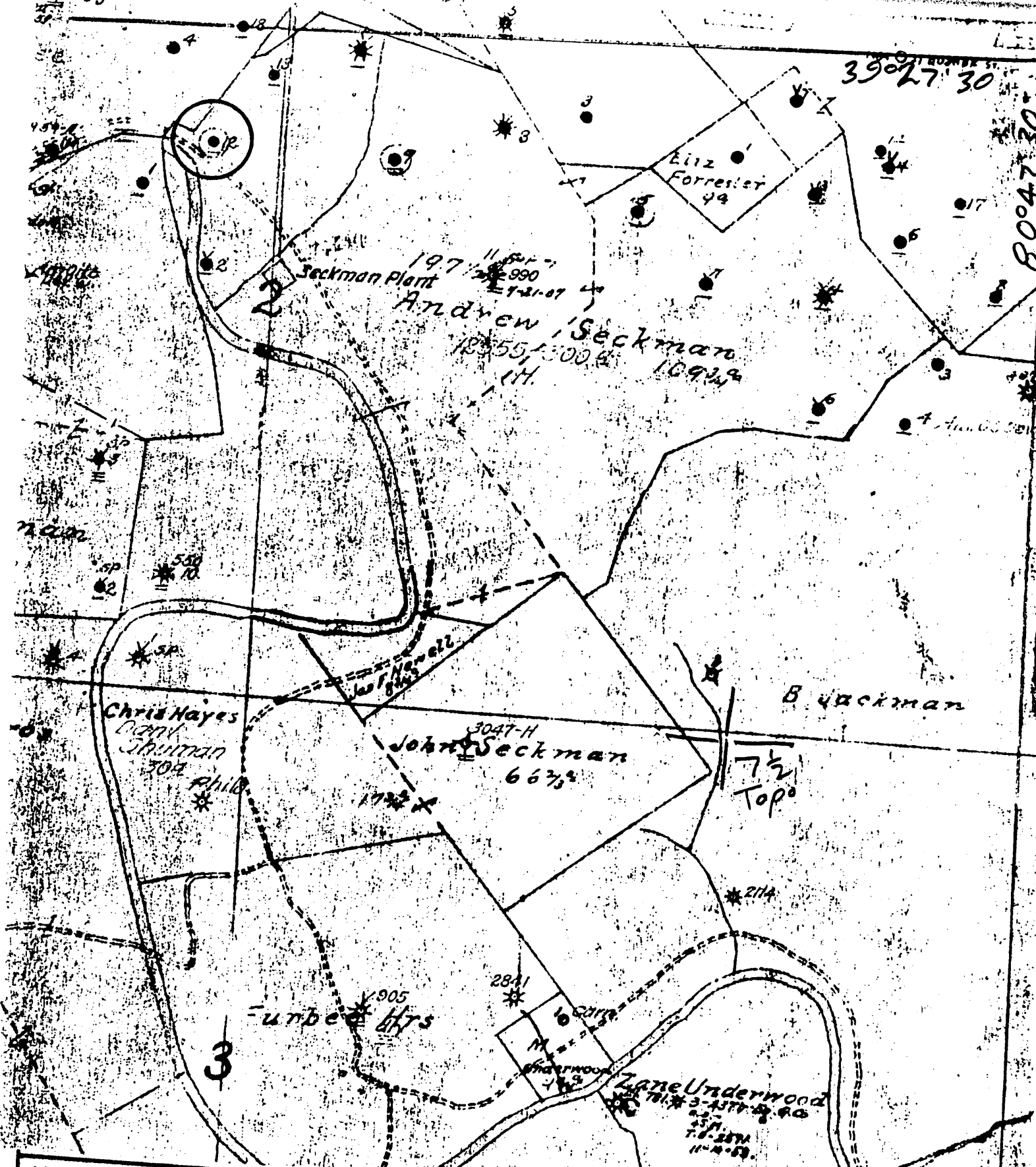

(+) DENOTES LOCATION OF WELL ON UNITED STATES TOPOGRAPHIC MAPS

FORM IV-6
(8-78)
N46 S2W 10



DATE 1-26 1979
 OPERATOR'S WELL NO. 12
 API WELL NO. 47-095-0516
 STATE COUNTY PERMIT

STATE OF WEST VIRGINIA
DEPARTMENT OF MINES
OIL AND GAS DIVISION

WELL TYPE: OIL GAS LIQUID INJECTION WASTE DISPOSAL
 (IF "GAS", PRODUCTION STORAGE DEEP SHALLOW
 LOCATION: ELEVATION N/A WATER SHED Mc Etroy Creek
 DISTRICT 17c Etroy COUNTY Tyler
 QUADRANGLE Shibley 7 1/2

SURFACE OWNER _____
 OIL & GAS ROYALTY OWNER _____ ACREAGE _____
 LEASE NO. _____ LEASE ACREAGE _____

PROPOSED WORK: DRILL CONVERT DRILL DEEPER REDRILL FRACTURE OR
 STIMULATE PLUS OFF OLD FORMATION PERFORATE NEW
 FORMATION OTHER PHYSICAL CHANGE IN WELL (SPECIFY) _____

PLUS AND ABANDON CLEAN OUT AND REPLUS
 TARGET FORMATION _____ ESTIMATED DEPTH _____
 WELL OPERATOR Pennzoil Company DESIGNATED AGENT James A. Crews
 ADDRESS P. O. Box 1588 ADDRESS P. O. Box 1588
Parkersburg, WV 26101 Parkersburg, WV 26101

Andrew Seckman - 12

LATITUDE 39° 27' 30"

08' 47' 30" LONGITUDE

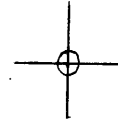

7'5 OGIS topo location

7.5' loc 2.13 S 15' loc _____
 0.86 W (calc.) _____

Company _____

Farm _____

Quad SHIRLEY 7 1/2'

County TYLER

District Mc ELROY

WELL LOCATION MAP

File No. 095-0516

(08)

Well No. 17 Andrew Heckman Farm 300 Acres
 Lease No. McCreary District Sylee County W. Va. State
 Contractor SOUTH PENN DRILLING TOOLS CO. Contractor
 Drilling Commenced Nov. 17, 1919 Drilling Completed Dec. 20, 1919
 N. S. E. W.

ROCK FORMATION	TOP	BOTTOM	STEEL LINE MEASUREMENT	REMARKS
Pittsburgh Coal	None			
Big Runhard	450	965		
Sand	1010	1066		
1 st Salt Sand	1310	1360		
2 nd Salt Sand	1375	1435		
Mason Sand	None			
Big Lime	1635	1722		
Top of Injun Sand	1722		1722	
Pay	1783	1811	1783-1811	
Total Depth	-	1823	1823	

CASING RECORD AS TALLIED. NOT STEEL LINE MEASUREMENT

SIZE	PUT IN WELL		PULLED OUT		LEFT IN WELL		Shot Date Amount Sand Result Packer Size Depth Set
	FEET	IN.	FEET	IN.	FEET	IN.	
10"	161	-	161	-			1/5/20
8 1/2"	955	9					40 lbs.
6 3/8"	1671	2					

Production First 24 Hours..... Bbls. Gas Test

Approved by *E. S. Young* Superintendent

(now on Conley)

John E F Wright NO. 2240 WELL. Gal. No. 261 (153)

Ellsworth District, Tyler County, W. Va.
Hope Natural Gas Co.
Elevation, 1180'.
Gas well.
Between Seale and Daniel Runs.
Shown on 9-I, New Martinsville Quadrangle.

70512

Location on
Porters Falls 7 1/2'

4,805 3935
0,41W 8045
New Martinsville SE

STATE OF WEST VIRGINIA
DIVISION OF ENVIRONMENTAL PROTECTION
OFFICE OF OIL AND GAS

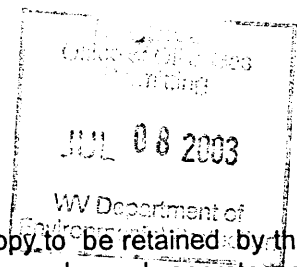

AFFIDAVIT OF PLUGGING AND FILLING WELL

AFFIDAVIT SHOULD BE IN TRIPPLICATE, one copy mailed to the Division, one copy to be retained by the Well Operator and the third copy (and extra copies if required) should be mailed to each coal operator at their respective addresses.

Farm name: Seckman Operator Well No.: #12

LOCATION: Elevation: 732 Quadrangle: Shirley 7.5'
District: McElroy County: Tyler
Latitude: _____ Feet South of _____ Deg. _____ Min. _____ Sec.
Longitude: _____ Feet West of _____ Deg. _____ Min. _____ Sec.

Well Type: OIL _____ GAS X

Company: Ross & Wharton Gas Co. Coal Operator N/A
Rt. 5, Box 29 or Owner _____
Buckhannon, WV 26201 _____

Agent: Robert L Wharton Coal Operator N/A
or Owner _____

Permit Issued Date: 4/17/03

AFFIDAVIT

STATE OF WEST VIRGINIA,
County of Upshur ss:

Robert L. Wharton and Don Elmer being first duly sworn according to law depose and say that they are experienced in the work of plugging and filling oil and gas wells and were employed by the above named well operator, and participated in the work of plugging and filling the above well, and Steve Mossor Oil and Gas Inspector representing the Director, say that said work was commenced on the 23rd day of April, 2003, and that the well was plugged and filled in the following manner:

TYPE	FROM	TO	PIPE REMOVED	LEFT
Gell	TD	0	5" 1500'	
Cement	1555	1355	6" 940'	Cutter wouldn't
Cement	1000	900	8"	set in at 1100'
Cool Plug	600	500		so they set it
Cement				at 940'
Cement	300	200		
Cement	50	0		

[Signature] 8/6/03

Description of monument: 6" Pipe 30' above ground and that the work of plugging and filling said well was completed on the 20th day of May, 2003.

And further deponents saith not. R L Wh

Don Elmer

Sworn and subscribe before me this 17th day of June, 2003
My commission expires: 11-03-03

Steve Murray
Notary Public

Oil and Gas Inspector: [Signature]

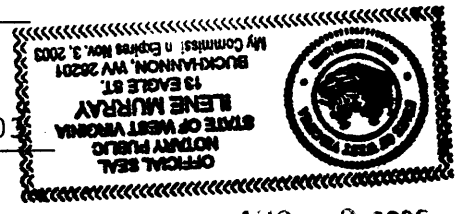

AUG 08 2003

TYL 05/07