

LATITUDE 39° 27' 30"

LONGITUDE 80° 42' 30"

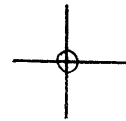

7'5 OGIS topo location

7.5' loc	<u>1.30 S</u>	15' loc	<u>4.18 S</u>
	<u>0.79 W</u>	(calc.)	<u>3.02 W</u>

Company _____

Farm _____

Quad CENTER POINT 7 1/2' ^{Centerpoint NW}

County TYLER

District MCFLOY

WELL LOCATION MAP

File No. 095 - 1517

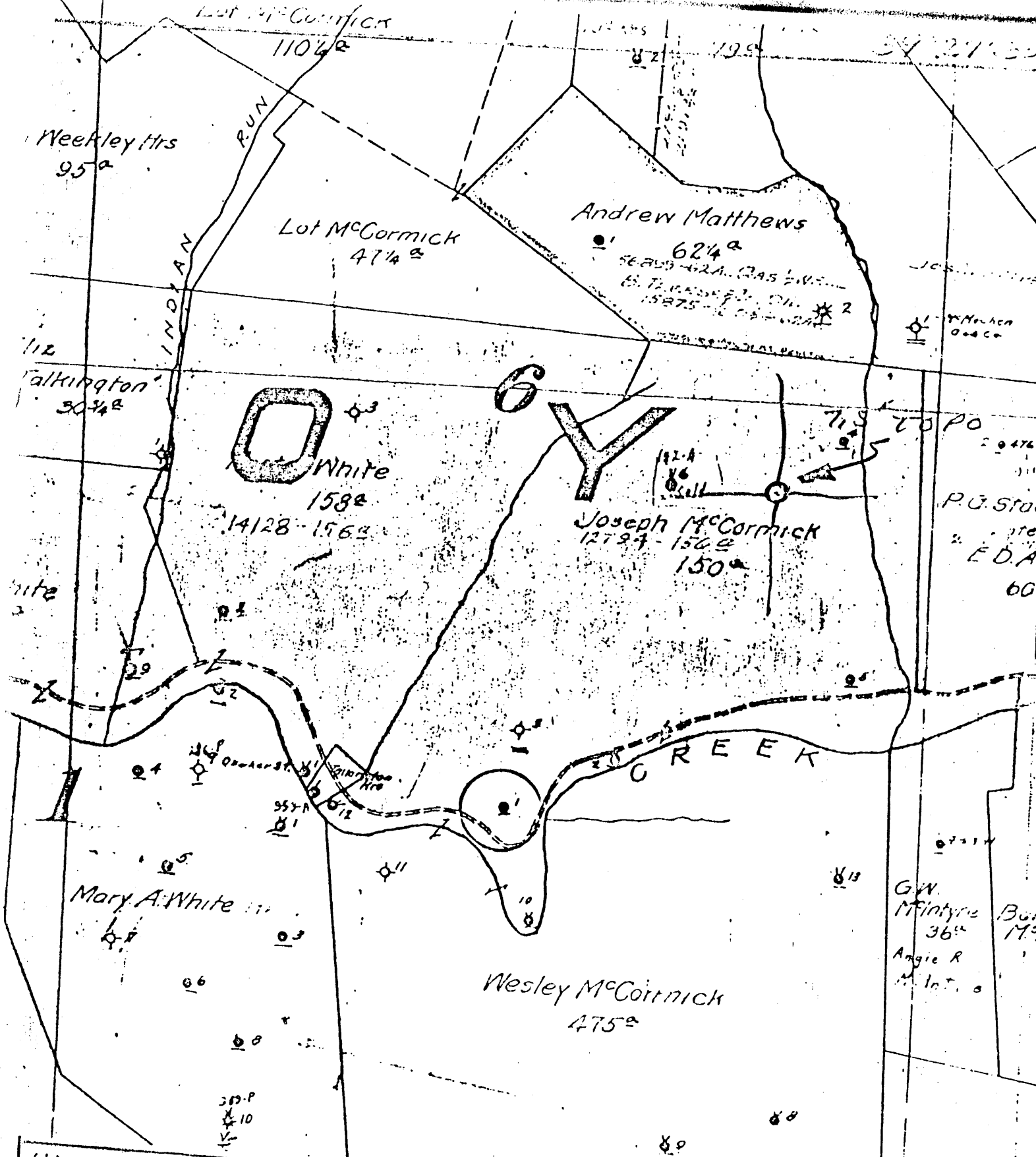

(+) DENOTES LOCATION OF WELL ON UNITED STATES TOPOGRAPHIC MAPS

FORM IV-6
 (D-78)
 N4751W5



DATE 1-23-1972
 OPERATOR'S WELL NO. 1
 API WELL NO. 47-095-0517
 STATE WV COUNTY TYLER PERMIT

STATE OF WEST VIRGINIA
 DEPARTMENT OF MINES
 OIL AND GAS DIVISION

WELL TYPE: OIL GAS LIQUID INJECTION WASTE DISPOSAL
 (IF "GAS", PRODUCTION STORAGE DEEP SHALLOW
 LOCATION: ELEVATION 266.30 WATER SHED INDIAN CREEK
 DISTRICT MCCLROY COUNTY TYLER
 QUADRANGLE CENTER POINT 7.51

SURFACE OWNER _____
 OIL & GAS ROYALTY OWNER _____ ACREAGE _____
 LEASE NO. _____ LEASE ACREAGE _____

PROPOSED WORK: DRILL CONVERT DRILL DEEPER REDRILL FRACTURE OR
 STIMULATE PLUS OFF OLD FORMATION PERFORATE NEW
 FORMATION OTHER PHYSICAL CHANGE IN WELL (SPECIFY) _____

PLUS AND ABANDON CLEAR OUT AND REPLUG
 TARGET FORMATION _____ ESTIMATED DEPTH _____
 WELL OPERATOR Pennzoil Company DESIGNATED AGENT James A. Crews
 ADDRESS P. O. Box 1588 ADDRESS P. O. Box 1588
Parkersburg, WV 26101 Parkersburg, WV 26101

JOSEPH MCCORMICK - 1

096

No. 1
SOUTH PENN OIL COMPANY—COMPLETION
 SERIAL NO. _____ FARM Joseph McCormick. WELL NO. 1,
 ELEVATION 766 9DE N. _____ S. 1. E. _____ W. 8
 LEASE NO. _____ ACRES No acreage given on map.
 WATERS OF Branch Indian Creek.
 DISTRICT McElroy. COUNTY Tyler. STATE W. Va.
 DRILLING COMMENCED 1/24-1898 COMPLETED 3/21-1898 DEPTH 2027'

BANDS	TOP	BOTTOM	ELEV. TOP	CASING
PGH. COAL	815'			10" 231'
Big Injun Sand.	1900'			8 1/2" 1153'
First Pay.	2009'			5-3/16" 1948'

INITIAL PROD. 9 Bbls. 1 Yr. after comp. Injun. DEPTH 1412'
 GAS TEST _____
 SHOT 8/30-1900 QUARTS 20. 10/17-1904 30qts. 12/28-1909

REMARKS 40 qts.
 REPORTED BY Piney District. ABANDONED _____

47-095-0517