

LATITUDE 39° 32' 30"

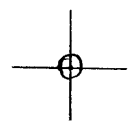

LONGITUDE 80° 50' 00"

7'5 OGIS topo location

| | | | |
|----------|---------------|---------|---------------|
| 7.5' 10c | <u>0.66 S</u> | 15' 10c | <u>3.54 S</u> |
| | <u>0.83 W</u> | (calc.) | <u>0.83 W</u> |

Company _____

Farm _____

New Martinsville SC

Quad FORTERS FALLS 7 1/2'

County TYLER

District ELLSWORTH

WELL LOCATION MAP

File No. 095-1537

030

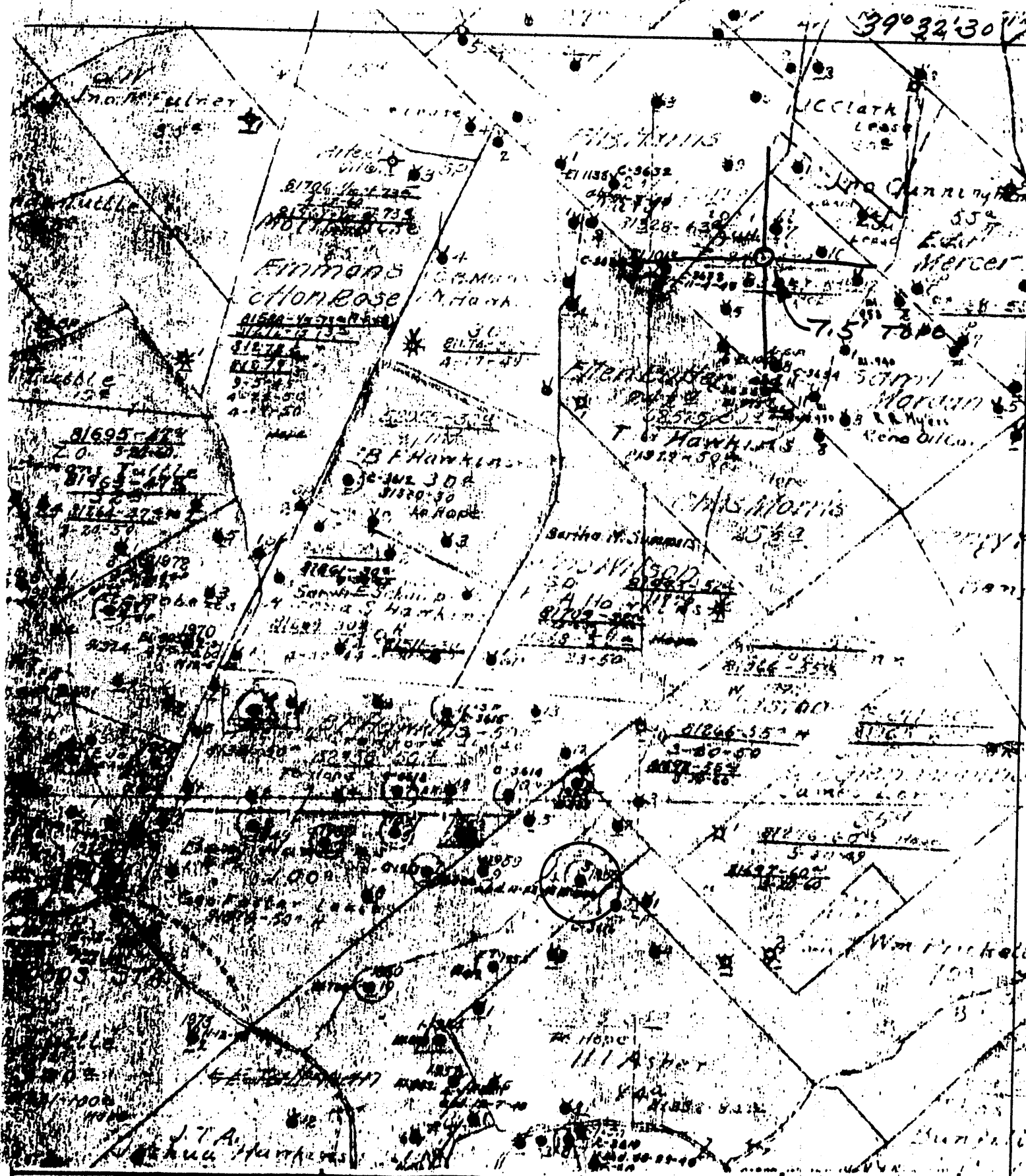

(+) DENOTES LOCATION OF WELL ON UNITED STATES TOPOGRAPHIC MAPS



DATE Jan 2 19 79
 OPERATOR'S WELL NO. 3
 API WELL NO. 47-095-0537
 STATE COUNTY PERMIT

FORM IV-C
 (8-78)
N56 N6 W13

STATE OF WEST VIRGINIA
 DEPARTMENT OF MINES
 OIL AND GAS DIVISION

WELL TYPE: OIL GAS LIQUID INJECTION WASTE DISPOSAL
 (IF "GAS", PRODUCTION STORAGE DEEP SHALLOW
 LOCATION: ELEVATION 846.00 WATER SHED ELK FORK
 DISTRICT Ellsworth COUNTY Tyler
 QUADRANGLE PORTERS FALLS 7.5'

SURFACE OWNER _____ ACRES _____
 OIL & GAS ROYALTY OWNER _____ LEASE NO. _____ LEASE ACRES _____

PROPOSED WORK: DRILL CONVERT DRILL DEEPER REDRILL FRACTURE OR STIMULATE PLUS OFF OLD FORMATION PERFORATE NEW FORMATION OTHER PHYSICAL CHANGE IN WELL (SPECIFY) _____

PLUS AND ABANDON CLEAN OUT AND REPLUS
 TARGET FORMATION _____ ESTIMATED DEPTH _____
 WELL OPERATOR Pennzoil Company DESIGNATED AGENT James S. G...
 ADDRESS P. O. Box 1588 ADDRESS P. O. Box 1588
Parkersburg, WV 26101 Parkersburg, WV 26101

J.T.A. HAWKINS-3

095-537

| DATE | QTY | BAND | DEPTH | REMARKS | THICKNESS OF PAY |
|-----------|-----|------|-------|--------------------|------------------|
| 5/10/1977 | 10 | | | SHOOTING | |
| 5/16/1977 | 10 | | | Clinton | |
| 5/17/1977 | 10 | | | Madison shale | |
| 5/18/1977 | 10 | | | Trenton | |
| 5/19/1977 | 10 | | | Cave | |
| 5/20/1977 | 10 | | | Coralliferous Lime | |
| 5/21/1977 | 10 | | | Niagara Lime | |
| 5/22/1977 | 10 | | | Total Depth | 1800 |

District of Twp. *Clinton*
 County *Clinton*
 State *NY*
 Commenced *6/3/1977*
 Completed *6/25/1977*
 Contractor *Edwin S. Smith*
 Purchased From *Edwin S. Smith*
 Date Purchased *1-25-00*
 Date Connected
 Sold To
 Date Sold
 Date Plugged
 Date Abandoned

CASINO AND TUBING

| Size | Put in Well | Left in Well | Notes |
|------------------|-------------|--------------|-------|
| 13 in. Casing | | | |
| 10 in. Casing | | | |
| 8 1/2 in. Casing | | | |
| 6 3/4 in. Casing | | | |
| 5 1/2 in. Casing | | | |
| 4 1/2 in. Casing | | | |
| 2 in. Tubing | | | |
| In. Tubing | | | |
| In. Tubing | | | |

Initial Oil Production
 Initial Open Flow
 PACKERS
 SIZE
 MAKE
 SERIAL