

9500550 P

WW-7  
5-02

West Virginia Department of Environmental Protection  
Office of Oil & Gas

**WELL LOCATION FORM: GPS**

API: 47- 095 - 0550 WELL NO: No.1

FARM NAME: Conaway Heirs

RESPONSIBLE PARTY NAME: Gastar Exploration, Ltd.

COUNTY: Tyler DISTRICT: McElroy

QUADRANGLE: Shirley 7.5'

SURFACE OWNER: Roger & Sandra Weese

ROYALTY OWNER: Roger & Sandra Weese

UTM GPS NORTHING: 4,364,413 (NAD 83)

UTM GPS EASTING: 515,754 (NAD 83) GPS ELEVATION: 238 m. (782 FT.)

The Responsible Party named above has chosen to submit GPS coordinates in lieu of preparing a new well location plat for a plugging permit on the above well. The Office of Oil & Gas will not accept GPS coordinates that do not meet the following requirements:

1. Datum: NAD 1983, Zone:17 North, Coordinate Units: meters, Altitude: height above mean sea level (MSL) - meters.
2. Accuracy to Datum - 3.05 meters
3. Data Collection Method:

Survey Grade GPS	<input type="checkbox"/>	Post Processed Differential	<input type="checkbox"/>
		Real-Time Differential	<input type="checkbox"/>
Mapping Grade GPS	<input checked="" type="checkbox"/>	Post Processed Differential	<input checked="" type="checkbox"/>
		Real-Time Differential	<input type="checkbox"/>

I the undersigned, hereby certify this data is correct to the best of my knowledge and belief and shows all the information required by law and the regulations issued and prescribed by the Office of Oil and Gas.

 Mike McCown  
Signature

COO & Designated Agent  
Title

September 22, 2013  
Date

**Received**  
NOV 6 2013  
Office of Oil and Gas  
WV Dept. of Environmental Protection

9500550P

SUBJECT WELL  
Conaway Heirs No.1  
47-095-0550

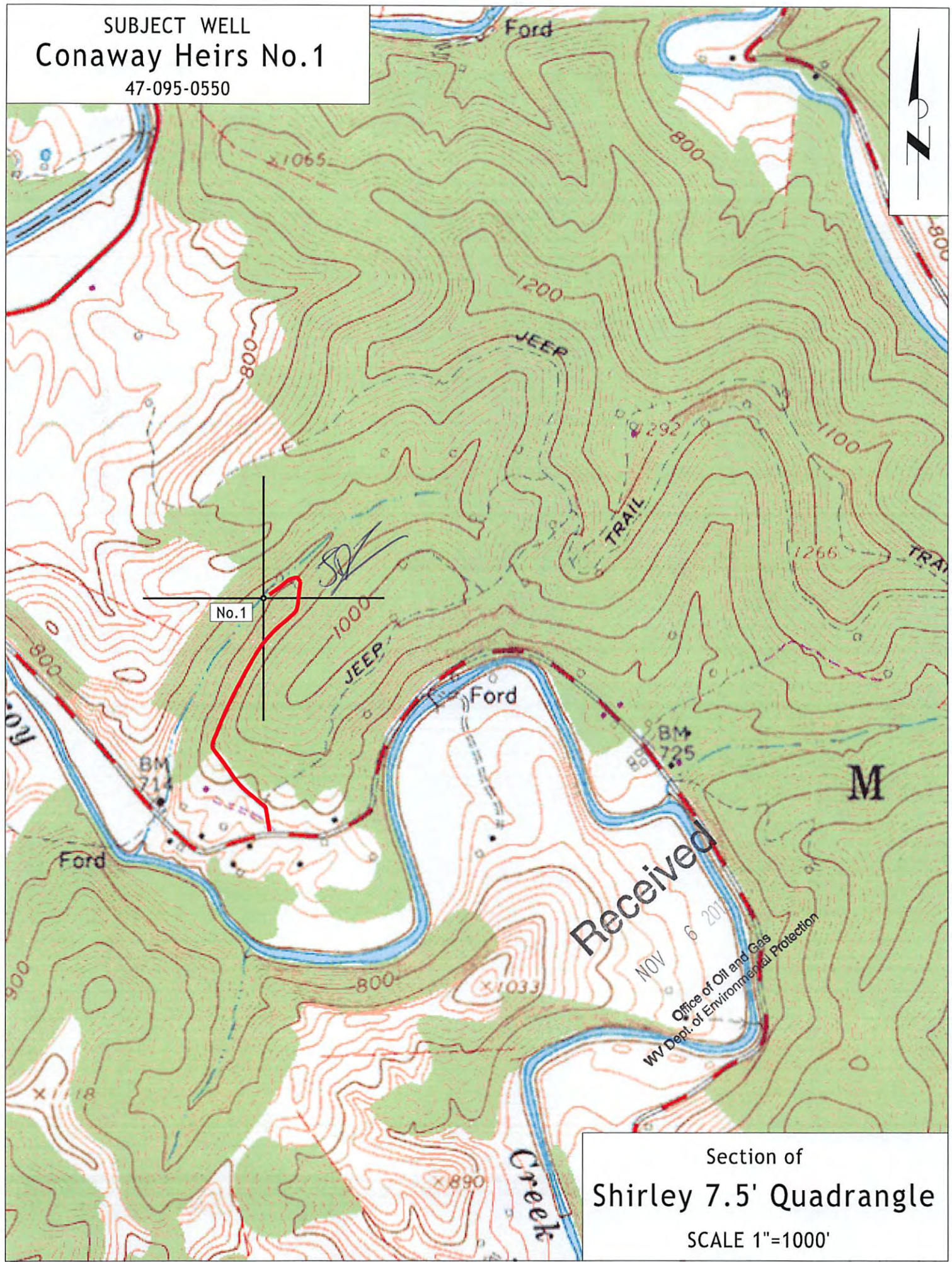

Received  
NOV 6 2010  
Office of Oil and Gas  
WV Dept. of Environmental Protection

Section of  
Shirley 7.5' Quadrangle  
SCALE 1"=1000'