

LATITUDE 39° 32' 30"

LONGITUDE 80° 05' 08"

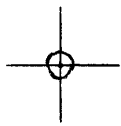

7'5 OGIS topo location

7.5' loc 1.84 S 15' loc _____
 1.84 W (calc.) _____

Company _____

Farm _____

Quad PORTERS FALLS 7 1/2'

County TYLER

District ELLSWORTH

WELL LOCATION MAP

File No. 095-564

(230)

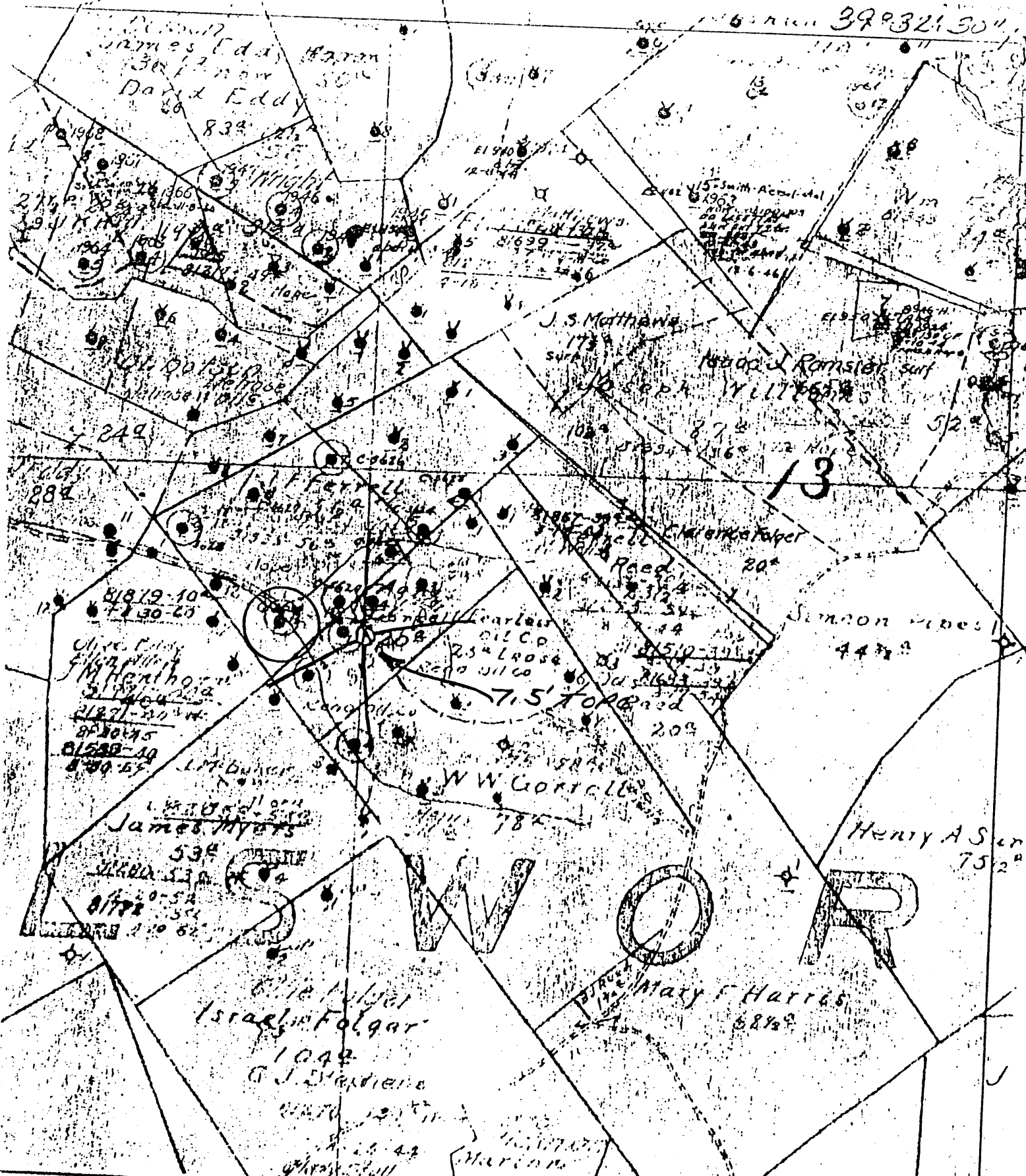

DENOTES LOCATION OF
WELL ON UNITED STATES
TOPOGRAPHIC MAPS

1000 IV-6
78
6 N6W14



DATE Jan 2, 1979
 OPERATOR'S WELL NO. 11
 API WELL NO. 47-095-0564
 STATE COUNTY PERMIT

STATE OF WEST VIRGINIA
 DEPARTMENT OF MINES
 OIL AND GAS DIVISION

WELL TYPE: OIL GAS _____ LIQUID INJECTION _____ WASTE DISPOSAL _____
 (IF "GAS", PRODUCTION _____ STORAGE _____ DEEP _____ SHALLOW
 LOCATION: ELEVATION 840 WATER SHED HILLS RUN
 DISTRICT Ellsworth COUNTY Tyler
 QUADRANGLE PORTERS FALLS 7.5'
 SURFACE OWNER _____ ACREAGE _____
 GAS ROYALTY OWNER _____ ACREAGE _____
 PROPOSED WORK: DRILL _____ CONVERT _____ DRILL DEEPER _____ REDRILL _____ FRACTURE OR
 STIMULATE _____ PLUS OFF OLD FORMATION _____ PERFORATE NEW
 FORMATION _____ OTHER PHYSICAL CHANGE IN WELL (SPECIFY) _____
 PLUG AND ABANDON _____ CLEAN OUT AND REPLUG _____
 SET FORMATION _____ ESTIMATED DEPTH _____
 WELL OPERATOR Pennzoil Company DESIGNATED AGENT James A. Crews
 ADDRESS P. O. Box 1588 ADDRESS P. O. Box 1588
Parkersburg, WV 26101 Parkersburg, WV 26101

NO. 1

SOUTH PENN OIL COMPANY—COMPLETION

SERIAL NO. _____ FARM J. F. FARELL WELL NO. 11
 ELEVATION _____ N. 5-6 S. _____ E. _____ W. 14-15
 LEASE NO. _____ ACRES _____
 WATERS OF Elk Fork Creek.
 DISTRICT Ellsworth COUNTY Tyler STATE West Va.
 DRILLING COMMENCED NO RECORD COMPLETED _____ DEPTH 1764

SANDS	TOP	BOTTOM	ELEV. TOP	CASING
PQH. COAL OR BIG LIME				
<u>Keener</u>	<u>1736</u>			<u>6 5/8" 1650</u>

PACKERS AND DEPTH SET

INITIAL PHOD. NO RECORD. SAND Keener DEPTH #164 1748'

GAS TEST _____

SHOT QUARTS NO RECORD.

REMARKS _____

REPORTED BY Shirley Dist. ABANDONED _____

47-095-0564