

*Janil*  
2/23/93

LATITUDE 39° 27' 30"

LONGITUDE 80° 47' 30"

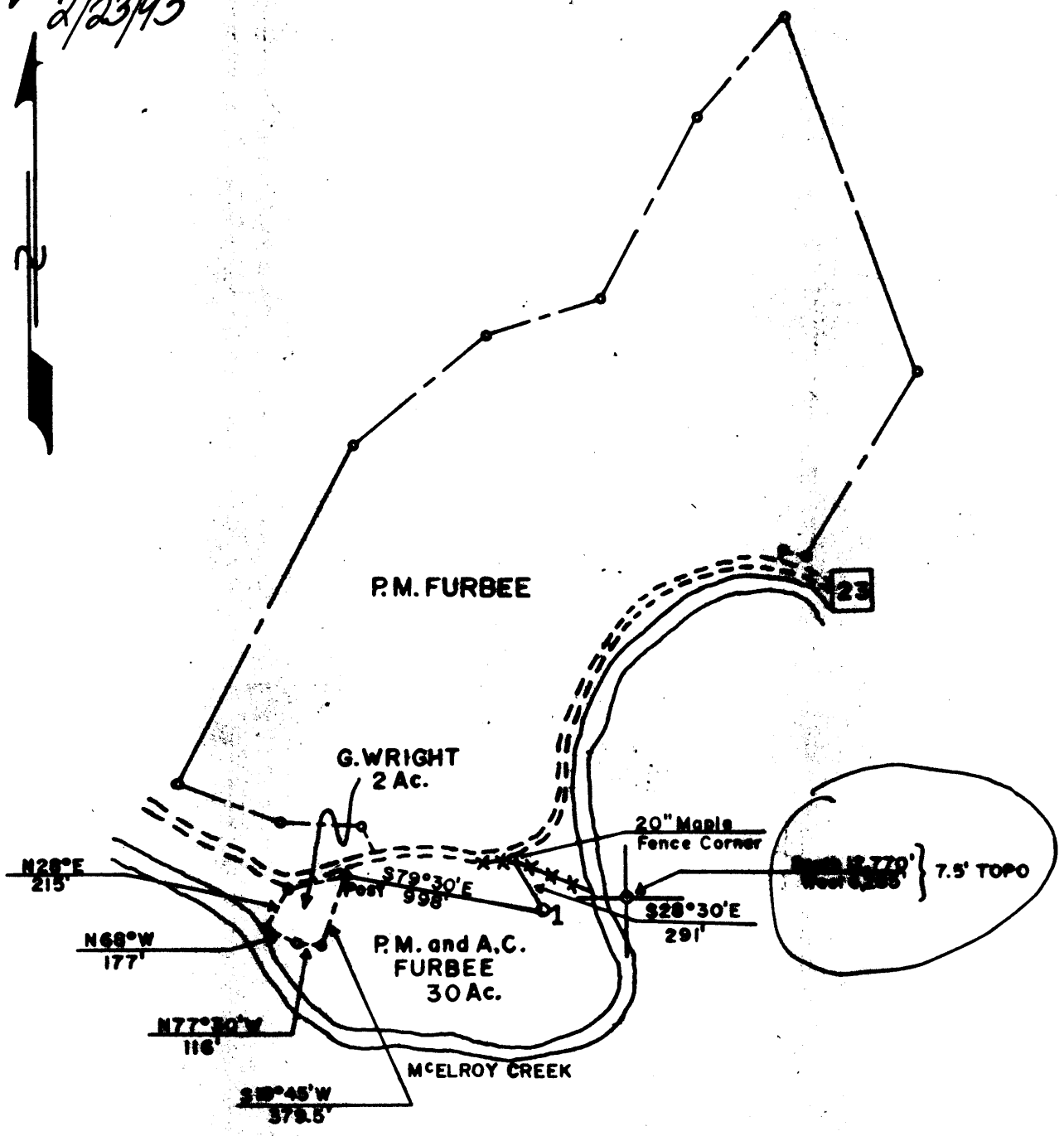

Minimum Error of Closure 1 in 200  
Source of Elevation U.S.G.S. B.M. ELEV. 714

Fracture   
New Location   
Drill Deeper   
Abandonment

I, the undersigned, hereby certify that this map is correct to the best of my knowledge and belief and shows all the information required by paragraph 6 of the rules and regulations of the oil and gas section of the mining laws of West Virginia.

Signed: *Curtis A. Lucas*

Map No. N46 Squares: N 2 E W

Company PENNZOIL COMPANY  
Address P. O. Box 1588, Parkersburg, W. Va. 26101  
Farm P.M. & A.C. FURBEE  
Tract Acres 30 Lease No. 25281-50  
Well (Farm) No. 1 Serial No.   
Elevation (Spirit Level) 777.26  
Quadrangle SHIRLEY 7.5'  
County TYLER District MCELROY  
Surveyor CURTIS A. LUCAS  
Surveyor's Registration No. 275  
File No. 1682 Drawing No.   
Date 8/15/79 Scale 1"=800'

STATE OF WEST VIRGINIA  
Division of Environmental Protection  
OIL AND GAS OFFICE  
*NITRO, WV.*

WELL LOCATION MAP  
*APJ* Well No. 47-095-0570-P

*Cr. Field*  
+ Denotes location of well on United States Topographic Maps, scale 1 to 62,500, latitude and longitude lines being represented by border lines as shown.  
- Denotes one inch spaces on border line of original tracing.

BRUNING 44-131 27198

TYLER 0570-P-

66

(093)

201 2 1995

*Januel*  
*2/23/93*

LATITUDE 39° 27' 30"

LONGITUDE 80° 47' 30"

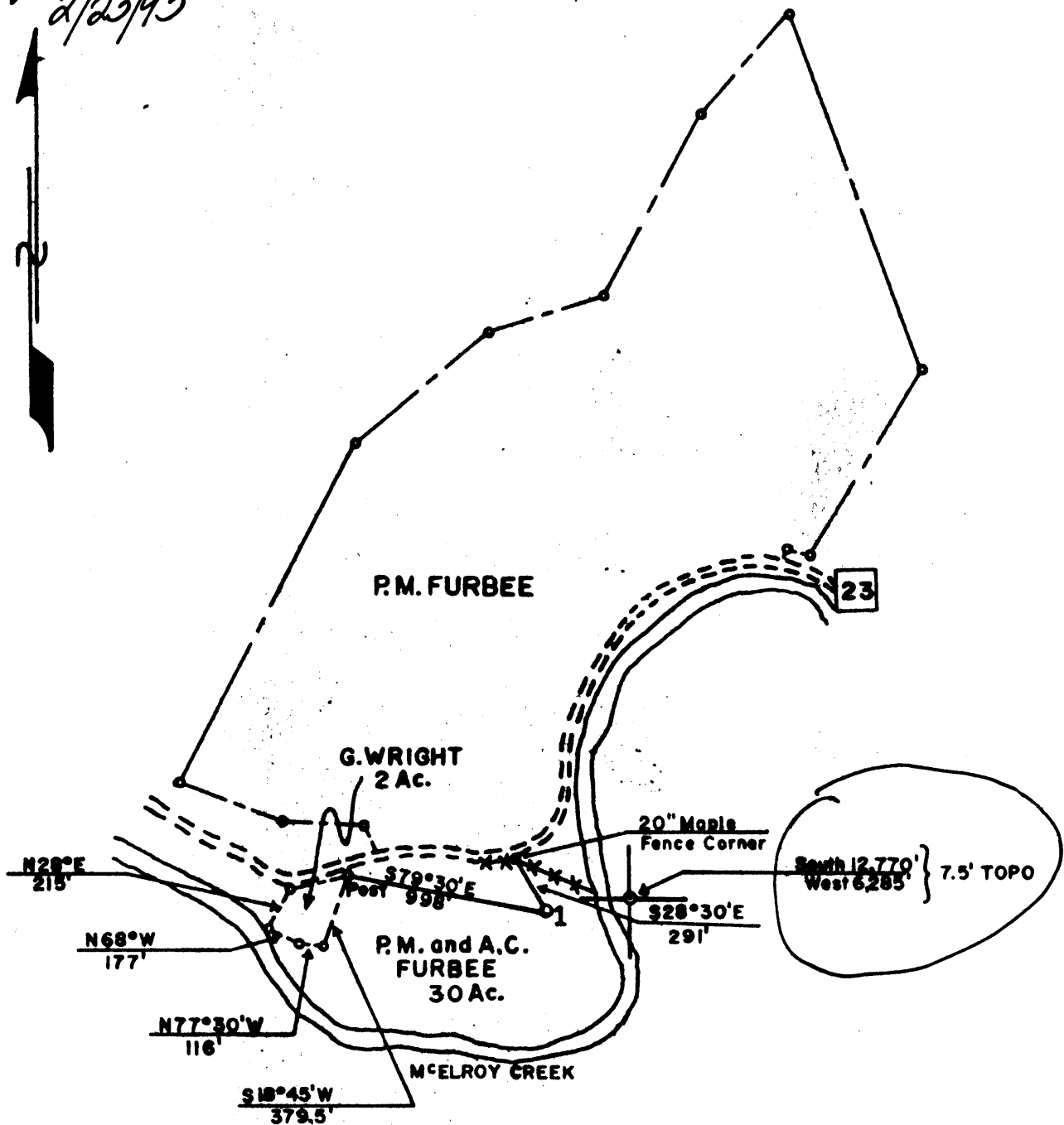

Minimum Error of Closure 1 in 200

Source of Elevation U.S.G.S. B.M. ELEV. 714

- Fracture.....
- New Location.....
- Drill Deeper.....
- Abandonment.....

I, the undersigned, hereby certify that this map is correct to the best of my knowledge and belief and shows all the information required by paragraph 6 of the rules and regulations of the oil and gas section of the mining laws of West Virginia.

Signed: *Curtis A. Lucas*

Map No. N46

Squares: N 2 E 11

Company	PENNZOIL COMPANY	
Address	P.O. Box 1588, Parkersburg, W. Va. 26101	
Farm	P.M. & A.C. FURBEE	
Tract	Acres <u>30</u>	Lease No. <u>25281-50</u>
Well (Farm) No.	<u>1</u>	Serial No. _____
Elevation (Spirit Level)	<u>777.26</u>	
Quadrangle	<u>SHIRLEY</u>	<u>7.5'</u>
County	<u>TYLER</u>	District <u>MCELROY</u>
Surveyor	<u>CURTIS A. LUCAS</u>	
Surveyor's Registration No.	<u>275</u>	
File No.	<u>1682</u>	Drawing No. _____
Date	<u>8/15/79</u>	Scale <u>1"=800'</u>

STATE OF WEST VIRGINIA  
Division of Environmental Protection  
OIL AND GAS OFFICE  
*NITRO, WV.*

WELL LOCATION MAP  
*APL Well No.* **47-095-0570-P**

+ Denotes location of well on United States Topographic Maps, scale 1 to 62,500, latitude and longitude lines being represented by border lines as shown.  
- Denotes one inch spaces on border line of original tracing.

BRUNING 44-131 27198

TYLER 0570-P-

8/29/79

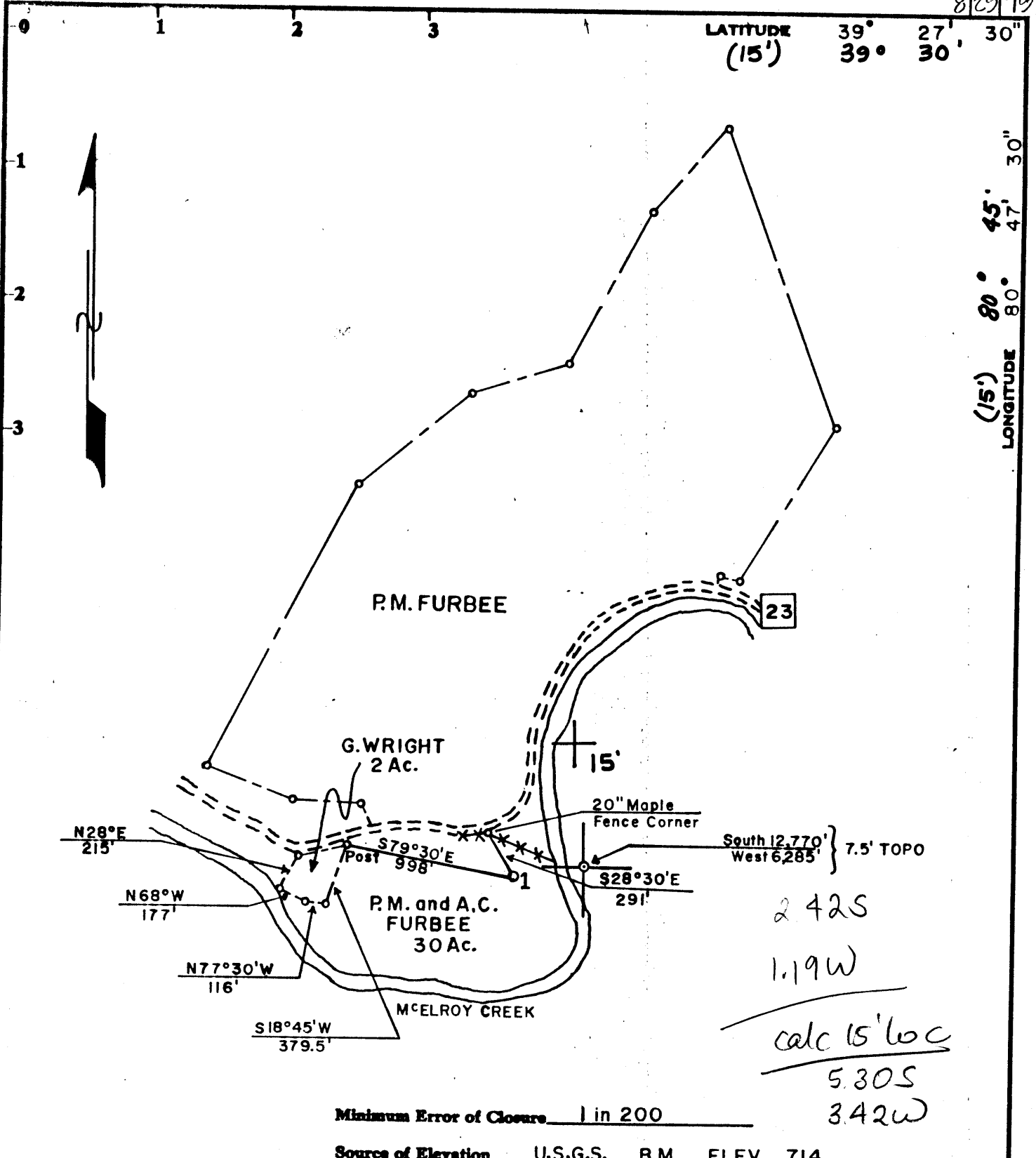

Fracture   
 New Location   
 Drill Deeper   
 Abandonment  8/29/79

I, the undersigned, hereby certify that this map is correct to the best of my knowledge and belief and shows all the information required by paragraph 6 of the rules and regulations of the oil and gas section of the mining laws of West Virginia.

Signed: *Curtis A. Lucas*  
 Map No. N46      Squares: N S<sub>2</sub> E W<sub>11</sub>

Company PENNZOIL COMPANY 673  
 Address P.O. Box 1588, Parkersburg, W. Va. 26101  
 Farm P.M. & A.C. FURBEE  
 Tract        Acres 30 Lease No. 25281-50  
 Well (Farm) No. 1 Serial No.         
 Elevation (Spirit Level) 777.26 *NE*  
 Quadrangle SHIRLEY 7.5' (WEST UNION 15')  
 County TYLER District MCELROY  
 Surveyor CURTIS A. LUCAS  
 Surveyor's Registration No. 275  
 File No. 1682 Drawing No.         
 Date 8/15/79 Scale 1"=800'

**STATE OF WEST VIRGINIA**  
**DEPARTMENT OF MINES**  
**OIL AND GAS DIVISION**  
**CHARLESTON**

**WELL LOCATION MAP**

FILE NO. **47-095-0570-P**

*Plugging Permit Case.*  
 + Denotes location of well on United States Topographic Maps, scale 1 to 62,500, latitude and longitude lines being represented by border lines as shown.  
 — Denotes one inch spaces on border line of original tracing.

DEC 23 1986

BRUNING 44-131 27198

8/29/79

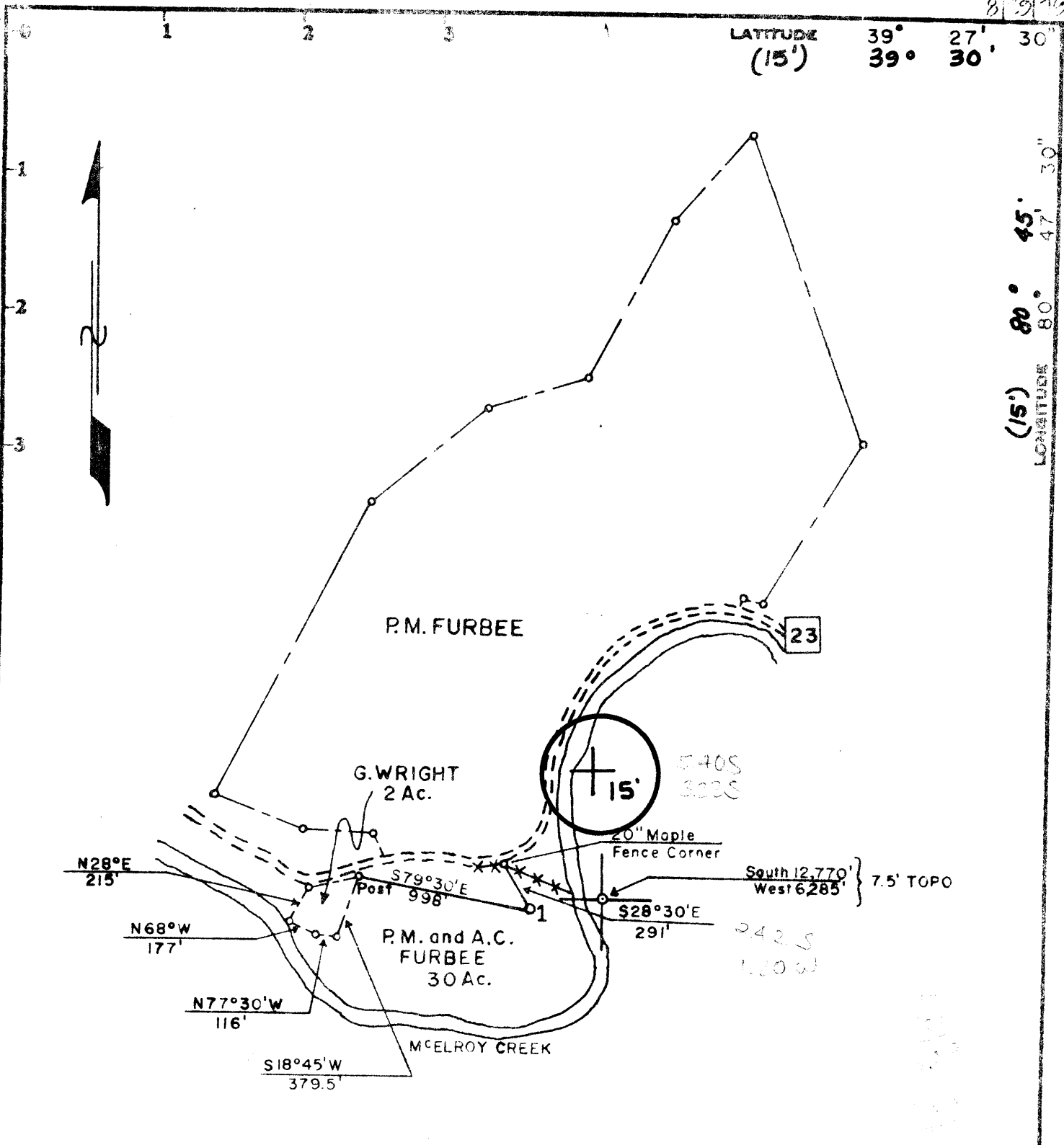

LATITUDE 39° 27' 30" (15')

LONGITUDE 80° 45' 47" 30" (15')

Minimum Error of Closure 1 in 200

Source of Elevation U.S.G.S. B.M. ELEV. 714

- Fracture
- New Location
- Drill Deeper
- Abandonment  8/29/79

I, the undersigned, hereby certify that this map is correct to the best of my knowledge and belief and shows all the information required by paragraph 6 of the rules and regulations of the oil and gas section of the mining laws of West Virginia.

Signed: *Curtis A. Lucas*

Map No. N46 Squares: N 2 E W II

Company	PENNZOIL COMPANY
Address	P. O. Box 1588, Parkersburg, W. Va. 26101
Farm	P.M. & A.C. FURBEE
Tract	Acres 30 Lease No. 25281-50
Well (Farm) No.	1 Serial No.
Elevation (Spirit Level)	777.26 NE
Quadrangle	SHIRLEY 7.5' (WEST UNION 15')
County	TYLER District MCELROY
Surveyor	CURTIS A. LUCAS
Surveyor's Registration No.	275
File No.	1682 Drawing No.
Date	8/15/79 Scale 1"=800'

STATE OF WEST VIRGINIA  
DEPARTMENT OF MINES  
OIL AND GAS DIVISION  
CHARLESTON

WELL LOCATION MAP

FILE NO. 47-095-0570-P

+ Denotes location of well on United States Topographic Maps, scale 1 to 62,500, latitude and longitude lines being represented by border lines as shown.

- Denotes one inch spaces on border line of original tracing.

SEP 24 1979

BRUNING 44 131 27198

now: Tyler 570

(Permit # assigned  
1978 by Dept Mines)

P. M. FURBEE NO. 1 WELL.

Gal. No. 27A (293)

McElroy District, Tyler County, W. Va.  
South Penn Oil Co.  
Elevation, 776' L.  
Oil well.  
Survey No. 150.

Big Injun Sand (oil)  
Total depth

Top.	Bottom.
1762	1873

West Virginia Department of Environmental Protection  
Office of Oil & Gas

**WELL LOCATION FORM: GPS**

API: 47-095-00570 - P WELL NO: 1

FARM NAME: P.M. Furbee

RESPONSIBLE PARTY NAME: Lucas Well Service, Inc.

COUNTY: Tyler DISTRICT: McElroy

QUADRANGLE: Shirley 7.5'

SURFACE OWNER: GMO Forestry Fund 3, LP

ROYALTY OWNER: P.M. Furbee Heirs/Assigns

UTM GPS NORTHING: 4,363,553 (NAD 27)

UTM GPS EASTING: 516,023 (NAD 27) GPS ELEVATION: 237 m. (777')

The Responsible Party named above has chosen to submit GPS coordinates in lieu of preparing a new well location plat for a plugging permit on the above well. The Office of Oil & Gas will not accept GPS coordinates that do not meet the following requirements:

1. Datum: NAD 1983, Zone: 17 North, Coordinate Units: meters, Altitude: height above mean sea level (MSL) - meters.
2. Accuracy to Datum - 3.05 meters
3. Data Collection Method:
 

Survey Grade GPS	<input type="checkbox"/>	Post Processed Differential	<input type="checkbox"/>
		Real-Time Differential	<input type="checkbox"/>
Mapping Grade GPS	<input checked="" type="checkbox"/>	Post Processed Differential	<input checked="" type="checkbox"/>
		Real-Time Differential	<input type="checkbox"/>

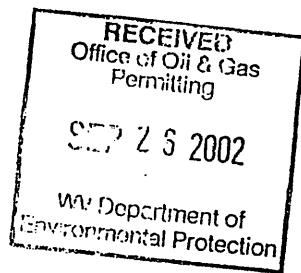

I the undersigned, hereby certify this data is correct to the best of my knowledge and belief and shows all the information required by law and the regulations issued and prescribed by the Office of Oil and Gas.

Curtis A. Lucas Signature  
Curtis A. Lucas  
President

9-23-02  
Date

utm coords converted to  
7.5' loc:  
2.42 mi S 39° 27' 30"  
1.19 mi W 80° 47' 30"

TYL 0570-P

