

LATITUDE 39° 32' 30"

00.05.08 LONGITUDE

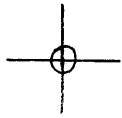

7'5 OGIS topo location

7.5' loc	<u>1.83 S</u>	15' loc	<u>5.30 S</u>
	<u>1.74 W</u>	(calc.)	<u>3.42 W</u>

Company _____

Farm _____

West Union NE
Quad PORTERS FALLS 7 1/2'

County TYLER

District ELLSWORTH

WELL LOCATION MAP

File No. 095-572

39° 32' 30"

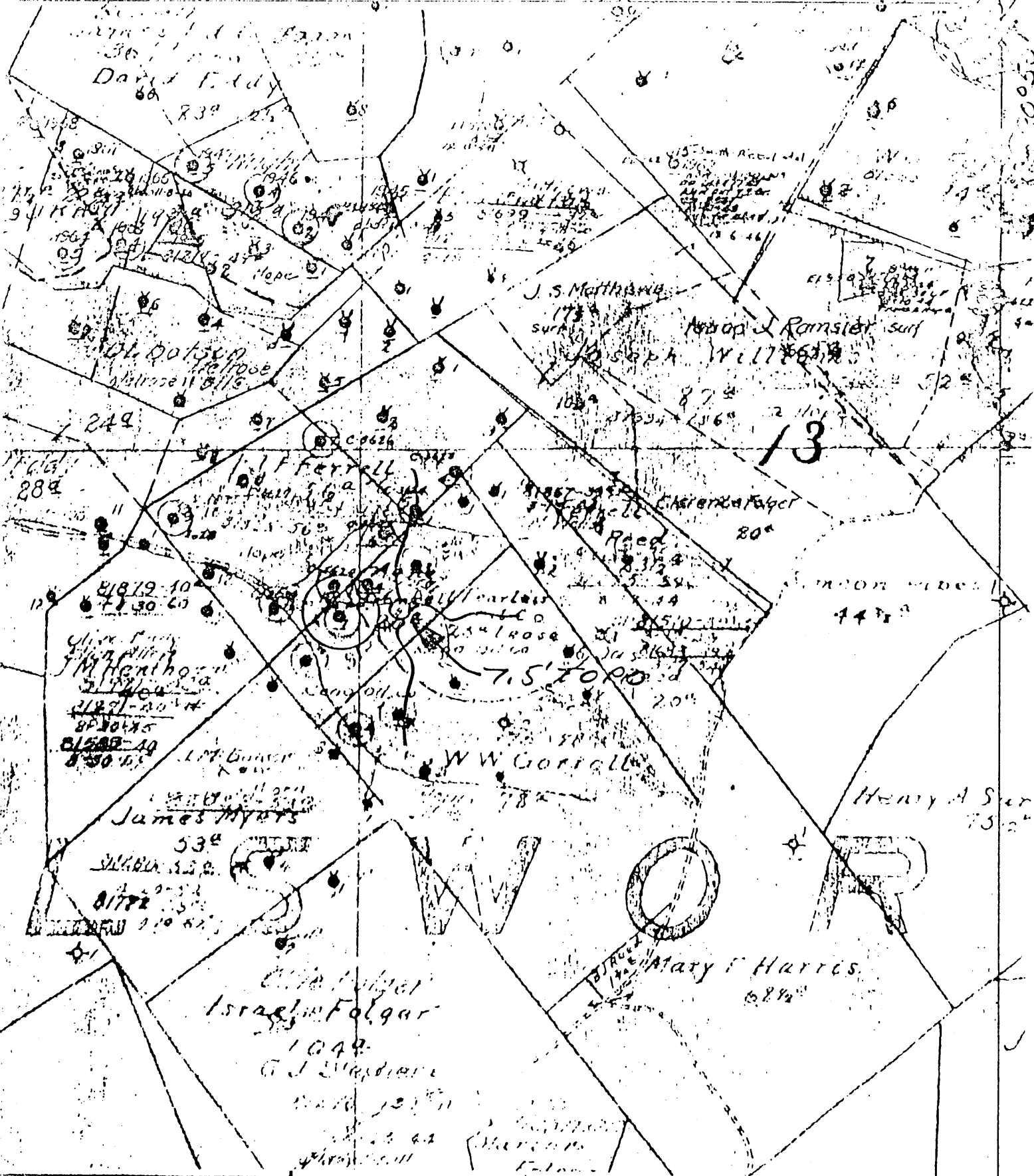

*) DENOTES LOCATION OF WELL ON UNITED STATES TOPOGRAPHIC MAPS

FORM IV-C
3-78
56 N5 W13



DATE Jan 2, 1979
 OPERATOR'S WELL NO. 1
 API WELL NO. 47-095-0577
 STATE COUNTY PERMIT

STATE OF WEST VIRGINIA
 DEPARTMENT OF MINES
 OIL AND GAS DIVISION

WELL TYPE: OIL GAS LIQUID INJECTION WASTE DISPOSAL
 (IF "GAS", PRODUCTION STORAGE DEEP SHALLOW
 LOCATION: ELEVATION N/A WATER SHED HILLS RUN
 DISTRICT Ellsworth COUNTY Tyler
 QUADRANGLE PORTERS FALLS 7.5'
 SURFACE OWNER _____ ACREAGE _____
 OIL & GAS ROYALTY OWNER _____ LEASE ACREAGE _____
 LEASE NO. _____
 PROPOSED WORK: DRILL CONVERT DRILL DEEPER REDRILL FRACTURE OR
 STIMULATE PLUG OFF OLD FORMATION PERFORATE NEW
 FORMATION OTHER PHYSICAL CHANGE IN WELL (SPECIFY) _____

PLUG AND ABANDON CLEAN OUT AND REPLUG
 SURVEY FORMATION _____ ESTIMATED DEPTH _____
 WELL OPERATOR Pennzoil Company DESIGNATED AGENT James A. Grant
 ADDRESS P. O. Box 1588 ADDRESS P. O. Box 1588

