

**BETTY MARIE MOORE
263 ACRE LEASE**

FILE NO. _____
 DRAWING NO. _____
 SCALE 1" = 500'
 MINIMUM DEGREE OF ACCURACY 1 : 200
 PROVEN SOURCE OF ELEVATION GPS
 OBSERVATION

I, THE UNDERSIGNED, HEREBY CERTIFY THAT THIS PLAT IS CORRECT TO THE BEST OF MY KNOWLEDGE AND BELIEF AND SHOWS ALL THE INFORMATION REQUIRED BY LAW AND THE REGULATIONS ISSUED AND PRESCRIBED BY THE DEPARTMENT OF ENERGY.

(SIGNED) *[Signature]*
 PROFESSIONAL SURVEYOR: 551



**STATE OF WEST VIRGINIA
DEPARTMENT OF ENERGY
DIVISION OF OIL AND GAS**

DATE SEPTEMBER 10TH, 2013
 OPERATORS WELL NO. MOORE # 1

API 47 - 095 - 00692
 STATE COUNTY PERMIT

WELL TYPE: OIL GAS LIQUID INJECTION ___ WASTE DISPOSAL ___
 (IF GAS) PRODUCTION STORAGE ___ DEEP ___ SHALLOW

LOATION: ELEVATION 872' WATER SHED SOUTH FORK OF SUGAR CREEK
 DISTRICT MEADE COUNTY TYLER QUADRANGLE MIDDLEBOURNE

SURFACE OWNER THOMAS MOORE, ET AL ACREAGE 20 ACRE 120 POLE
 OIL & GAS ROYALTY BETTY MARIE MOORE LEASE AC. 263

PROPOSED WORK: DRILL ___ CONVERT ___ DRILL DEEPER ___ REDRILL ___
 FRACTURE OR STIMULATE ___ PLUG OFF OLD FORMATION ___
 PERFORATE NEW FORMATION ___
 OTHER PHYSICAL CHANGE IN WELL ___
 PLUG AND ABANDON CLEAN OUT AND REPLUG ___

TARGET FORMATION BEREA ESTIMATED DEPTH 2978'

WELL OPERATOR SANCHO OIL & GAS DESIGNATED AGENT LOREN BAGLEY
 ADDRESS P. O. BOX 179 ADDRESS P. O. BOX 179
ST. MARYS, WV 26170 ST. MARYS, WV 26170

FORM WW - 6

COUNTY NAME
 PERMIT

10/25/2013

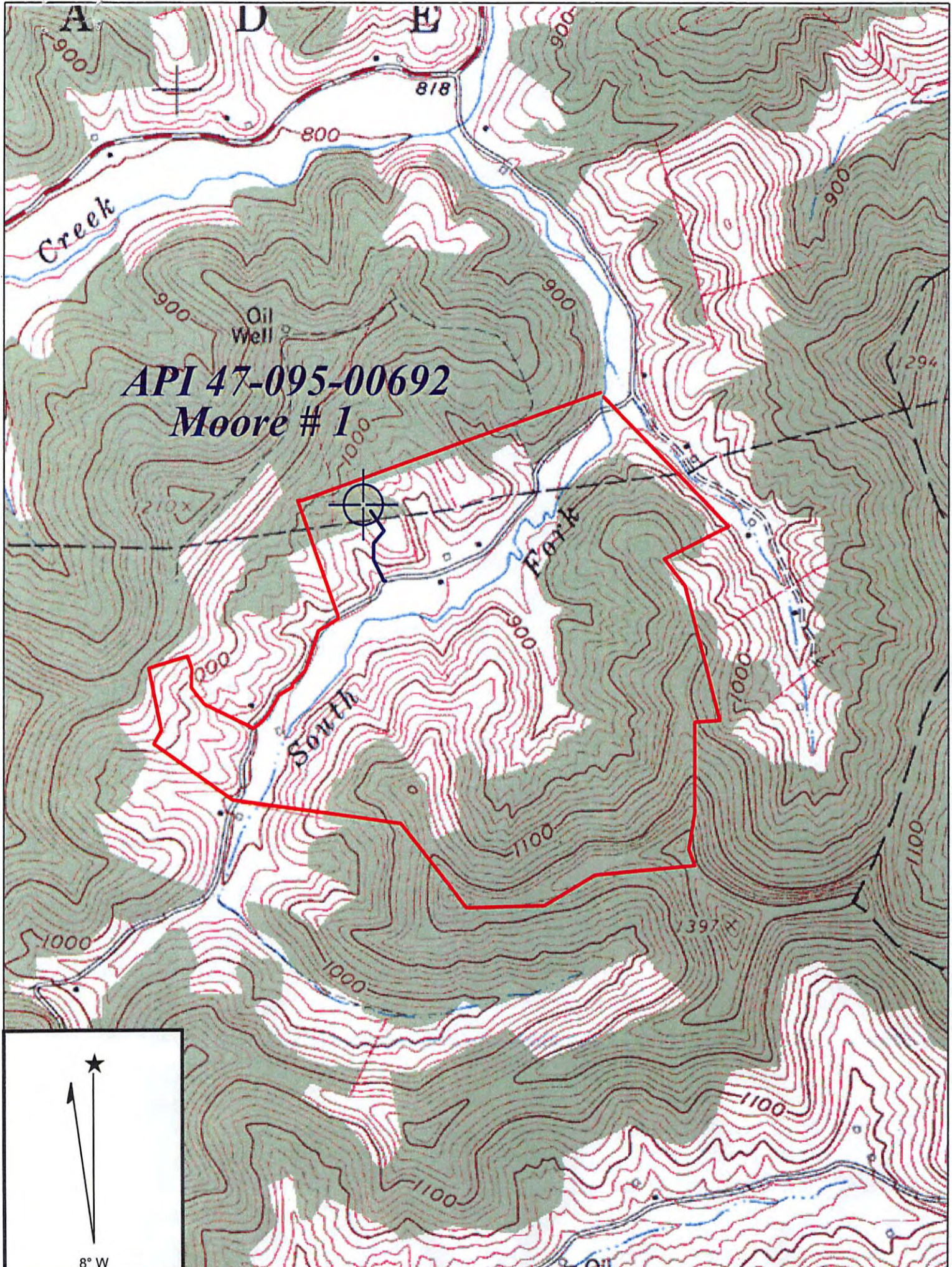

API 47-095-00692
Moore # 1

Copyright (C) 1997, Maptech, Inc.

MIDDLEBOURNE QUADRANGLE

SCALE 1" = 1000'

SANCHO OIL & GAS

WELL: MOORE #1 API 47-095-00692
 BETTY MARIE MOORE 263 ACRE LEASE

MEADE DISTRICT TYLER COUNTY WEST VIRGINIA

RECEIVED
 Office of Oil and Gas

OCT 03 2013

WV Department of
 Environmental Protection

10/25/2013