

FILE NO. _____
 DRAWING NO. _____
 SCALE 1" = 500'
 MINIMUM DEGREE OF ACCURACY 1 : 200
 PROVEN SOURCE OF ELEVATION GPS
 OBSERVATION

I, THE UNDERSIGNED, HEREBY CERTIFY THAT THIS PLAT IS CORRECT TO THE BEST OF MY KNOWLEDGE AND BELIEF AND SHOWS ALL THE INFORMATION REQUIRED BY LAW AND THE REGULATIONS ISSUED AND PRESCRIBED BY THE DEPARTMENT OF ENERGY.

(SIGNED) _____
 PROFESSIONAL SURVEYOR: 551



STATE OF WEST VIRGINIA
 DEPARTMENT OF ENERGY
 DIVISION OF OIL AND GAS

DATE AUGUST 28TH, 2013
 OPERATORS WELL NO. MOORE # 3

API 47 - 095 - 00694^P
 STATE COUNTY PERMIT

WELL TYPE: OIL XX GAS XX LIQUID INJECTION _____ WASTE DISPOSAL _____
 (IF GAS) PRODUCTION XX STORAGE _____ DEEP _____ SHALLOW XX

LOATION: ELEVATION 955' WATER SHED SOUTH FORK OF SUGAR CREEK
 DISTRICT MEADE COUNTY TYLER QUADRANGLE MIDDLEBOURNE

SURFACE OWNER THOMAS W. MOORE, ET AL ACREAGE 22 ACRE
 OIL & GAS ROYALTY BETTY MARIE MOORE LEASE AC. 263

PROPOSED WORK: DRILL _____ CONVERT _____ DRILL DEEPER _____ REDRILL _____
 FRACTURE OR STIMULATE _____ PLUG OFF OLD FORMATION _____
 PERFORATE NEW FORMATION _____
 OTHER PHYSICAL CHANGE IN WELL _____
 PLUG AND ABANDON XX CLEAN OUT AND REPLUG _____

TARGET FORMATION BEREA ESTIMATED DEPTH 3020'

WELL OPERATOR SANCHO OIL & GAS DESIGNATED AGENT LOREN BAGLEY
 ADDRESS P. O. BOX 179 ADDRESS P. O. BOX 179
ST. MARYS, WV 26170 ST. MARYS, WV 26170

FORM WW - 6

COUNTY NAME
 PERMIT

10/25/2013

9500694A

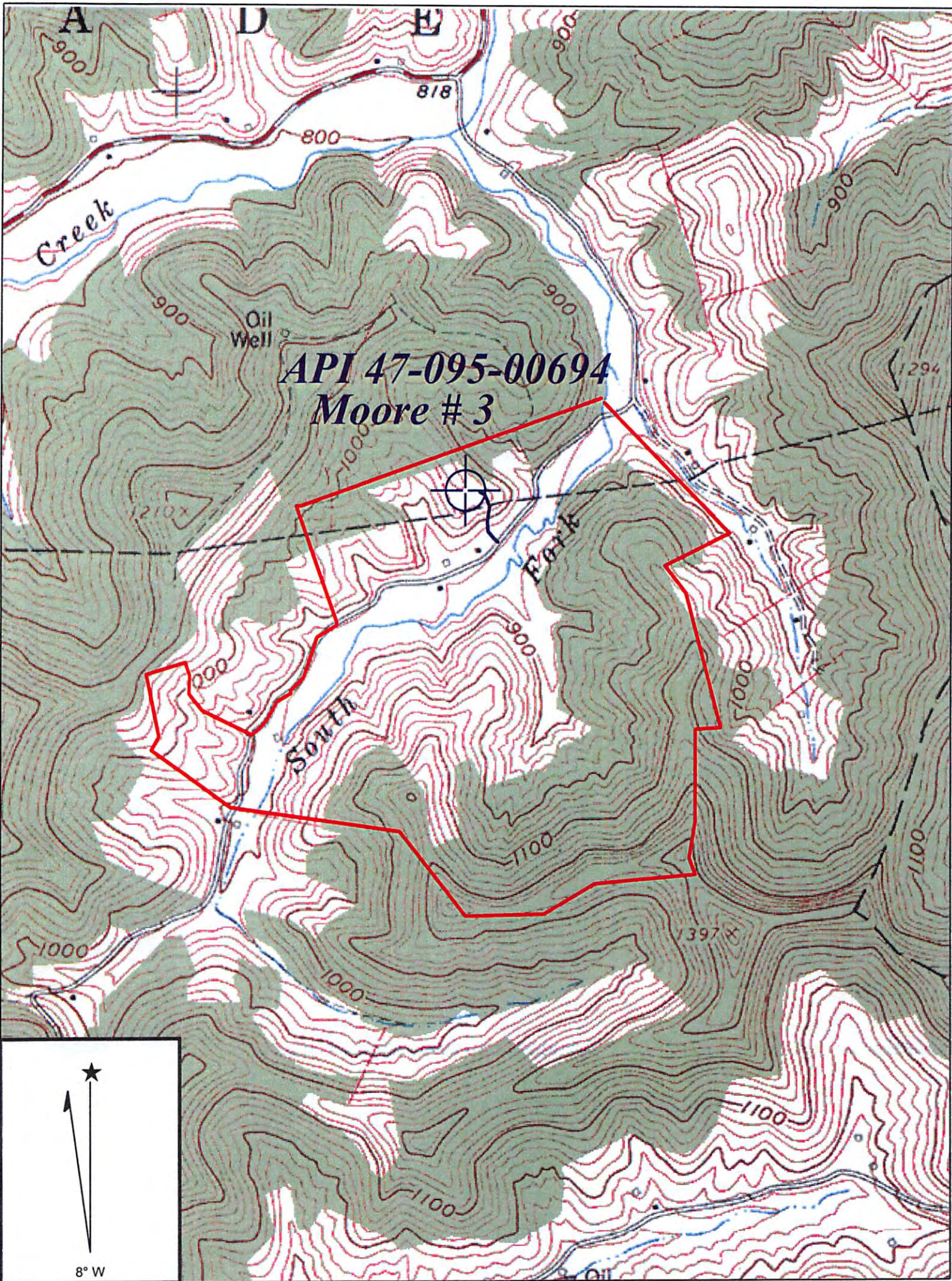

Copyright (C) 1997, Maptech, Inc.

MIDDLEBOURNE QUADRANGLE

SCALE 1" = 1000'

SANCHO OIL & GAS

WELL: MOORE #3 API 47-095-00694
BETTY MARIE MOORE 263 ACRE LEASE

MEADE DISTRICT TYLER COUNTY WEST VIRGINIA

RECEIVED
Office of Oil & Gas
OCT 08 2013
WV Department of
Environmental Protection

10/25/2013