

LATITUDE 39 30

LONGITUDE 81 00 30

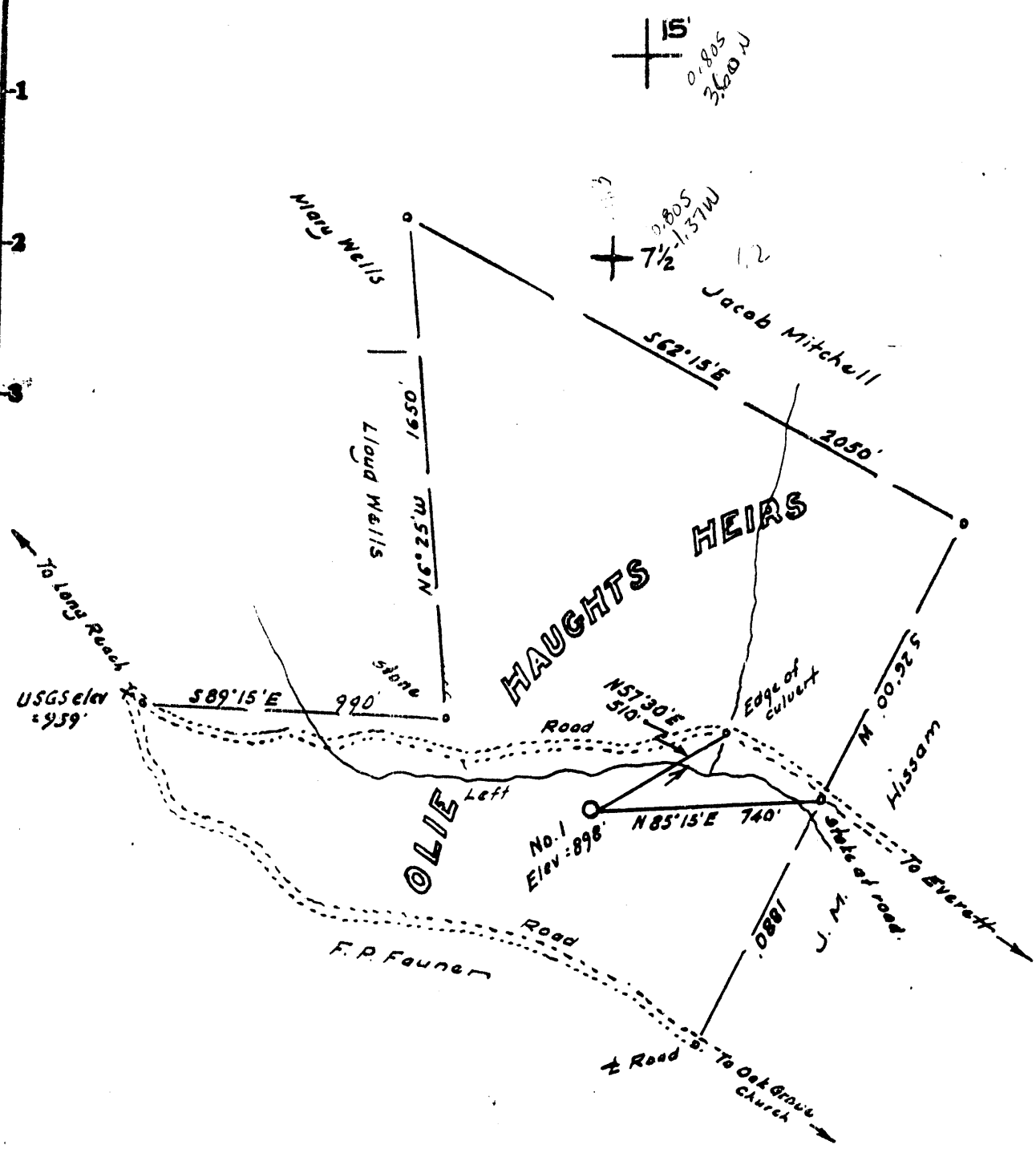

Minimum Error of Closure 1 in 200'

Source of Elevation USGS elev (shown) = 959'

- Fracture.....
- New Location.....
- Drill Deeper.....
- Abandonment.....

I, the undersigned, hereby certify that this map is correct to the best of my knowledge and belief and shows all the information required by paragraph 6 of the rules and regulations of the oil and gas section of the mining laws of West Virginia.

Signed: W. M. Hissam  
Squares: N S E W

Map No. \_\_\_\_\_

Company Lauderman Oil & Gas Co

Address P.O. Box 266, Padon City, W. Va.

Farm RALPH & LOUISE HAUGHT

Tract Olie Haughts Heirs

Acres 40 OF 826 Lease No. \_\_\_\_\_

Well (Farm) No. One Serial No. \_\_\_\_\_

Elevation (Spirit Level) 898'

Quadrangle Bens Run 7 1/2', ST MARYS

County Tyler District Union

Engineer W. M. Hissam

Engineer's Registration No. 1227

File No. \_\_\_\_\_ Drawing No. \_\_\_\_\_

Date Sept 22, 1929 Scale 1" = 500'

STATE OF WEST VIRGINIA  
DEPARTMENT OF MINES  
OIL AND GAS DIVISION  
CHARLESTON

WELL LOCATION MAP  
FILE NO. 47-095-0732

+ Denotes location of well on United States Topographic Maps, scale 1 to 25,000, latitude and longitude lines being represented by border lines as shown.  
- Denotes one inch spaces on border line of original tracing.

2800 Ohio State

# DRILLER'S RECORD

Previously Requested, but NOT  
AVAILABLE

DATE: \_\_\_\_\_

<u>095</u> COUNTY	<u>732</u> PERMIT
----------------------	----------------------

