

8550' 12/6/79

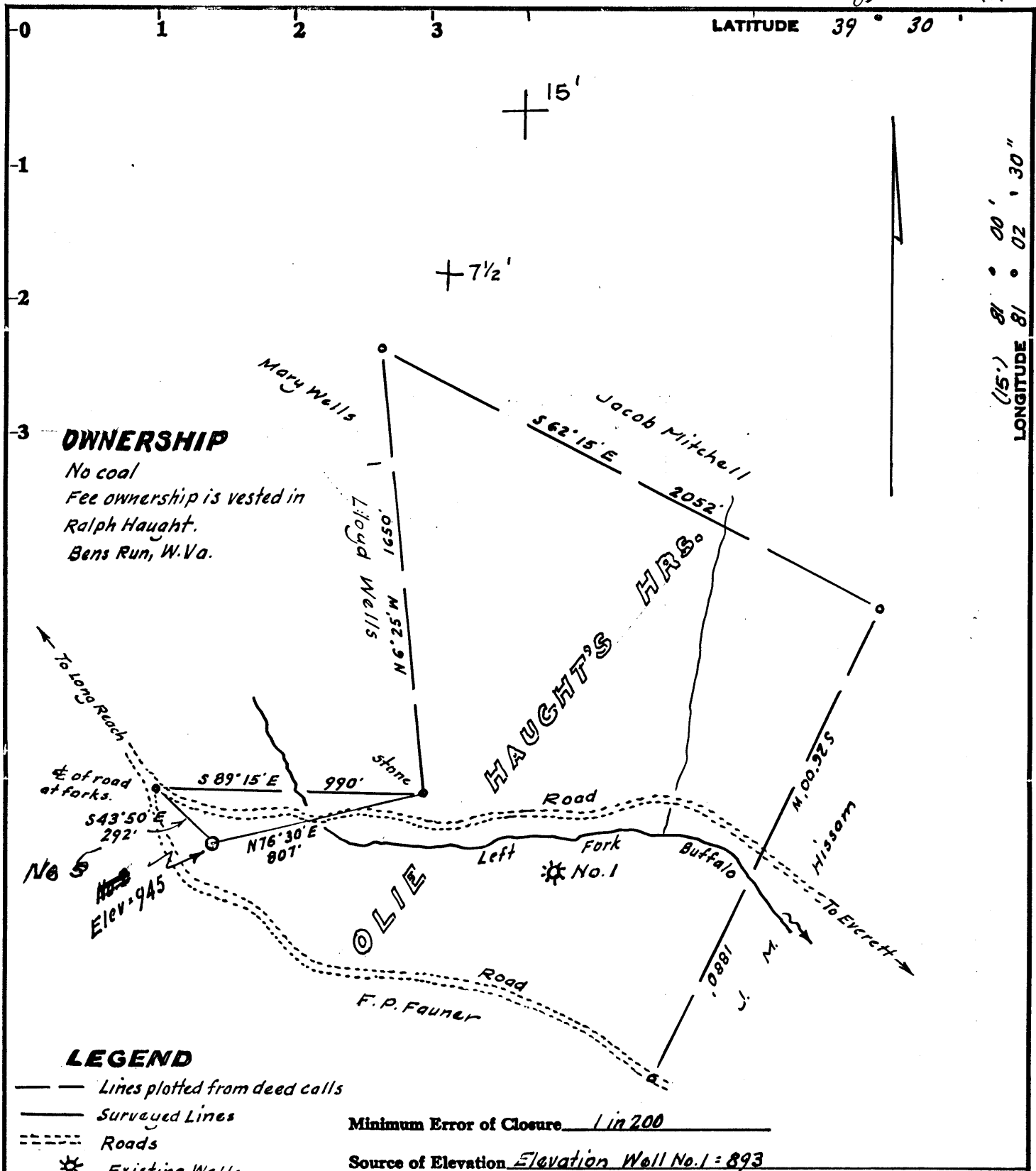

OWNERSHIP

No coal
Fee ownership is vested in
Ralph Haught.
Bens Run, W.Va.

LEGEND

- Lines plotted from deed calls
- Surveyed Lines
- - - Roads
- * Existing Wells
- Well Location

Minimum Error of Closure 1 in 200
Source of Elevation Elevation Well No. 1 = 893

- Fracture.....
- New Location.....
- Drill Deeper.....
- Abandonment.....

I, the undersigned, hereby certify that this map is correct to the best of my knowledge and belief and shows all the information required by paragraph 6 of the rules and regulations of the oil and gas section of the mining laws of West Virginia.

Signed: [Signature]

Map No. _____ Squares: N S E W

Company LAUDERMAN OIL & GAS CO.

Address Paden City West Va.

Farm OLIE HAUGHT'S HEIRS HAUGHT HRS.

Tract _____ Acres 40 Lease No. _____

Well (Farm) No. Two Five Serial No. _____

Elevation (Spirit Level) 945'

Quadrangle Bens Run 7 1/2' ST. MARYS 15'

County Tyler District Union

Engineer [Signature]

Engineer's Registration No. 1227

File No. _____ Drawing No. _____

Date Oct. 29, 1979 Scale 1" = 500'

509 STATE OF WEST VIRGINIA
DEPARTMENT OF MINES
OIL AND GAS DIVISION
CHARLESTON

WELL LOCATION MAP

FILE NO. **47-095-0751**

CANCELLED

+ Denotes location of well on United States Topographic Maps, scale 1 to 24,000 latitude and longitude lines being represented by border lines as shown.

- Denotes one inch spaces on border line of original tracing.

4000' Ohio Shales