

1/17/80 *F*

Latitude 39° 27' 1/2"
 (15') 39° 30'
7670' S
4010' W

Longitude 80° 55'

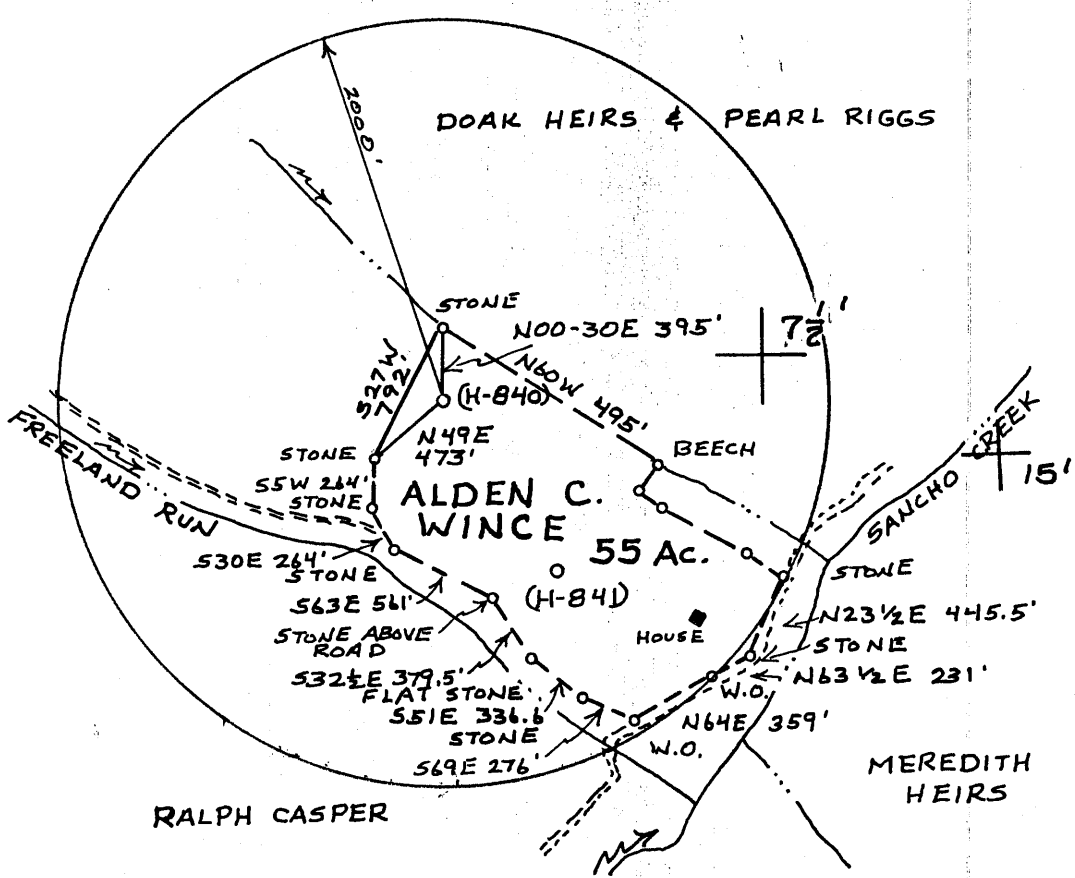

WELL TYPE OIL & GAS PRODUCTION, SHALLOW
 PROPOSED WORK DRILL
 WATER SHED SANCHO CREEK API WELL NO. 47-095-
 TARGET FORMATION GORDON STATE COUNTY PERMIT
 ESTIMATED DEPTH 3100'

Fracture...
 Redrill...
 New Location
 Drill Deeper
 Abandonment *William R. Mossor* Minimum accuracy, one part in 200

Source of Elevation B.M. ELEV. 732'
 I, the undersigned, hereby certify that this map is correct to the best of my knowledge and belief and shows all the information required by paragraph 6 of the rules and regulations of the oil and gas section of the mining laws of West Virginia.

GLENN L. HAUGHT & SONS
 Company SMITHVILLE, W. VA. 26178
 AGENT WARREN HAUGHT
 Address SMITHVILLE, W. VA. 26178
 Farm ALDEN C. WINCE, ET. AL.
 Tract _____ Acres 55 Lease No. _____
 Well (Farm) No. H-840 Serial No. _____
 Elevation (Spirit Level) 923'
 Quadrangle WEST UNION 15'
MIDDLEBOURNE, W. VA. 7 1/2' QUAD.
 County TYLER District MEADE
 Surveyor or
 Engineer WILLIAM R. MOSSOR, L.L.S.
 Surveyor's or
 Engineer's Registration No. 551
 File No. _____ Drawing No. _____
 Date 29 AUG. 1979 Scale 1" = 1000'

STATE OF WEST VIRGINIA
 DEPARTMENT OF MINES
 OIL AND GAS DIVISION
 CHARLESTON

WELL LOCATION MAP
 FILE NO. 47-095-0771

Cancelled

+ Denotes location of well on United States Topographic Maps, scale 1 to 62,500, latitude and longitude lines being represented by border lines as shown.
 - Denotes one inch spaces on border line of original tracing.

FEB 9 1980

Latitude **39° 27' 1/2"**
 (15') **39° 30'**
7670' S
4010' W

Longitude **80° 55'**

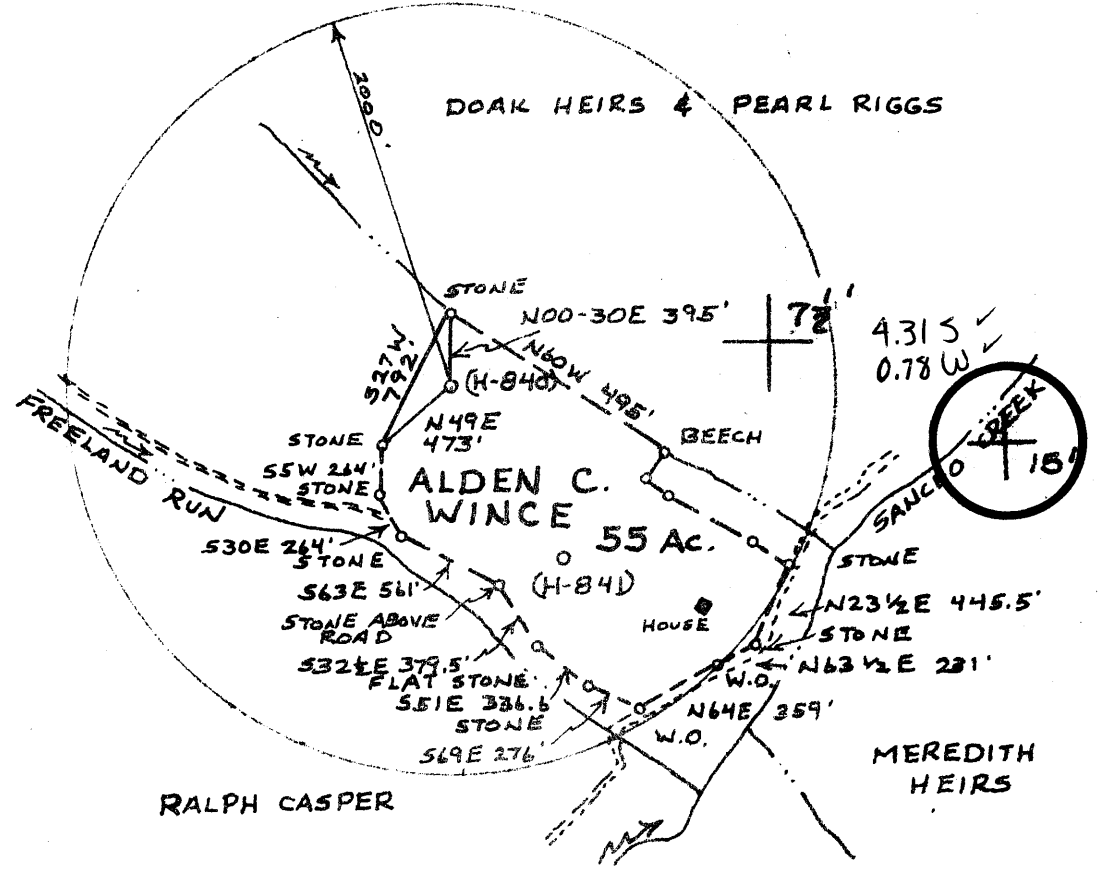

WELL TYPE OIL & GAS PRODUCTION, SHALLOW
 PROPOSED WORK DRILL
 WATER SHED SANCHO CREEK API WELL NO. 47-095-
 TARGET FORMATION GORDON STATE COUNTY PERMIT
 ESTIMATED DEPTH 3100'

Fracture...
 Redrill...
 New Location
 Drill Deeper
 Abandonment *William R. Mossor* Minimum accuracy, one part in 200

Source of Elevation B.M. ELEV. 732'
 I, the undersigned, hereby certify that this map is correct to the best of my knowledge and belief and shows all the information required by paragraph 6 of the rules and regulations of the oil and gas section of the mining laws of West Virginia.

Company GLENN L. HAUGHT & SONS
SMITHVILLE, W. VA. 26178
 AGENT WARREN HAUGHT
 Address SMITHVILLE, W. VA. 26178

Farm ALDEN C. WINCE, ET. AL.
 Tract _____ Acres 55 Lease No. _____
 Well (Farm) No. H-840 Serial No. _____
 Elevation (Spirit Level) 923'
 Quadrangle WEST UNION 15' NW
MIDDLEBORNE, W. VA. 12' QUAD.
 County TYLER District MEADE
 Surveyor or Engineer WILLIAM R. MOSSOR, L.L.S.
 Surveyor's or Engineer's Registration No. 551
 File No. _____ Drawing No. _____
 Date 29 AUG. 1979 Scale 1" = 1000'

STATE OF WEST VIRGINIA
 DEPARTMENT OF MINES
 OIL AND GAS DIVISION
 CHARLESTON

WELL LOCATION MAP
 FILE NO. **47-095-0771**

+ Denotes location of well on United States Topographic Maps, scale 1 to 62,500 latitude and longitude lines being represented by border lines as shown.
 — Denotes one inch spaces on border line of original tracing.

STATE OF WEST VIRGINIA
DEPARTMENT OF MINES, OIL AND GAS DIVISION

JAN 16 1930

OIL AND GAS WELL PERMIT APPLICATION
DEPT. OF MINES
OIL & GAS DIVISION

WELL TYPE: Oil X / Gas X /
(If "Gas", Production X / Underground storage _____ Deep _____) X
LOCATION: Elevation: 923' Watershed: Sancho Creek
District: Meade County: Tyler Quadrangle: Middlebourne, WV 7

WELL OPERATOR Glenn L. Haught & Sons
Address Smithville, WV 26178

DESIGNATED AGENT Warren R. Haught
Address Smithville, WV 26178

OIL & GAS ROYALTY OWNER Alden C. Wince et al
Address Middlebourne, WV 26149

COAL OPERATOR None
Address _____

Acres 55

COAL OWNER(S) WITH DECLARATION ON RECORD:

SURFACE OWNER Alden C. Wince
Address Middlebourne, WV 26149

Name _____
Address _____

Acres 55

Name _____
Address _____

FIELD SALE (IF MADE) TO:
Name _____
Address _____

COAL LESSEE WITH DECLARATION ON RECORD:
Name None
Address _____

OIL & GAS INSPECTOR TO BE NOTIFIED
Name Phillip Lee Tracy
Address P. O. Box 173 Dodd Street
Middlebourne, WV 26149

Phone: 758-4573
The undersigned well operator is entitled to operate for oil or gas purposes at the above location under a deed _____ / lease X / other contract _____ / dated August 31, 19 77, to undersigned well operator from Alden C. Wince & Ruth M. Wince his wife

[If said deed, lease, or other contract has been recorded:]
Recorded on October 11, 19 77, in the office of the Clerk of the County Commission of Tyler County, West Virginia, in Deed Book 213 at page 664. A permit is requested as follows:

PROPOSED WORK: Drill XX / Drill deeper _____ / Redrill _____ / Fracture or stimulate _____ /
Plug off old formation _____ / Perforate new formation _____ /
Other physical change in well (specify) _____

--planned as shown on the work order on the reverse side hereof.

The above named coal operator, coal owner(s), and coal lessee are hereby notified that any objection they wish to make or are required to make by Code § 22-2-3 must be filed with the Department of Mines within fifteen (15) days after the receipt of this Application by the Department.

Copies of this Permit Application and the enclosed plat and reclamation plan have been mailed by registered mail or delivered by hand to the above named coal operator, coal owner(s), and coal lessee on or before the day of the mailing or delivery of this Permit Application to the Department of Mines, Charleston, West Virginia.

PLEASE SUBMIT COPIES OF ALL GEOPHYSICAL LOGS DIRECTLY TO:
WEST VIRGINIA OIL AND GAS CONSERVATION COMMISSION
1515 WASHINGTON STREET EAST
CHARLESTON, WV 25311
TELEPHONE: (304) 342-3092

Glenn L. Haught & Sons
Well Operator
By Warren R. Haught
Partner

PROPOSED WORK ORDER

THIS IS AN ESTIMATE ONLY:
ACTUAL INFORMATION MUST BE SUBMITTED ON FORM IV-35 UPON COMPLETION

DRILLING CONTRACTOR (IF KNOWN) Glenn L. Haught & Sons
Address Smithville, WV 26178

GEOLOGICAL TARGET FORMATION, Gordon
Estimated depth of completed well, 3100 feet Rotary X / Cable tools _____
Approximate water strata depths: Fresh, 50 feet; salt, _____ feet.
Approximate coal seam depths: None Is coal being mined in the area? Yes _____ No X

CASING AND TUBING PROGRAM

CASING OR TUBING TYPE	SPECIFICATIONS				FOOTAGE INTERVALS		CEMENT FILL-UP OR SACKS (Cubic Feet)	PACKERS
	Size	Grade	Weight per ft	New	Used	For drilling		
Conductor								
Fresh water	8 5/8	K-55	20#	X		200'	200'	75 sacks
Coal								Sizes
Intermediate								
Production	4 1/2	J-55	10.5#	X			3100'	100 sacks
Tubing								
Liners								Perforations:
								Top Bottom

NOTE: Regulation 7.02 of the Department of Mines provides that the original and four copies of Form IV-2 must be filed with the Department, accompanied by (i) a plat in the form prescribed by Regulation 11, (ii) a bond in one of the forms prescribed by Regulation 12, or in lieu thereof the other security allowed by Code § 22-4-2, (iii) Form IV-3, "Reclamation Plan", applicable to the reclamation required by Code § 22-4-12b and Regulation 23, (iv) unless previously paid on the same well, the fee required by Code § 22-4-12a, and (v) if applicable, the consent required by Code § 22-4-2c from the owner of any water well or dwelling within 200 feet of the proposed well.

A separate Form IV-2 shall not be required for fracturing or stimulating a well where fracturing or stimulating is to be part of the work for which a permit is sought and is noted as such on the Form IV-2 filed in connection therewith.

THIS PERMIT MUST BE POSTED AT THE WELL SITE

All provisions being in accordance with Chapter 22, of the W. Va. Code, the location is hereby approved for drilling. This permit shall expire if operations have not commenced by 9-18-80.

Robert L. [Signature]
Deputy Director - Oil & Gas Division

The following waiver must be completed by the coal operator and by any coal owner or coal lessee who has recorded a Declaration under Code § 22-4-20, if the permit is to be issued within fifteen (15) days of receipt thereof:

W A I V E R

The undersigned coal operator _____ / owner _____ / lessee _____ / of the coal under this well location has examined this proposed well location. If a mine map exists which covers the area of the well location, the well location has been added to the mine map. The undersigned has no objection to the work proposed to be done at this location, provided, the well operator has complied with all applicable requirements of the West Virginia Code and the governing regulations.

Date: _____, 19____
By _____
Its _____