

WW-7
8-30-06



West Virginia Department of Environmental Protection
Office of Oil and Gas

WELL LOCATION FORM: GPS

API: 47-095-00777 WELL NO.: 1

FARM NAME: Judge

RESPONSIBLE PARTY NAME: Pin Oak Operating LLC

COUNTY: Tyler DISTRICT: Lincoln

QUADRANGLE: Paden City

SURFACE OWNER: Ralph + Sophie Judge, Warren Judge

ROYALTY OWNER: Ralph + Sophie Judge, Warren Judge

UTM-GPS NORTHING: Latitude = 39.57353 4380426.4 gmm

UTM-GPS EASTING: Longitude = 80.92841 506149.6 GPS ELEVATION: 929

The Responsible Party named above has chosen to submit GPS coordinates in lieu of preparing a new well location plat for a plugging permit or assigned API number on the above well. The Office of Oil and Gas will not accept GPS coordinates that do not meet the following requirements:

- Datum: NAD 1983, Zone: 17 North, Coordinate Units: meters, Altitude: height above mean sea level (MSL) – meters.
- Accuracy to Datum – 3.05 meters
- Data Collection Method:
Survey grade GPS _____: Post Processed Differential _____
Real-Time Differential _____
Mapping Grade GPS _____: Post Processed Differential _____
Real-Time Differential _____

RECEIVED
Office of Oil and Gas

MAY 24 2024

WV Department of
Environmental Protection

4. Letter size copy of the topography map showing the well location.

I the undersigned, hereby certify this data is correct to the best of my knowledge and belief and shows all the information required by law and the regulations issued and prescribed by the Office of Oil and Gas.

Jessie A. [Signature] Regulatory Compliance 5-9-2024
Signature Title Manager Date

Oil&Gas

Wells, Horizontal Only

WellStatus

- Active Well
- Permit Issued
- Permit Application
- Plugged

Wells, Active Status Only

WellUse

- Brine Disposal
- Fluid Injection
- Gas Production
- House Gas
- Observation
- Oil Production
- Production
- Solution Mining
- Storage
- Vent
- <all other values>

Wells, Other than Active Status

WellUse

- Brine Disposal
- Fluid Injection
- Gas Production
- House Gas
- Observation
- Oil Production
- Production
- Solution Mining

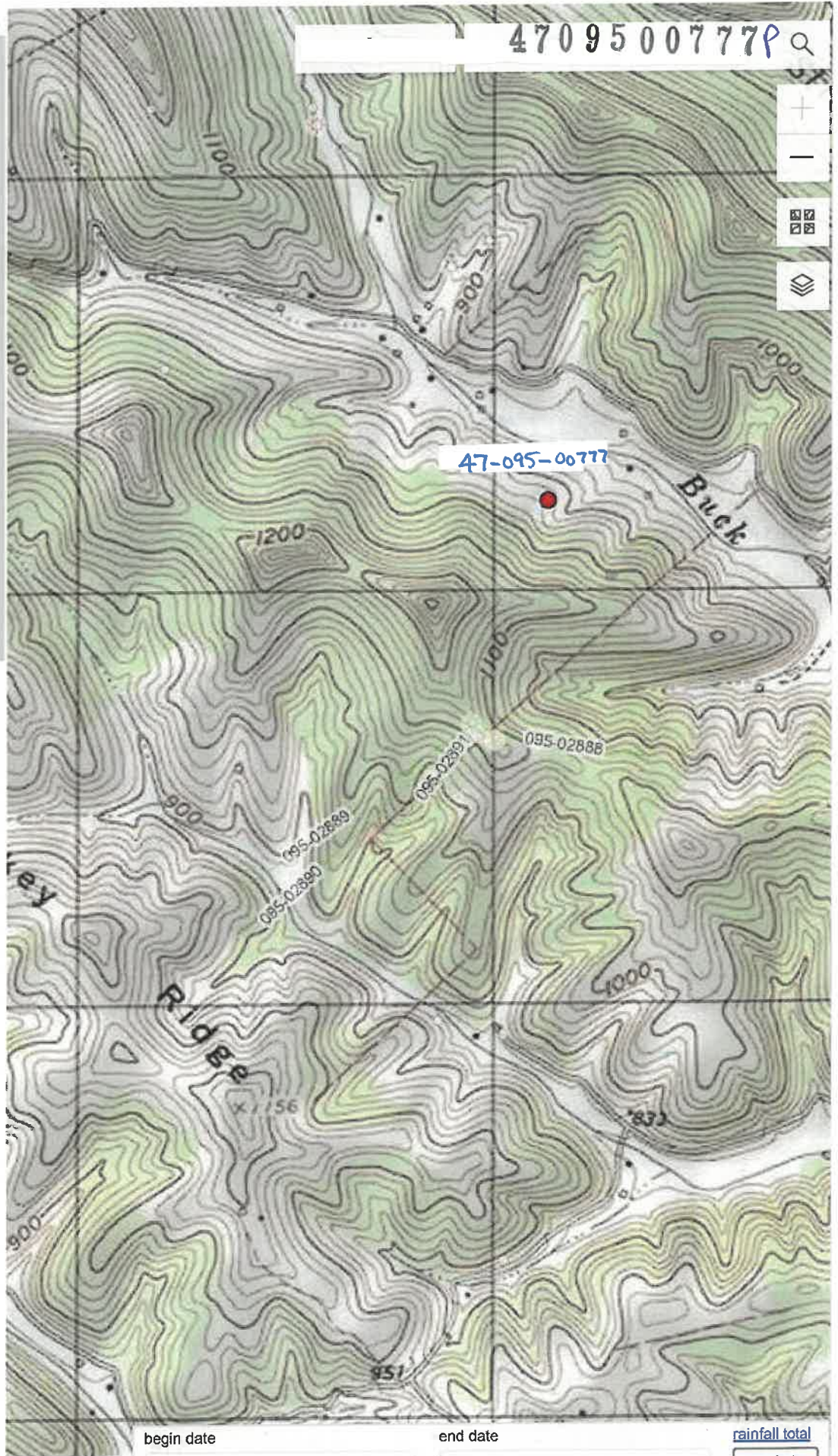

begin date

end date

rainfall total

update

06/28/2024