

LATITUDE 39° 25' 00"

← 8750 →
7.5

(151) LONGITUDE 80° 57' 30" ← 13000 →

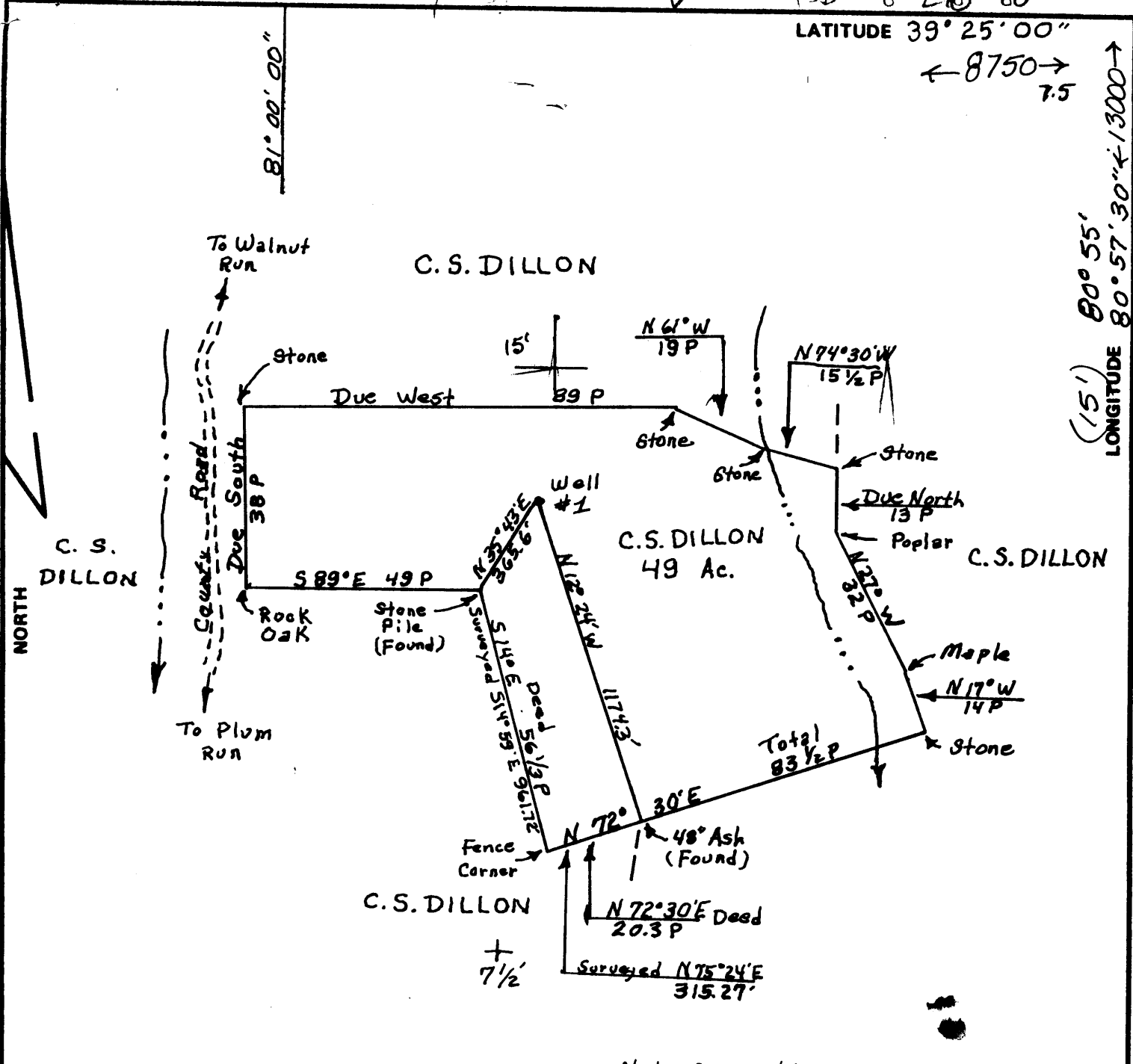

Note: Surveyed Lines Magnetic to Date.

FILE NO. _____
 DRAWING NO. _____
 SCALE 1" = 500'
 MINIMUM DEGREE OF ACCURACY 1:200
 PROVEN SOURCE OF ELEVATION U.S.C.G.S. B.M. 826
Wingwall Bridge Abut, Mc Kim, W.Va.

I THE UNDERSIGNED, HEREBY CERTIFY THAT THIS PLAT IS CORRECT TO THE BEST OF MY KNOWLEDGE AND BELIEF AND SHOWS ALL THE INFORMATION REQUIRED BY LAW AND THE REGULATIONS ISSUED AND PRESCRIBED BY THE DEPARTMENT OF MINES.
 (SIGNED) _____
 R.P.E. _____ L.L.S. _____

PLACE SEAL HERE

(+) DENOTES LOCATION OF WELL ON UNITED STATES TOPOGRAPHIC MAPS
 FORM IV-6 (8-78)



STATE OF WEST VIRGINIA
 DEPARTMENT OF MINES
 OIL AND GAS DIVISION

DATE JUNE 26, 19 80
 OPERATOR'S WELL NO. _____
 API WELL NO. _____
47 - TYLER - 0839
 STATE COUNTY PERMIT
Cancelled

WELL TYPE: OIL GAS LIQUID INJECTION _____ WASTE DISPOSAL _____
 (IF "GAS,") PRODUCTION STORAGE _____ DEEP _____ SHALLOW _____
 LOCATION: ELEVATION 1085.0 WATER SHED Mc Kim Creek
 DISTRICT MEADE COUNTY TYLER
 QUADRANGLE MIDDLEBOURNE 7 1/2' WEST UNION 15'
 SURFACE OWNER C.S. DILLON ACREAGE 49 Ac.
 OIL & GAS ROYALTY OWNER C.S. DILLON ET AL. LEASE ACREAGE 49 Ac.
 LEASE NO. CD-3
 PROPOSED WORK: DRILL CONVERT _____ DRILL DEEPER _____ REDRILL _____ FRACTURE OR STIMULATE _____ PLUG OFF OLD FORMATION _____ PERFORATE NEW FORMATION _____ OTHER PHYSICAL CHANGE IN WELL (SPECIFY) _____

PLUG AND ABANDON _____ CLEAN OUT AND REPLUG _____
 TARGET FORMATION OHIO SHALE ESTIMATED DEPTH 4000
 WELL OPERATOR SECURITY G+O INC DESIGNATED AGENT FRANK E. PETHIBL
 ADDRESS 417 1/2 2nd ST. ST. MARYS, W.Va. 26170 ADDRESS 417 1/2 2nd ST. ST. MARYS W.Va. 26170

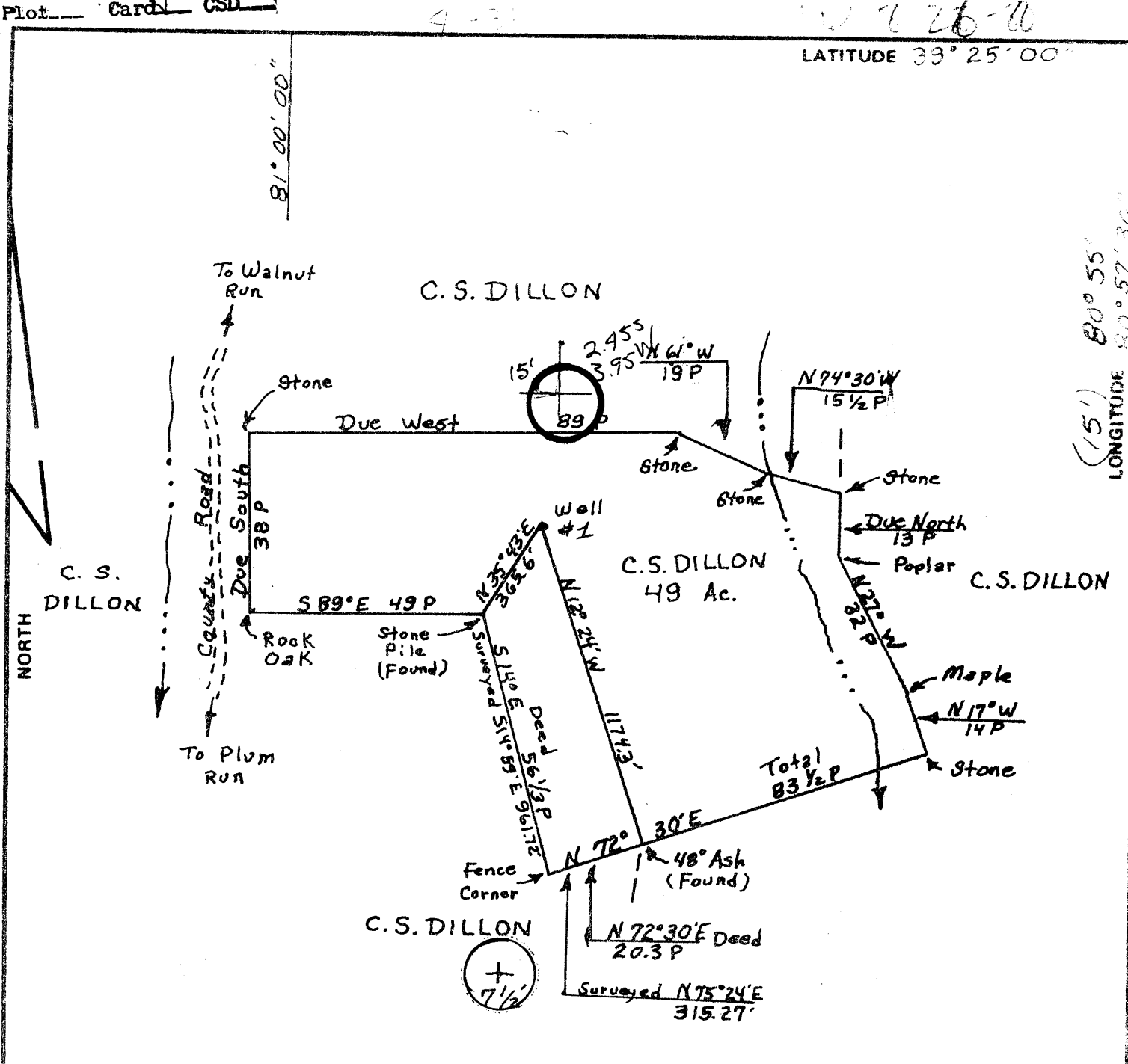

Note: Surveyed Lines Magnetic to Date.

FILE NO. _____
 DRAWING NO. _____
 SCALE 1" = 500'
 MINIMUM DEGREE OF ACCURACY 1:200
 PROVEN SOURCE OF ELEVATION U.S.C.G.S. B.M. 826
Wingwall Bridge Abut., Me Kim, W.Va.

I THE UNDERSIGNED, HEREBY CERTIFY THAT THIS PLAT IS CORRECT TO THE BEST OF MY KNOWLEDGE AND BELIEF AND SHOWS ALL THE INFORMATION REQUIRED BY LAW AND THE REGULATIONS ISSUED AND PRESCRIBED BY THE DEPARTMENT OF MINES.
 (SIGNED) _____
 R.P.E. _____ L.L.S. _____

PLACE SEAL HERE

(+) DENOTES LOCATION OF WELL ON UNITED STATES TOPOGRAPHIC MAPS
 FORM IV-6 (8-78)



DATE JUNE 26, 1980
 OPERATOR'S WELL NO. _____
 API WELL NO. _____
47 - TYLER - 0839
 STATE COUNTY PERMIT

STATE OF WEST VIRGINIA
 DEPARTMENT OF MINES
 OIL AND GAS DIVISION

WELL TYPE: OIL GAS LIQUID INJECTION _____ WASTE DISPOSAL _____
 (IF "GAS,") PRODUCTION STORAGE _____ DEEP _____ SHALLOW _____
 LOCATION: ELEVATION 1085.0 WATER SHED Me Kim Creek
 DISTRICT MEADE COUNTY TYLER
 QUADRANGLE MIDDLEBOURNE 7 1/2' WEST UNION 15' W
 SURFACE OWNER C.S. DILLON ACREAGE 49 Ac.
 OIL & GAS ROYALTY OWNER C.S. DILLON ET AL. LEASE ACREAGE 49 A.
 LEASE NO. CD-3
 PROPOSED WORK: DRILL CONVERT _____ DRILL DEEPER _____ REDRILL _____ FRACTURE OR STIMULATE _____ PLUG OFF OLD FORMATION _____ PERFORATE NEW FORMATION _____ OTHER PHYSICAL CHANGE IN WELL (SPECIFY) _____

PLUG AND ABANDON _____ CLEAN OUT AND REPLUG _____
 TARGET FORMATION OHIO SHALE ESTIMATED DEPTH 4000
 WELL OPERATOR SECURITY GAS INC. DESIGNATED AGENT FRANK E. PETHIEL
 ADDRESS 417 1/2 2nd ST. ADDRESS 417 1/2 2nd ST.
ST. MARYS, W.Va. 26170 ST. MARYS W.Va. 26170

OIL AND GAS WELL PERMIT APPLICATION

Operator's Well No. C.S. Dillon #1
(A.R. Scott)
API Well No. 17
State County Permit 095-0839

WELL TYPE: Oil X / Gas X /
(If "Gas", Production X / Underground storage / Deep / Shallow /) 095-0839

LOCATION: Elevation: 1085' Watershed: Rollin Creek
District: Beade County: Tyler Quadrangle: Middlebourne 7.5 min

WELL OPERATOR Security Gas & Oil Inc
Address 417 1/2 Second Street
St. Marys, WV 26170

DESIGNATED AGENT Frank E. Pethtel
Address 417 1/2 Second Street
St. Marys, WV 26170

OIL & GAS ROYALTY OWNER C.S. Dillon
Address Box 175
St. Marys, WV 26170

COAL OPERATOR none
Address

ACREAGE 49
SURFACE OWNER C.S. Dillon
Address same
ACREAGE

COAL OWNER(S) WITH DECLARATION ON RECORD:
Name
Address
Name
Address

FIELD SALE (IF MADE) TO:
Name none
Address

COAL LESSEE WITH DECLARATION ON RECORD:
Name
Address

OIL & GAS INSPECTOR TO BE NOTIFIED
Name Phillip L. Bracey
Address Middlebourne, WV

RECEIVED
AUG 27 1980

OIL & GAS DIVISION
DEPT. OF MINES

The undersigned well operator is entitled to operate for oil or gas purposes at the above location under a deed / lease X / other contract / dated August 1, 1979, to the undersigned well operator from C.S. Dillon
[If said deed, lease, or other contract has been recorded:]

Recorded on Sept. 5, 1979, in the office of the Clerk of the County Commission of Tyler County, West Virginia, in Deed Book 220 at page 624. A permit is requested as follows:

PROPOSED WORK: Drill X / Drill deeper / Redrill / Fracture or stimulate /
Plug off old formation / Perforate new formation /
Other physical change in well (specify)

--planned as shown on the work order on the reverse side hereof.

The above named coal operator, coal owner(s), and coal lessee are hereby notified that any objection they wish to make or are required to make by Code § 22-4-3 must be filed with the Department of Mines within fifteen (15) days after the receipt of this Application by the Department.

Copies of this Permit Application and the enclosed plat and reclamation plan have been mailed by registered mail or delivered by hand to the above named coal operator, coal owner(s), and coal lessee on or before the day of the mailing or delivery of this Permit Application to the Department of Mines at Charleston, West Virginia.

PLEASE SUBMIT COPIES OF ALL GEOPHYSICAL LOGS DIRECTLY TO:
WEST VIRGINIA OIL AND GAS CONSERVATION COMMISSION
1615 WASHINGTON STREET EAST
CHARLESTON, WV 25311
TELEPHONE: (304) 348-3092

Security Gas & Oil Inc.
Well Operator

BLANKET BOND

By Frank E. Pethtel
Its Vice-President of Appalachian Region

