

WW-7
8-30-06

West Virginia Department of Environmental Protection
Office of Oil & Gas

WELL LOCATION FORM: GPS

API: 47- 095 - 0855 WELL NO: 5

FARM NAME: Emaline Ash

RESPONSIBLE PARTY NAME: H.G. Energy, LLC

COUNTY: Tyler DISTRICT: McElroy

QUADRANGLE: Centerpoint 7.5'

SURFACE OWNER: American Energy Partners et al.

ROYALTY OWNER: American Energy Partners et al.

UTM GPS NORTHING: 4,366,649 (NAD 83)

UTM GPS EASTING: 526,627 (NAD 83) GPS ELEVATION: 298 m. (977)

The Responsible Party named above has chosen to submit GPS coordinates in lieu of preparing a new well location plat for a plugging permit on the above well. The Office of Oil & Gas will not accept GPS coordinates that do not meet the following requirements:

1. Datum: NAD 1983, Zone:17 North, Coordinate Units: meters, Altitude: height above mean sea level (MSL) - meters.
2. Accuracy to Datum - 3.05 meters
3. Data Collection Method:

| | | | |
|-------------------|-------------------------------------|-----------------------------|-------------------------------------|
| Survey Grade GPS | <input type="checkbox"/> | Post Processed Differential | <input type="checkbox"/> |
| | | Real-Time Differential | <input type="checkbox"/> |
| Mapping Grade GPS | <input checked="" type="checkbox"/> | Post Processed Differential | <input checked="" type="checkbox"/> |
| | | Real-Time Differential | <input type="checkbox"/> |

RECEIVED
Office of Oil and Gas

AUG 17 2015

WV Department of
Environmental Protection

I the undersigned, hereby certify this data is correct to the best of my knowledge and belief and shows all the information required by law and the regulations issued and prescribed by the Office of Oil and Gas.

Diane White Diane C. White
Signature

Designated Agent
Title

May 27, 2015
Date

SUBJECT WELL
Emaline Ash No.5
47-095-0855

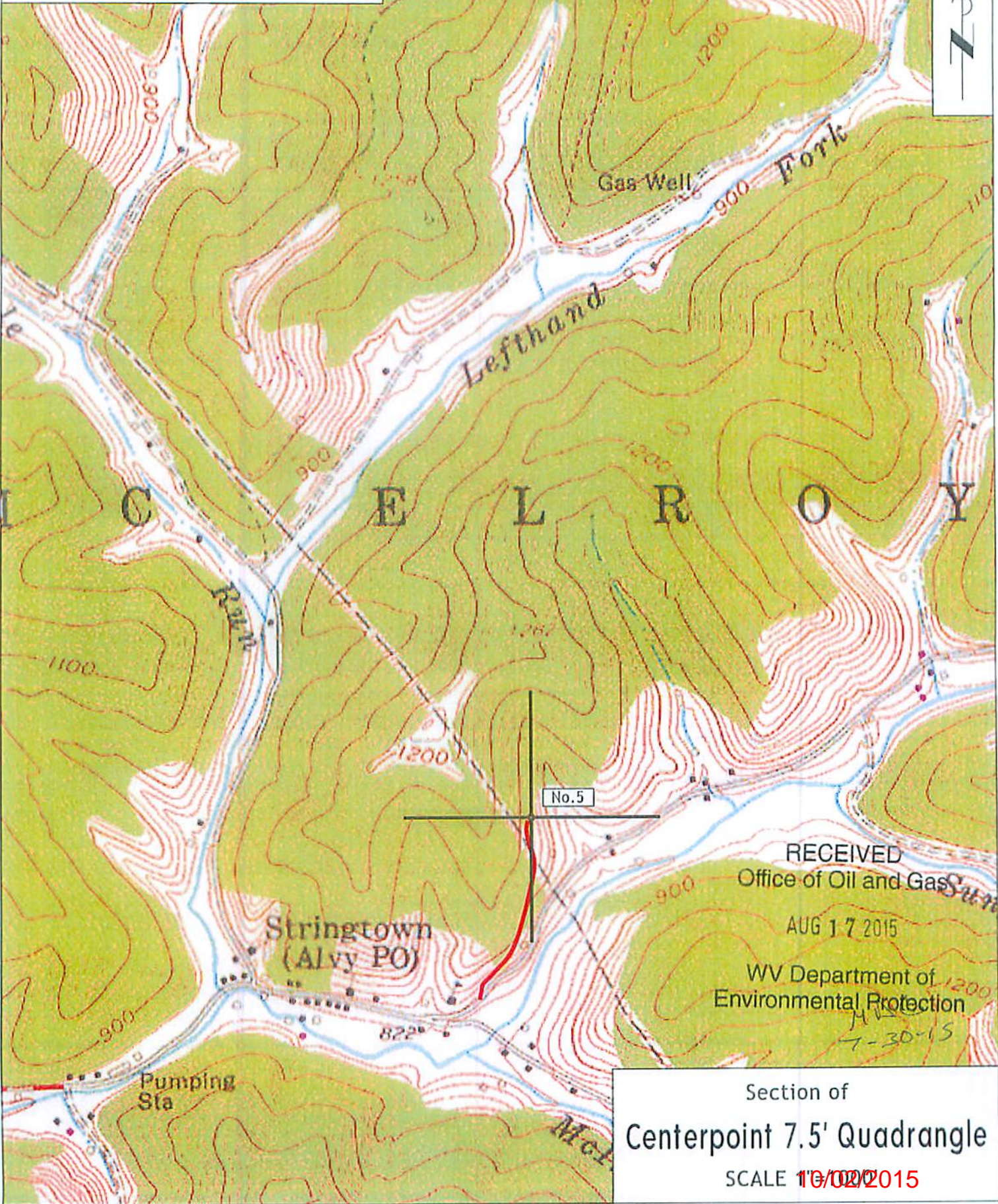

RECEIVED
Office of Oil and Gas
AUG 17 2015

WV Department of
Environmental Protection
HV
7-30-15

Section of
Centerpoint 7.5' Quadrangle
SCALE 1"=100'

10/02/2015