

FILE NO. 81-0203
 DRAWING NO. 2
 SCALE 1"=500'
 MINIMUM DEGREE OF ACCURACY 1:2500
 PROVEN SOURCE OF ELEVATION intersection 761 Buck Run/Willow Fork roads

I THE UNDERSIGNED, HEREBY CERTIFY THAT THIS PLAT IS CORRECT TO THE BEST OF MY KNOWLEDGE AND BELIEF AND SHOWS ALL THE INFORMATION REQUIRED BY LAW AND THE REGULATIONS ISSUED AND PRESCRIBED BY THE DEPARTMENT OF MINES.
 (SIGNED) Don Burg
 R.P.E. _____ L.L.S. 699

PLACE SEAL HERE

(+) DENOTES LOCATION OF WELL ON UNITED STATES TOPOGRAPHIC MAPS
 FORM IV-6 (8-78)



DATE 4 APR, 19 81
 OPERATOR'S WELL NO. Mustang SURF 15
 API WELL NO. 47-095-0909
 STATE COUNTY PERMIT

STATE OF WEST VIRGINIA
 DEPARTMENT OF MINES
 OIL AND GAS DIVISION

CANCELLED

WELL TYPE: OIL GAS LIQUID INJECTION _____ WASTE DISPOSAL _____
 (IF "GAS,") PRODUCTION _____ STORAGE _____ DEEP SHALLOW _____
 LOCATION: ELEVATION 755 WATERSHED POINT PLEASANT CREEK
 DISTRICT LINCOLN COUNTY TYLER
 QUADRANGLE PADEN CITY
 SURFACE OWNER ELLA KIMBLE ACREAGE 33.57 ac
 OIL & GAS ROYALTY OWNER BERNADINE BOYD LEASE ACREAGE 208
 LEASE NO. _____
 PROPOSED WORK: DRILL CONVERT _____ DRILL DEEPER _____ REDRILL _____ FRACTURE OR STIMULATE _____ PLUG OFF OLD FORMATION _____ PERFORATE NEW FORMATION _____ OTHER PHYSICAL CHANGE IN WELL (SPECIFY) _____
 PLUG AND ABANDON _____ CLEAN OUT AND REPLUG _____
 TARGET FORMATION OHIO SHALE ESTIMATED DEPTH 5990
 WELL OPERATOR MUSTANG PET. INC DESIGNATED AGENT LYNN VAN FOSSEN
 ADDRESS 301 LANCASTER ST MARRIETTA OH 45750 ADDRESS 252 POPLAR ST EXT DANVILLE WV 25192

SEP 28 1982

di 4/13 card CSD

6450'

LATITUDE 39°35'

LONGITUDE 80°52'30"

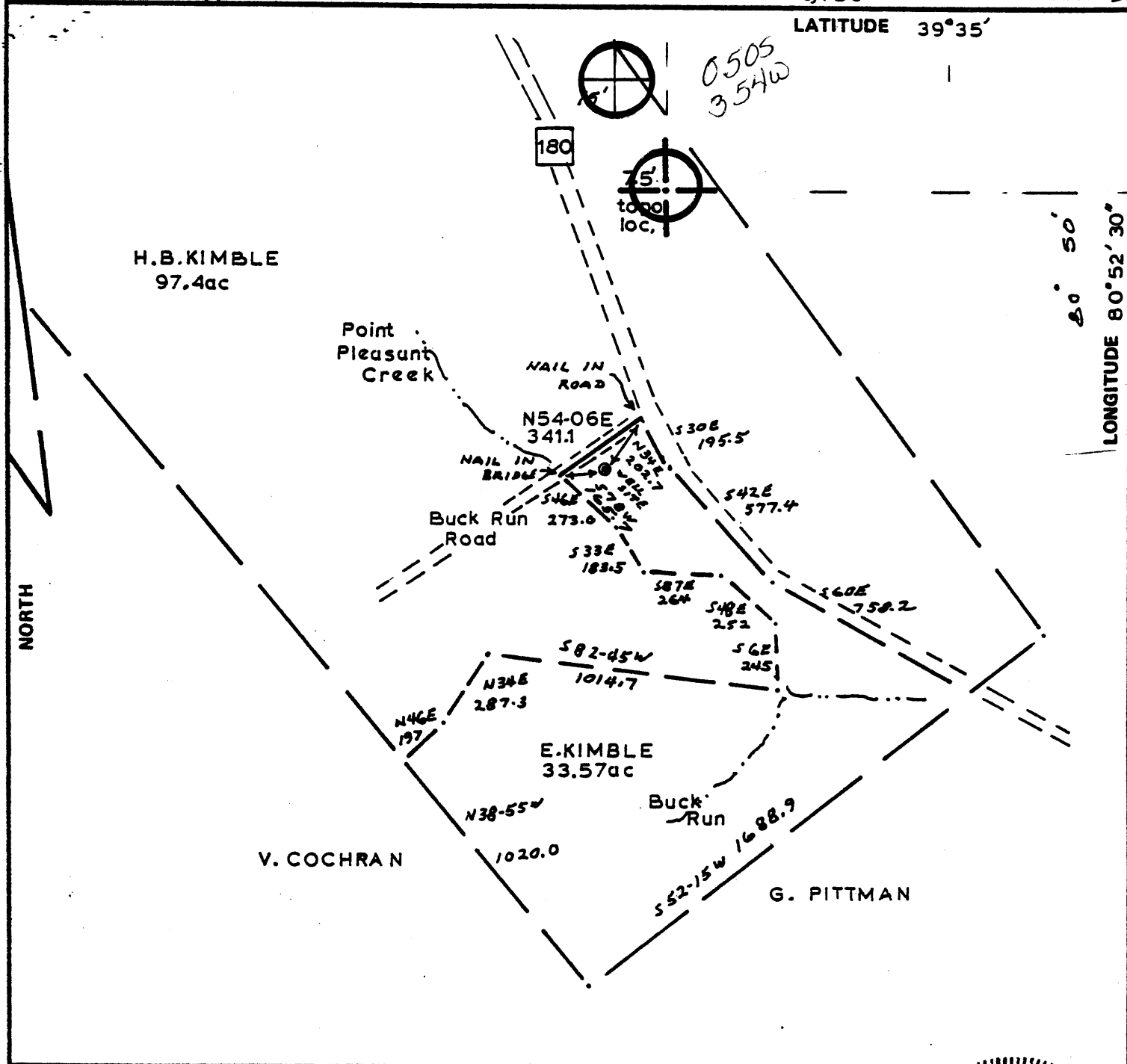

FILE NO. 81-0203
 DRAWING NO. 2
 SCALE 1:500'
 MINIMUM DEGREE OF ACCURACY 1:2500
 PROVEN SOURCE OF ELEVATION intersection 761 Buck Run/Willow Fork roads

I THE UNDERSIGNED, HEREBY CERTIFY THAT THIS PLAT IS CORRECT TO THE BEST OF MY KNOWLEDGE AND BELIEF AND SHOWS ALL THE INFORMATION REQUIRED BY LAW AND THE REGULATIONS ISSUED AND PRESCRIBED BY THE DEPARTMENT OF MINES.
 (SIGNED) Don Berry
 R.P.E. _____ L.L.S. 699

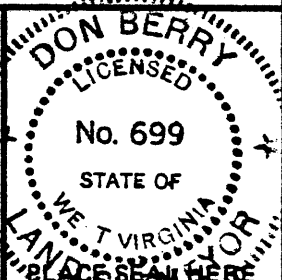

(+) DENOTES LOCATION OF WELL ON UNITED STATES TOPOGRAPHIC MAPS
 FORM IV-6 (8-78)



DATE 4 APR 1981
 OPERATOR'S WELL NO. Mustang SURF 15
 API WELL NO. 47-095-0909
 STATE COUNTY PERMIT

STATE OF WEST VIRGINIA
 DEPARTMENT OF MINES
 OIL AND GAS DIVISION

WELL TYPE: OIL GAS LIQUID INJECTION _____ WASTE DISPOSAL _____
 (IF "GAS,") PRODUCTION _____ STORAGE _____ DEEP SHALLOW _____
 LOCATION: ELEVATION 755 WATER SHED POINT PLEASANT CREEK
 DISTRICT LINCOLN COUNTY TYLER
 QUADRANGLE ~~PADEN CITY~~ New Martinsville SC
 SURFACE OWNER ELLA KIMBLE ACREAGE 33.57 ac
 OIL & GAS ROYALTY OWNER BERNADINE BOYD LEASE ACREAGE 208
 LEASE NO. _____
 PROPOSED WORK: DRILL CONVERT _____ DRILL DEEPER _____ REDRILL _____ FRACTURE OR STIMULATE _____ PLUG OFF OLD FORMATION _____ PERFORATE NEW FORMATION _____ OTHER PHYSICAL CHANGE IN WELL (SPECIFY) _____

PLUG AND ABANDON _____ CLEAN OUT AND REPLUG _____
 TARGET FORMATION OHIO SHALE ESTIMATED DEPTH 5990
 WELL OPERATOR MUSTANG PET. INC DESIGNATED AGENT LYNN VAN FOSSEN
 ADDRESS 301 LANCASTER ST MARRIETTA OH 45750 ADDRESS 252 POPLAR ST EXT. DRAVSVILLE WV 25102

Date: 4/7/81
Farm
Name: Ella Kimble

OIL AND GAS WELL PERMIT APPLICATION

API No. 47 - 095 09
State County P

WELL TYPE: Oil / Gas /
(If "Gas", Production ___ / Underground storage ___ / Deep ___ / Shallow ___ /

LOCATION: Elevation: 755 Watershed: Point Pleasants Creek

District: Lincoln County: Tyler Quadrangle: Paden City

WELL OPERATOR Mustang Petroelum, Inc. DESIGNATED AGENT Lynn A. VanFossen

Address 301 Lancaster St.
Marietta, OH 45750

Address 252 Poplar St, Ext.
Davisville, WV 26142

OIL & GAS
PROPERTY OWNER Bernadine Boyd

COAL OPERATOR ~~None~~ None

Address Route # 2
Sistersville, WV

Address _____

Acreage 33.57 of 208

COAL OWNER(S) WITH DECLARATION ON RECORD:

PROPERTY OWNER Ella Kimble

Name None

Address Route # 2
Sistersville, WV 26175

Address _____

Acreage 33.57 of 208

Name _____

FIELD SALE (IF MADE) TO:

Address _____

Name None

APR 10 1981
OIL & GAS DIVISION
DEPT. OF MINES

Address _____

COAL LESSEE WITH DECLARATION ON RECORD:

Name _____

OIL AND GAS INSPECTOR TO BE NOTIFIED:

Address _____

Name Phillip Lee Tracy

The undersigned well operator is entitled to operate for oil or gas purposes at the above location under a deed ___ / lease ___ / other contract X / dated 2/4, 1981 to the undersigned well operator from John Richmond (if said deed, lease or other contract has been recorded:)

Recorded on 3/3, 1981, in the office of the Clerk of the County Commission of Tyler County, West Virginia, in Deed Book 229, at page 419. A permit is requested as follows:

PROPOSED WORK: Drill / Drill Deeper ___ / Redrill ___ / Fracture or stimulate ___ /
Plug off old formation ___ / Perforate new formation ___ /
Other physical change in well (specify) Will fracture if productive

--planned as shown on the work order on the reverse side hereof.

The above named coal operator, coal owner(s), and coal lessee are hereby notified that any objection they wish to make or are required to make by Code §22-4-3 must be filed with the Department of Mines within fifteen (15) days after the receipt of this Application by Department of Mines. Copies of this Permit Application and the enclosed plat and reclamation plan have been mailed by registered mail or delivered by hand to the above named coal operator, coal owner(s), and coal lessee on or before the day of the mailing or delivery of this Permit Application to the Department of Mines at Charleston, West Virginia.

PROPOSED WORK ORDER

THIS IS AN ESTIMATE ONLY!
ACTUAL INFORMATION MUST BE SUBMITTED ON FORM IV-35 UPON COMPLETION

BILLING CONTRACTOR (IF KNOWN) R. H. Whipkey
Address Rosemar and Hazel St.
Parkersburg, WV 26101

GEOLOGICAL TARGET FORMATION, _____
Estimated depth of completed well, 5990 feet Rotary X / Cable tools _____ /
Approximate water strata depths: Fresh, 300 feet; salt, 800 feet.
Approximate coal seam depths: None Is coal being mined in the area? Yes _____ / No X /

DRILLING AND TUBING PROGRAM

DRILLING OR TUBING TYPE	SPECIFICATIONS				FOOTAGE INTERVALS		CEMENT FILL-UP OR SACKS (Cubic feet)	PACKERS	
	Size	Grade	Weight per ft	New	Used	For drilling		Left in well	Kinds
Conductor	10 3/4			X		20'	20'		
Fresh water									
Coal									
Intermediate	5/8	k-55	24#	X		400'	400'	To Surface	
Production	4 1/2	K-55	10.50	X		5990'	5990'	220 cu. ft	Depths set
Tubing								600 "	
Packers								or as reqd.	Perforations:
								by rule 15.01	Top Bottom

NOTE: Regulation 7.02 of the Department of Mines provides that the original and four copies of Form IV-2 must be filed with the Department, accompanied by (i) a plat in the form prescribed by Regulation 11, (ii) a bond in one of the forms prescribed by Regulation 12, or in lieu thereof the other security allowed by Code § 22-4-2, (iii) Form IV-9, "Reclamation Plan", applicable to the reclamation required by Code § 22-4-12b and Regulation 23, (iv) unless previously paid on the same well, the fee required by Code § 22-4-12a, and (v) if applicable, the consent required by Code § 22-4-8a from the owner of any water well or dwelling within 300 feet of the proposed well.

A separate Form IV-2 shall not be required for fracturing or stimulating a well where fracturing or stimulating is to be part of the work for which a permit is sought and is noted as such on the Form IV-2 filed in connection therewith.

THIS PERMIT MUST BE POSTED AT THE WELL SITE

All operations being in accordance with Chapter 22, of the W. Va. Code, the location is hereby approved for drilling. This permit shall expire if operations have not commenced by 12-14-81.

J. G. Murray
Deputy Director - Oil & Gas Division

The following waiver must be completed by the coal operator and by any coal owner or coal lessee who has recorded a declaration under Code § 22-4-20, if the permit is to be issued within fifteen (15) days of receipt thereof:

W A I V E R

The undersigned coal operator _____ / owner _____ / lessee _____ / of the coal under this well location has examined this proposed well location. If a mine map exists which covers the area of the well location, the well location has been added to the mine map. The undersigned has no objection to the work proposed to be done at this location, provided, the well operator has complied with all applicable requirements of the West Virginia Code and the governing regulations.

Date: _____, 19____

By _____
Its _____