

FILE NO. _____
 DRAWING NO. _____
 SCALE 1" = 1000'
 MINIMUM DEGREE OF ACCURACY 1:200
 PROVEN SOURCE OF ELEVATION B.M. 826
MC KIM, W.VA.

I THE UNDERSIGNED, HEREBY CERTIFY THAT THIS PLAT IS CORRECT TO THE BEST OF MY KNOWLEDGE AND BELIEF AND SHOWS ALL THE INFORMATION REQUIRED BY LAW AND THE REGULATIONS ISSUED AND PRESCRIBED BY THE DEPARTMENT OF MINES.
 (SIGNED) William F. Woodman
 R.P.E. 5404 L.I.S. _____

PLACE SEAL HERE

(+) DENOTES LOCATION OF WELL ON UNITED STATES TOPOGRAPHIC MAPS
 FORM IV-6 (8-78)



DATE JANUARY 9, 1982
 OPERATOR'S WELL NO. _____
 API WELL NO. _____
47 - 095 - 0982
 STATE COUNTY PERMIT

STATE OF WEST VIRGINIA
 DEPARTMENT OF MINES
 OIL AND GAS DIVISION

Cancelled

WELL TYPE: OIL GAS LIQUID INJECTION _____ WASTE DISPOSAL _____
 (IF "GAS,") PRODUCTION STORAGE _____ DEEP _____ SHALLOW _____
 LOCATION: ELEVATION 1005 WATER SHED MC KIM CREEK
 DISTRICT MEADE COUNTY TYLER
 QUADRANGLE PENNSBORO
 SURFACE OWNER HUNTERS INC. ACREAGE 181
 OIL & GAS ROYALTY OWNER S.F. MC CULLOUGH HEIRS LEASE ACREAGE 181
 LEASE NO. _____
 PROPOSED WORK: DRILL CONVERT _____ DRILL DEEPER _____ REDRILL _____ FRACTURE OR STIMULATE _____ PLUG OFF OLD FORMATION _____ PERFORATE NEW FORMATION _____ OTHER PHYSICAL CHANGE IN WELL (SPECIFY) _____

PLUG AND ABANDON _____ CLEAN OUT AND REPLUG _____
 TARGET FORMATION ALLEGANY ESTIMATED DEPTH 5500
 WELL OPERATOR BROWNING & EVANS ENTERPRISES DESIGNATED AGENT FRANK E. HESTER
 ADDRESS 2800-28th St, Suite 153 ADDRESS _____
SANTA MONICA, CA 90405

DEC 17 1984

LATITUDE 39° 22' 30"
39° 25'

LONGITUDE 80° 55' 00"

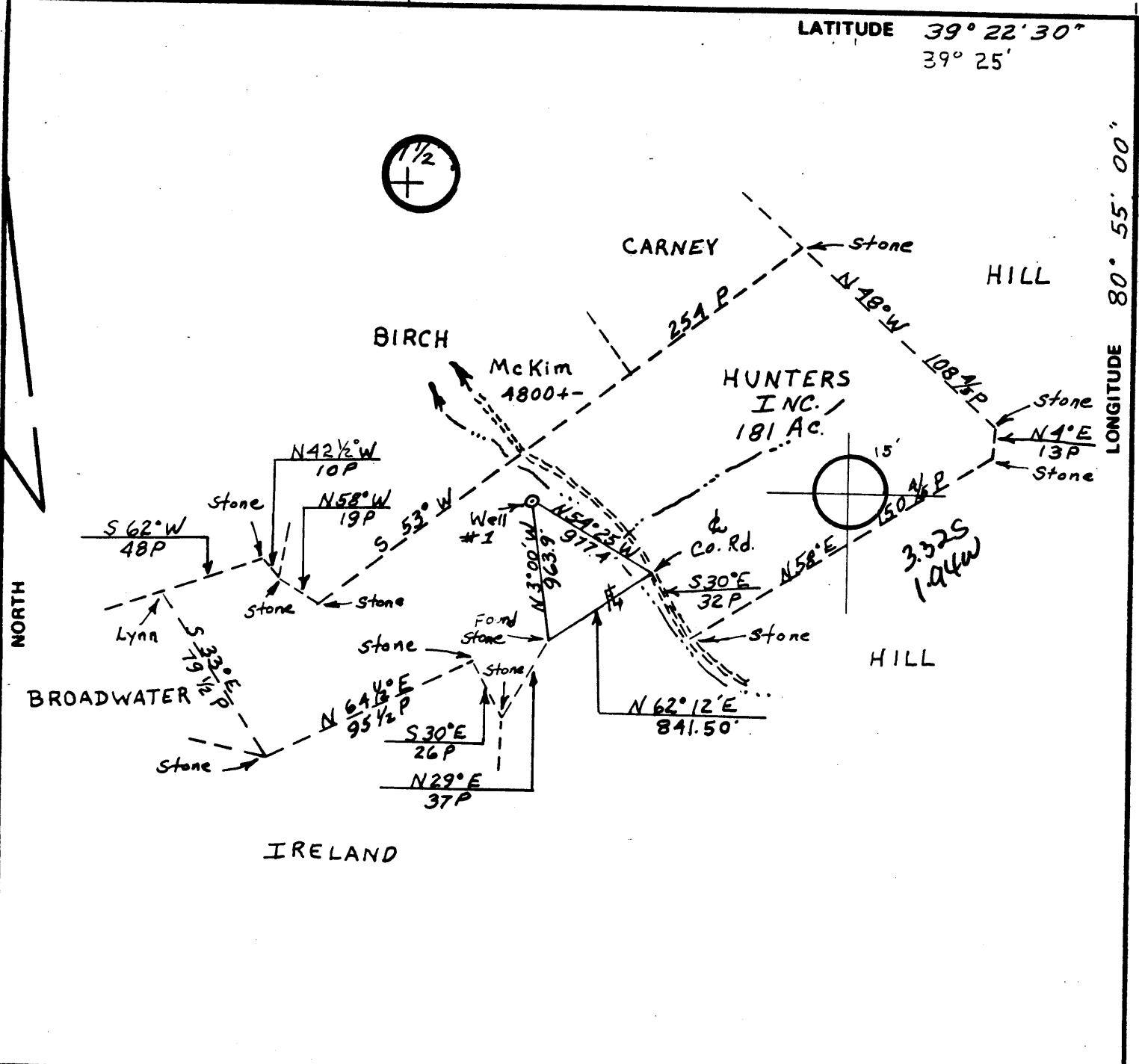

FILE NO. _____
DRAWING NO. _____
SCALE 1" = 1000'
MINIMUM DEGREE OF ACCURACY 1:200
PROVEN SOURCE OF ELEVATION B.M. 826
MC KIM, W. VA.

I THE UNDERSIGNED, HEREBY CERTIFY THAT THIS PLAT IS CORRECT TO THE BEST OF MY KNOWLEDGE AND BELIEF AND SHOWS ALL THE INFORMATION REQUIRED BY LAW AND THE REGULATIONS ISSUED AND PRESCRIBED BY THE DEPARTMENT OF MINES.
(SIGNED) _____
R.P.E. _____ L.L.S. _____

PLACE SEAL HERE

(+) DENOTES LOCATION OF WELL ON UNITED STATES TOPOGRAPHIC MAPS
FORM IV-6 (8-78)



DATE JANUARY 9, 1982
OPERATOR'S WELL NO. _____
API WELL NO. _____
47 - 095 - 0982
STATE COUNTY PERMIT

STATE OF WEST VIRGINIA
DEPARTMENT OF MINES
OIL AND GAS DIVISION

WELL TYPE: OIL ___ GAS ___ LIQUID INJECTION ___ WASTE DISPOSAL ___
(IF "GAS,") PRODUCTION ___ STORAGE ___ DEEP ___ SHALLOW ___
LOCATION: ELEVATION 1005 WATER SHED MC KIM CREEK
DISTRICT MEADE COUNTY TYLER
QUADRANGLE PENNSBORO West Union 151
SURFACE OWNER HUNTERS INC. ACREAGE 181
OIL & GAS ROYALTY OWNER S.F. McCULLOUGH HEIRS LEASE ACREAGE 181
LEASE NO. _____
PROPOSED WORK: DRILL CONVERT ___ DRILL DEEPER ___ REDRILL ___ FRACTURE OR STIMULATE ___ PLUG OFF OLD FORMATION ___ PERFORATE NEW FORMATION ___ OTHER PHYSICAL CHANGE IN WELL (SPECIFY) _____
PLUG AND ABANDON ___ CLEAN OUT AND REPLUG ___
TARGET FORMATION HL ESTIMATED DEPTH _____
WELL OPERATOR 3 DESIGNATED AGENT _____
ADDRESS _____ ADDRESS _____

MAR 9 1982