

NOTE: NO WELLS FOUND WITHIN 2400'

FILE NO. \_\_\_\_\_  
 DRAWING NO. \_\_\_\_\_  
 SCALE 1" = 500'  
 MINIMUM DEGREE OF ACCURACY 1:200  
 PROVEN SOURCE OF ELEVATION ROAD INT. 745'

I THE UNDERSIGNED, HEREBY CERTIFY THAT THIS PLAT IS CORRECT TO THE BEST OF MY KNOWLEDGE AND BELIEF AND SHOWS ALL THE INFORMATION REQUIRED BY LAW AND THE REGULATIONS ISSUED AND PRESCRIBED BY THE DEPARTMENT OF MINES.  
 (SIGNED) *William R. Albers*  
 R.P.E. \_\_\_\_\_ L.L.S. 551

PLACE SEAL HERE

(+) DENOTES LOCATION OF WELL ON UNITED STATES TOPOGRAPHIC MAPS  
 FORM IV-6 (8-78)



DATE 10 FEBRUARY, 19 82  
 OPERATOR'S WELL NO. MERCER #1  
 API WELL NO. \_\_\_\_\_  
47 - 095 - 0983  
 STATE COUNTY PERMIT

STATE OF WEST VIRGINIA  
 DEPARTMENT OF MINES  
 OIL AND GAS DIVISION

**CANCELLED**  
 NOV 22 1982

WELL TYPE: OIL  GAS  LIQUID INJECTION \_\_\_\_\_ WASTE DISPOSAL \_\_\_\_\_  
 (IF "GAS,") PRODUCTION  STORAGE \_\_\_\_\_ DEEP \_\_\_\_\_ SHALLOW   
 LOCATION: ELEVATION 880' WATER SHED WOLFPEN RUN  
 DISTRICT ELLSWORTH COUNTY TYLER  
 QUADRANGLE PORTERS FALLS 7 1/2' QUAD New Martinsville 15' SC  
 SURFACE OWNER CLARENCE W. + EVELYN A. MERCER ACREAGE 28  
 OIL & GAS ROYALTY OWNER CLARENCE W. MERCER, JR., ET AL. LEASE ACREAGE 137  
 LEASE NO. \_\_\_\_\_  
 PROPOSED WORK: DRILL  CONVERT \_\_\_\_\_ DRILL DEEPER \_\_\_\_\_ REDRILL \_\_\_\_\_ FRACTURE OR STIMULATE \_\_\_\_\_ PLUG OFF OLD FORMATION \_\_\_\_\_ PERFORATE NEW FORMATION \_\_\_\_\_ OTHER PHYSICAL CHANGE IN WELL (SPECIFY) \_\_\_\_\_  
 PLUG AND ABANDON \_\_\_\_\_ CLEAN OUT AND REPLUG \_\_\_\_\_  
 TARGET FORMATION MIDDLE DEVONIAN SHALE ESTIMATED DEPTH 5999'  
 WELL OPERATOR LAUDERMAN OIL + GAS DESIGNATED AGENT PHILLIP MORGAN  
 ADDRESS 311 S. 4TH AVENUE ADDRESS 311 S. 4TH AVENUE  
PADEN CITY, W.VA. 26159 PADEN CITY, W.VA. 26159

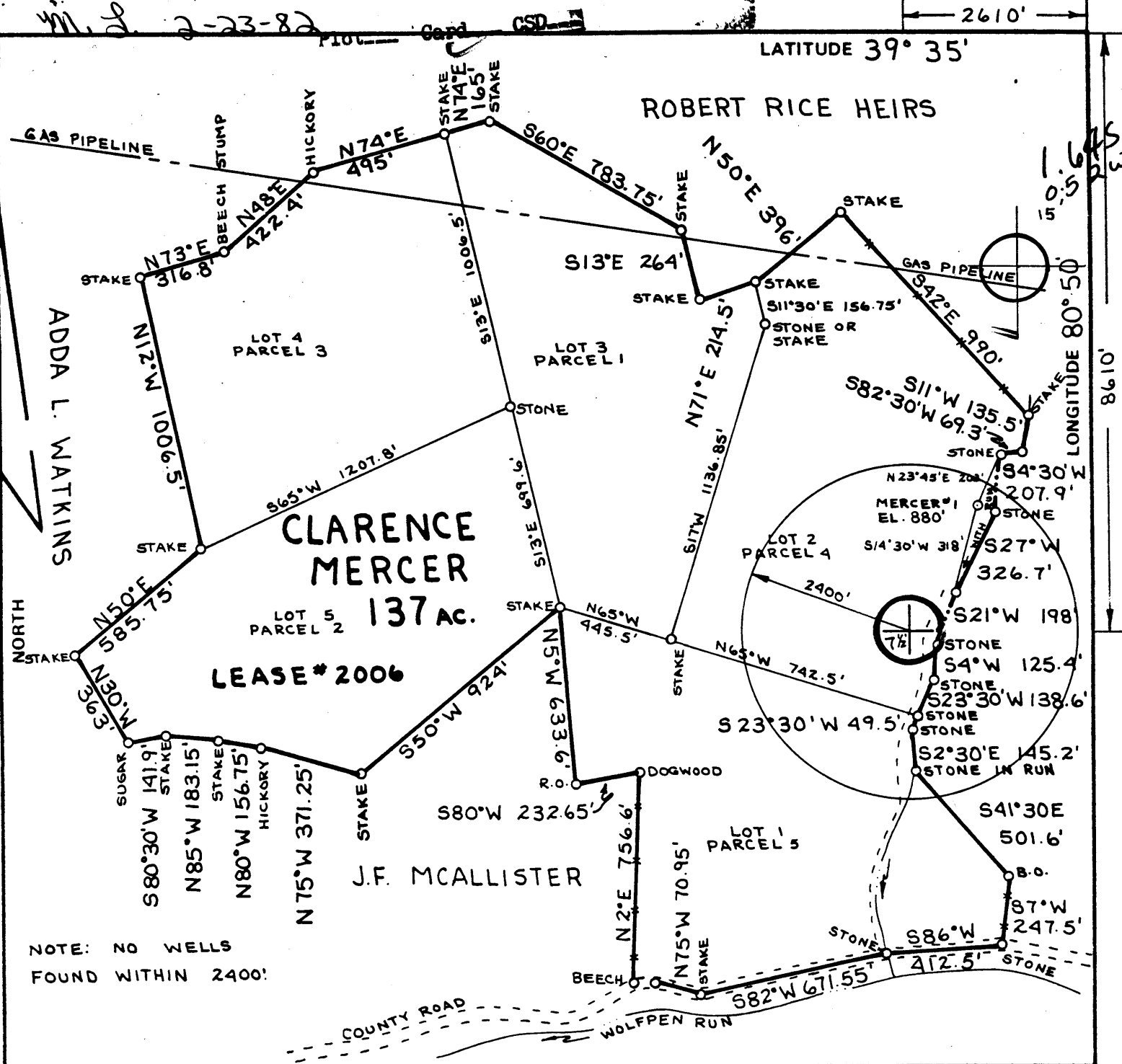

NOTE: NO WELLS FOUND WITHIN 2400'

FILE NO. \_\_\_\_\_  
 DRAWING NO. \_\_\_\_\_  
 SCALE 1" = 500'  
 MINIMUM DEGREE OF ACCURACY 1:200  
 PROVEN SOURCE OF ELEVATION ROAD INT. 745'

I THE UNDERSIGNED, HEREBY CERTIFY THAT THIS PLAT IS CORRECT TO THE BEST OF MY KNOWLEDGE AND BELIEF AND SHOWS ALL THE INFORMATION REQUIRED BY LAW AND THE REGULATIONS ISSUED AND PRESCRIBED BY THE DEPARTMENT OF MINES.  
 (SIGNED) *William K. Altesor*  
 R.P.E. \_\_\_\_\_ L.L.S. 551

PLACE SEAL HERE

(+) DENOTES LOCATION OF WELL ON UNITED STATES TOPOGRAPHIC MAPS  
 FORM IV-6 (8-78)



DATE 10 FEBRUARY, 19 82  
 OPERATOR'S WELL NO. MERCER #1  
 API WELL NO. \_\_\_\_\_  
47 - 095 - 0983  
 STATE COUNTY PERMIT

STATE OF WEST VIRGINIA  
 DEPARTMENT OF MINES  
 OIL AND GAS DIVISION

WELL TYPE: OIL  GAS  LIQUID INJECTION \_\_\_\_\_ WASTE DISPOSAL \_\_\_\_\_  
 (IF "GAS,") PRODUCTION  STORAGE \_\_\_\_\_ DEEP \_\_\_\_\_ SHALLOW   
 LOCATION: ELEVATION 880' WATER SHED WOLFPEN RUN  
 DISTRICT ELLSWORTH COUNTY TYLER  
 QUADRANGLE PORTERS FALLS 7 1/2' QUAD New Martinsville 15' SC  
 SURFACE OWNER CLARENCE W. + EVELYN A. MERCER ACREAGE 28  
 OIL & GAS ROYALTY OWNER CLARENCE W. MERCER, JR., ET AL. LEASE ACREAGE 137  
 LEASE NO. \_\_\_\_\_  
 PROPOSED WORK: DRILL  CONVERT \_\_\_\_\_ DRILL DEEPER \_\_\_\_\_ REDRILL \_\_\_\_\_ FRACTURE OR STIMULATE \_\_\_\_\_ PLUG OFF OLD FORMATION \_\_\_\_\_ PERFORATE NEW FORMATION \_\_\_\_\_ OTHER PHYSICAL CHANGE IN WELL (SPECIFY) \_\_\_\_\_

PLUG AND ABANDON \_\_\_\_\_ CLEAN OUT AND REPLUG \_\_\_\_\_  
 TARGET FORMATION MIDDLE DEVONIAN SHALE ESTIMATED DEPTH 5999'  
 WELL OPERATOR LAUDERMAN OIL + GAS DESIGNATED AGENT PHILLIP MORGAN MAR 18 1982  
 ADDRESS 311 S. 4TH AVENUE ADDRESS 311 S. 4TH AVENUE  
PADEN CITY, W.VA. 26159 PADEN CITY, W.VA. 26159

FORM 10-1  
(Obverse)  
(Revised 3-81)

FEB 23 1982

OIL AND GAS DIVISION  
WV DEPARTMENT OF MINES



Well No. 1  
Farm CLARENCE W. & EVELYN A. MERCER  
API # 47-095-0983  
Date 2/19/82

STATE OF WEST VIRGINIA  
OFFICE OF OIL AND GAS - DEPARTMENT OF MINES

OIL AND GAS WELL PERMIT APPLICATION

WELL TYPE: Oil X / Gas X /  
(If "Gas", Production X / Underground storage    / Deep X / Shallow    /

LOCATION: Elevation: 880' Watershed: KOLFEN RUN  
District: ELLSWORTH County: TYLER Quadrangle: PORTERS FALL 7 1/2

WELL OPERATOR LAUDERMAN OIL & GAS DRILLING DESIGNATED AGENT PHILLIP MORGAN  
Address P.O. Box 266 Address SAME  
PADEN CITY, W.VA. 26159

OIL AND GAS ROYALTY OWNER CLARENCE W. MERCER, JR. ETAL COAL OPERATOR N/A  
Address Box 173 Address     
MIDDLEBOURNE, W.VA. 26149  
Acreage 137

SURFACE OWNER CLARENCE W. & EVELYN A. MERCER COAL OWNER(S) WITH DECLARATION ON RECORD:  
Address SAME NAME N/A  
Address     
Acreage 28 NAME N/A  
Address   

FIELD SALE (IF MADE) TO:  
NAME N/A  
Address     
COAL LESSEE WITH DECLARATION ON RECORD:  
NAME N/A  
Address   

OIL AND GAS INSPECTOR TO BE NOTIFIED:  
NAME Robert A. Lowther  
Addr General Delivery  
Middlebourne, W.Va. 26149  
Tele PH: 758-4764

The undersigned well operator is entitled to operate for oil or gas purposes at the above location under a deed    / lease X / other contract    / dated MAR. 20, 1981, to the undersigned well operator from CLARENCE W. MERCER JR. & EVELYN A. MERCER.

(If said deed, lease, or other contract has been recorded:)

Recorded on MAR. 27, 1981, in the office of the Clerk of County Commission of TYLER County, West Virginia, in 229 Book at page 491. A permit is requested as follows:

PROPOSED WORK: Drill X / Drill Deeper    / Redrill    / Fracture or stimulate X /  
Plug off old formation    / Perforate new formation    /  
Other physical change in well (specify)   

--planned as shown on the work order on the reverse side hereof.

The above named coal operator, coal owner(s), and coal lessee are hereby notified that any objection they wish to make or are required to make by Code §22-4-3 must be filed with the Department of Mines within fifteen (15) days after receipt of this Application by the Dept. Copies of this Permit Application and the enclosed plat and reclamation plan have been mailed by registered mail or delivered by hand to the above named coal operator, coal owner(s), and coal lessees on or before the day of the mailing or delivery of this Application to the Department of Mines at Charleston, West Virginia.

PLEASE SUBMIT COPIES OF ALL GEOPHYSICAL LOGS DIRECTLY TO:  
WEST VIRGINIA OIL AND GAS CONSERVATION COMMISSION  
1613 WASHINGTON ST., E.  
CHARLESTON, WV 25311  
Telephone - 304/348-3092

BLANKET BOND

LAUDERMAN OIL & GAS DRILLING  
Well Operator  
BY: Phillip Morgan  
Its: Agent

