

Plot Card CSD

LATITUDE 39°27'30"  
39°30'00"

2625'

3085'

LONGITUDE 80°45'00"  
80°47'30"

W. WRIGHT  
115 AC.

N07°00'E 1017.51'

WELL NO.  
WK-216

EL. 927.75'

N46°00'W 1188'

M. B. HOOVER  
112 AC.

N79°30'W 231'  
S86°00'W 363'  
S58°00'W 598.13'  
N32°00'W 1029.60'

D. SPENCER  
80 AC.

N24°30'E 1227.60'

FRED A. & LAURA L.  
NICHOLS  
133.76 a

N83°00'W 445.50'

V. S. LEMON  
66 AC.

N74°00'W 1023'

R. H. EVANS  
25 AC.

PREPARED BY MSES CONSULTANTS.

FILE NO. MSES 83-182

DRAWING NO. \_\_\_\_\_

SCALE 1"=1000'

MINIMUM DEGREE OF  
ACCURACY 1 PART IN 200'

PROVEN SOURCE OF  
ELEVATION B. M. USGS DISK BRG. ABT.  
NO. M-137, EL. 707.0

I THE UNDERSIGNED, HEREBY CERTIFY  
THAT THIS PLAT IS CORRECT TO THE  
BEST OF MY KNOWLEDGE AND BELIEF AND  
SHOWS ALL THE INFORMATION REQUIRED  
BY LAW AND THE REGULATIONS ISSUED  
AND PRESCRIBED BY THE DEPARTMENT OF  
MINES.

(SIGNED) John S. Bailey  
R. P. E. \_\_\_\_\_ L. L. S. 652

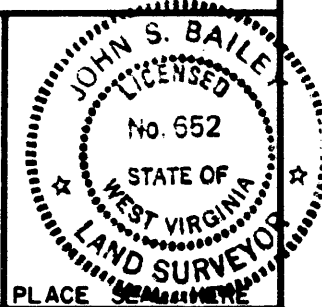

(+) DENOTES LOCATION OF  
WELL ON UNITED STATES  
TOPOGRAPHIC MAPS

FORM IV-6  
(8-78)



Department of Mines  
Oil & Gas Division

DATE MARCH 23, 1983  
OPERATOR'S WELL NO. WK-216  
API WELL NO. \_\_\_\_\_  
47-095-1024  
STATE COUNTY PERMIT

**CANCELLED**

WELL TYPE: OIL \_\_\_\_\_ GAS X LIQUID INJECTION \_\_\_\_\_ WASTE DISPOSAL \_\_\_\_\_  
( IF "GAS", PRODUCTION \_\_\_\_\_ STORAGE \_\_\_\_\_ DEEP \_\_\_\_\_ SHALLOW X )

LOCATION: ELEVATION 927.75' WATER SHED BIG RUN  
DISTRICT McELROY COUNTY TYLER  
QUADRANGLE SHIRLEY 7.5'

SURFACE OWNER FRED A. & LAURA L. NICHOLS ACREAGE 133.76  
OIL & GAS ROYALTY OWNER J. E. SPENCER HEIRS % HAZEL WRIGHT LEASE ACREAGE 639.00  
LEASE NO. KW-242

PROPOSED WORK: DRILL X CONVERT \_\_\_\_\_ DRILL DEEPER \_\_\_\_\_ REDRILL \_\_\_\_\_ FRACTURE OR  
STIMULATE \_\_\_\_\_ PLUG OFF OLD FORMATION \_\_\_\_\_ PERFORATE NEW  
FORMATION \_\_\_\_\_ OTHER PHYSICAL CHANGE IN WELL (SPECIFY) \_\_\_\_\_

PLUG AND ABANDON \_\_\_\_\_ CLEAN OUT AND REPLUG \_\_\_\_\_  
TARGET FORMATION ELK ESTIMATED DEPTH 5650'  
WELL OPERATOR KEPCO, INC DESIGNATED AGENT KEPCO, INC c/o E. L. STUART  
ADDRESS 436 BLVD OF THE ALLIES ADDRESS P.O. BOX 1550  
PITTSBURGH, PA. 15219 CLARKSBURG, W.V. 26301

JAN 9 1984

TYLER 1024

4-19-83

2625'

LATITUDE 39°27'30"  
39°30'00"

LONGITUDE 80°45'00"  
80°47'30"

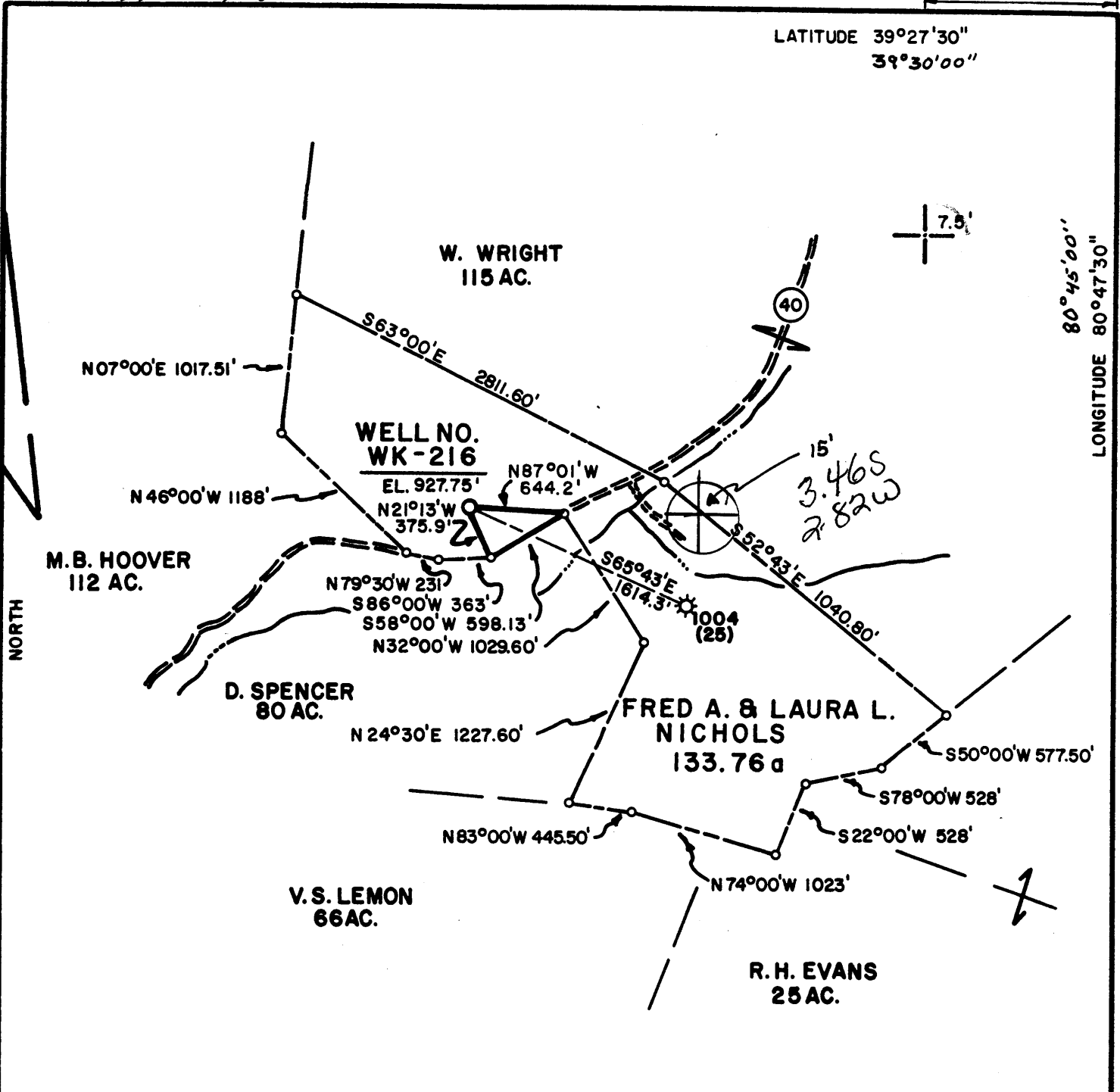

PREPARED BY MSES CONSULTANTS.

FILE NO. MSES 83-182

DRAWING NO. \_\_\_\_\_

SCALE 1"=1000'

MINIMUM DEGREE OF ACCURACY 1 PART IN 200'

PROVEN SOURCE OF ELEVATION B.M. USGS DISK BRG. ART. NO. M-137. EL. 707.0

I THE UNDERSIGNED, HEREBY CERTIFY THAT THIS PLAT IS CORRECT TO THE BEST OF MY KNOWLEDGE AND BELIEF AND SHOWS ALL THE INFORMATION REQUIRED BY LAW AND THE REGULATIONS ISSUED AND PRESCRIBED BY THE DEPARTMENT OF MINES.

(SIGNED) John S. Bailey  
R. P. E. \_\_\_\_\_ L. L. S. 652

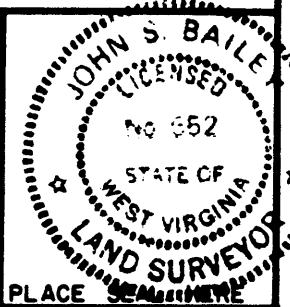

(+) DENOTES LOCATION OF WELL ON UNITED STATES TOPOGRAPHIC MAPS

FORM IV-6  
(8-78)



Department of Mines  
Oil & Gas Division

DATE MARCH 23, 19 83  
OPERATOR'S WELL NO. WK-216  
API WELL NO. \_\_\_\_\_  
47 - 095 - 1024  
STATE COUNTY PERMIT

WELL TYPE: OIL \_\_\_ GAS X LIQUID INJECTION \_\_\_ WASTE DISPOSAL \_\_\_  
(IF "GAS", PRODUCTION \_\_\_ STORAGE \_\_\_ DEEP \_\_\_ SHALLOW X)

LOCATION: ELEVATION 927.75' WATER SHED BIG RUN

DISTRICT McELROY COUNTY TYLER  
QUADRANGLE SHIRLEY 7.5' West Union 15' NE

SURFACE OWNER FRED A. & LAURA L. NICHOLS ACREAGE 133.76  
OIL & GAS ROYALTY OWNER J.E. SPENCER HEIRS % HAZEL WRIGHT LEASE ACREAGE 639.00  
LEASE NO. KW-242

PROPOSED WORK: DRILL X CONVERT \_\_\_ DRILL DEEPER \_\_\_ REDRILL \_\_\_ FRACTURE OR STIMULATE \_\_\_ PLUG OFF OLD FORMATION \_\_\_ PERFORATE NEW FORMATION \_\_\_ OTHER PHYSICAL CHANGE IN WELL (SPECIFY) \_\_\_\_\_

PLUG AND ABANDON \_\_\_ CLEAN OUT AND REPLUG \_\_\_  
TARGET FORMATION ELK ESTIMATED DEPTH 5650' APR 25 1983  
WELL OPERATOR KEPCO, INC DESIGNATED AGENT KEPCO, INC c/o E.L. STUART  
ADDRESS 436 BLVD OF THE ALLIES ADDRESS P.O. BOX 1550  
PITTSBURGH, PA. 15219 CLARKSBURG, W.V. 26301

17622 1024





1) Date: \_\_\_\_\_, 19\_\_\_\_  
2) Operator's Well No. \_\_\_\_\_  
3) API Well No. 47 State \_\_\_\_\_ County \_\_\_\_\_ Permit \_\_\_\_\_

DRILLING CONTRACTOR: \_\_\_\_\_

STATE OF WEST VIRGINIA  
DEPARTMENT OF MINES, OIL AND GAS DIVISION

OIL AND GAS WELL PERMIT APPLICATION

- 4) WELL TYPE: A Oil \_\_\_\_\_ / Gas x /  
B (If "Gas", Production \_\_\_\_\_ / Underground storage \_\_\_\_\_ / Deep \_\_\_\_\_ / Shallow \_\_\_\_\_)
- 5) LOCATION: Elevation: 427.75 Watershed: Big Run  
District: Waynes County: Wayne Quadrangle: Whisper 7.04
- 6) WELL OPERATOR URCO, Inc. 11) DESIGNATED AGENT \_\_\_\_\_  
Address 436 Blvd. of the Allies Address \_\_\_\_\_  
Pittsburgh, PA 15219 Clarkburg, WV 25901
- 7) OIL & GAS ROYALTY OWNER Spencer Hairs c/o Hazel Wright 12) COAL OPERATOR \_\_\_\_\_  
Address Box 76 Address \_\_\_\_\_  
Alma, WV 26320
- 8) SURFACE OWNER Fred A. Nicholas 13) COAL OWNER(S) WITH DECLARATION ON RECORD:  
Address Alma, WV 26320 Name \_\_\_\_\_  
Address \_\_\_\_\_  
Name \_\_\_\_\_  
Address \_\_\_\_\_
- 9) FIELD SALE (IF MADE) TO:  
Address Unknown
- 10) OIL & GAS INSPECTOR TO BE NOTIFIED 14) COAL LESSEE WITH DECLARATION ON RECORD:  
Name Robert Lowther Name \_\_\_\_\_  
Address 7rd Street Address \_\_\_\_\_  
Middlebourne, WV
- 15) PROPOSED WORK: Drill x / Drill deeper \_\_\_\_\_ / Redrill \_\_\_\_\_ / Fracture or stimulate \_\_\_\_\_  
Plug off old formation \_\_\_\_\_ / Perforate new formation \_\_\_\_\_  
Other physical change in well (specify) \_\_\_\_\_
- 16) GEOLOGICAL TARGET FORMATION, SLK
- 17) Estimated depth of completed well, 5050 feet
- 18) Approximate water strata depths: Fresh, \_\_\_\_\_ feet; salt, \_\_\_\_\_ feet.
- 19) Approximate coal seam depths: \_\_\_\_\_ Is coal being mined in the area? Yes \_\_\_\_\_ / No \_\_\_\_\_

20) CASING AND TUBING PROGRAM

CASING OR TUBING TYPE	SPECIFICATIONS					FOOTAGE INTERVALS		CEMENT FILL-UP OR SACKS (Cubic feet)	PACKERS
	Size	Grade	Weight per ft.	New	Used	For drilling	Left in well		
Conductor	<u>11 3/4</u>	<u>H-40</u>	<u>42</u>		<u>x</u>	<u>30</u>	<u>30</u>		Kinds
Fresh water									
Coal									Sizes
Intermediate	<u>8 3/8</u>	<u>J-55</u>	<u>23</u>	<u>x</u>		<u>850</u>	<u>850</u>	<u>Circulate</u>	Depths set
Production	<u>4 1/2</u>	<u>J-55</u>	<u>10.5</u>	<u>x</u>			<u>5550</u>		Perforations:
Tubing									Top Bottom
Liners									

- 21) EXTRACTION RIGHTS  
Check and provide one of the following:  
 Included is the lease or leases or other continuing contract or contracts by which I hold the right to extract oil or gas.  
 The requirement of Code 22-4-1-(c) (1) through (4). (See reverse side for specifics.)
  - 22) ROYALTY PROVISIONS  
Is the right to extract, produce or market the oil or gas based upon a lease or other continuing contract or contracts providing for flat well royalty or any similar provision for compensation to the owner of the oil or gas in place which is not inherently related to the volume of oil or gas so extracted, produced or marketed? Yes  No   
If the answer above is No, nothing additional is needed. If the answer is Yes, you may use Affidavit Form IV-60.
  - 23) Required Copies (See reverse side.)
  - 24) Copies of this Permit Application and the enclosed plat and reclamation plan have been mailed by registered mail or delivered by hand to the above named coal operator, coal owner(s), and coal lessee on or before the day of the mailing or delivery of this Permit Application to the Department of Mines at Charleston, West Virginia.
- Notary: \_\_\_\_\_ Signed: \_\_\_\_\_  
My Commission Expires \_\_\_\_\_ Its: \_\_\_\_\_

OFFICE USE ONLY  
**DRILLING PERMIT**

Permit number \_\_\_\_\_ Date \_\_\_\_\_

This permit covering the well operator and well location shown below is evidence of permission granted to drill in accordance with the pertinent legal requirements subject to the conditions contained herein and on the reverse hereof. **Notification must be given to the District Oil and Gas Inspector.** (Refer to No. 10) Prior to the construction of roads, locations and pits for any permitted work. In addition, the well operator or his contractor shall notify the proper district oil and gas inspector 24 hours before actual permitted work has commenced.)

Permit expires \_\_\_\_\_ unless drilling is commenced prior to that date and prosecuted with due diligence.

Bond:	Agent:	Plat:	Casing	Fee
-------	--------	-------	--------	-----

Administrator, Office of Oil and Gas



Line Item Explanation

- 1) Date of Application
2) Your well name and number
3) To be filled out by office of oil & gas
4A) 'Oil' means natural crude oil or petroleum and other hydrocarbons, regardless of gravity, which are produced at the well in liquid form by ordinary production methods and which are not the result of condensation of gas after it leaves underground reservoirs: 'Gas' means all natural gas and all other fluid hydrocarbons not defined as oil.
4B) 'Shallow well' means any well drilled and completed in a formation above the top of the uppermost member of the 'Onondaga Group' or a depth less than six thousand feet, whichever is shallower.
'Deep well' means any well drilled and completed in a formation at or below the top of the uppermost member of the 'Onondaga Group' or at a depth less than six thousand feet, whatever is shallower.
5) Where well is located
6) Before a permit can be issued in a corporation, company partnership, or fictitious name, the name must be registered with the Secretary of State Office
7) Use separate sheet if necessary
8) Present surface owner at time application is filed.
9) Optional
11) See Reg. 7.01 relating to code §22-4-1k
12) 'Coal Operator' means any persons, firm, partnership, partnership association or corporation that proposes to or does operate a coal mine. See Note 24
13 & 14) As per §22-4-20; See Note 24
15) Work that will be attempted—A separate Form IV-2 shall not be required for fracturing or stimulating a well where fracturing or stimulating is to be part of the work for which a permit is sought and is noted as such on the Form IV-2 filed in connection therewith.
16) Anticipated formation for which well will be completed
17) Self explanatory
18) Depth to deepest freshwater, and shallowest salt water, taken from nearby wells corrected for differences in elevation
19) All coal seam depths
20) Proposed casing program and cementing refer to Code 22-4-5, 22-4-6, 22-4-7, 22-4-8, 22-4-8a Reg 9.01, 15.01, 15.02, 15.03, 15.04, 25.01, 25.02, 25.03, 25.04
21) Code 22-4-11(c) - In lieu of filing the lease or leases or other continuing contract or contracts, the applicant for a permit described herein may file the following:
(1)A brief description of the tract of land including the district and county wherein the tract is located;
(2)The identification of all parties to all leases or other continuing contractual agreements by which the right to extract, produce or market the oil or gas is claimed;
(3)The book and page number wherein each such lease or contract by which the right to extract, produce or market the oil or gas is recorded;
(4)A brief description of the royalty provisions of each such lease or contract.
22) Code 22-4-11(d) and 22-4-11(e).
23) Regulation 7.02 of the Department of Mines provides that the original and four copies of Form IV-2 must be filed with the Department, accompanied by (i) a plat in the form prescribed by Regulation 11, (ii) a bond in one of the forms prescribed by Regulation 12, or in lieu thereof the other security allowed by Code §22-4-2, (iii) Form IV-9, 'Reclamation Plan', applicable to the reclamation required by Code §22-4-12b and Regulation 23, (iv) unless previously paid on the same well, the fee required by Code §22-4-12a, and (v) if applicable, the consent required by Code §22-4-8a from the owner of any water well or dwelling within 200 feet of the proposed well.
24) The above named coal operator, coal owner(s), and coal lessee are hereby notified that any objection they wish to make or are required to make by Code §22-4-3 must be filed with the Department of Mines within fifteen (15) days after the receipt of this Application by the Department.

The following waiver must be completed by the coal operator and by any coal owner or coal lessee who has recorded a declaration under Code 22-4-20, if the permit is to be issued within fifteen (15) days of receipt thereof.

WAIVER

The undersigned coal operator \_\_\_\_\_/ owner \_\_\_\_\_/ lessee \_\_\_\_\_/of the coal under this well location has examined this proposed well location. If a mine map exists which covers the area of the well location, the well location has been added to the mine map. The undersigned has no objection to the work proposed to be done at this location, provided, the well operator has complied with all applicable requirements of the West Virginia Code and the governing regulations.

Date: \_\_\_\_\_, 19 \_\_\_\_\_

By \_\_\_\_\_

Its \_\_\_\_\_