

Plot Card CSD

LATITUDE 39° 32' 30"

LONGITUDE 81° 02' 30"

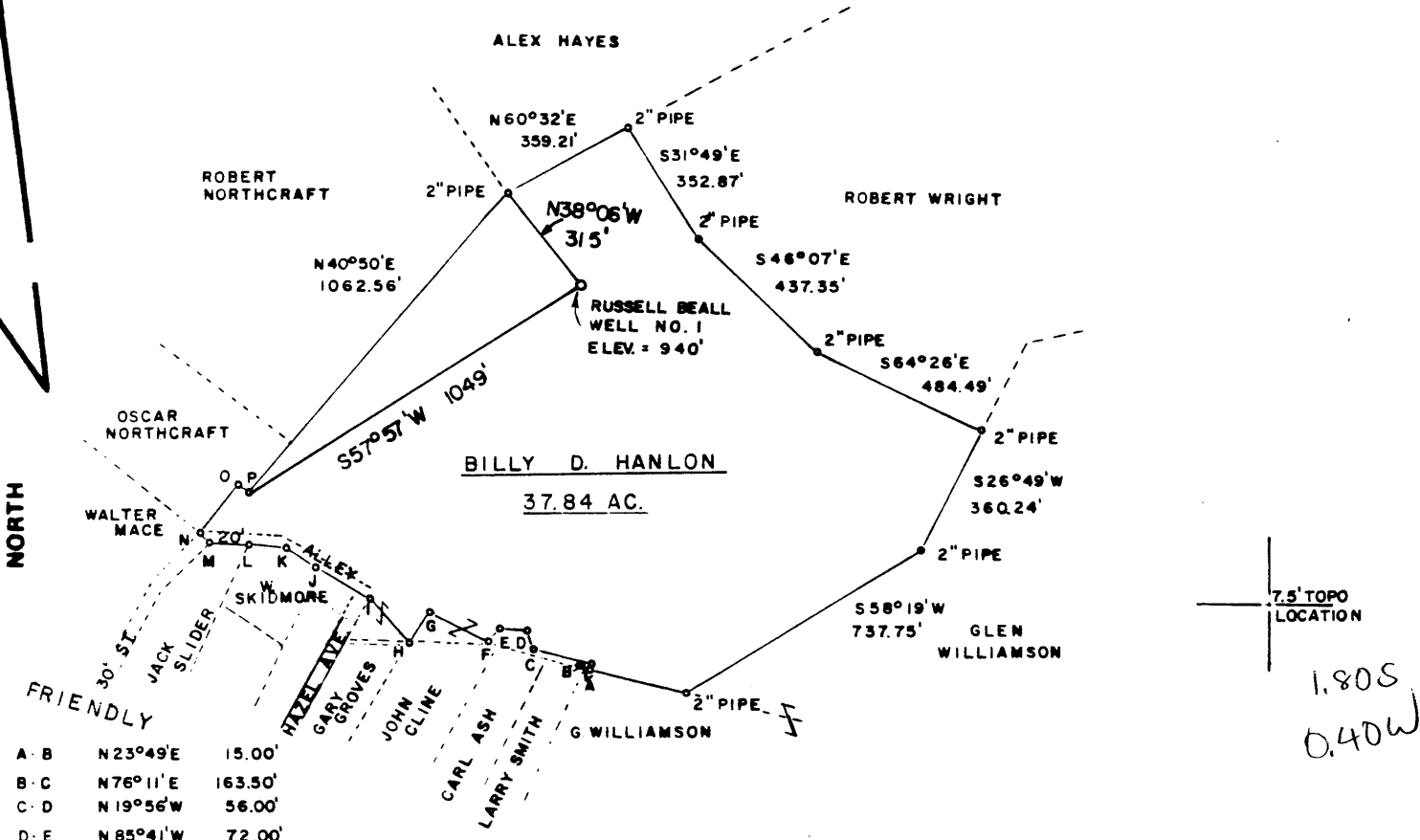

A-B	N23°49'E	15.00'
B-C	N76°11'E	163.50'
C-D	N19°56'W	56.00'
D-E	N85°41'W	72.00'
E-F	S40°58'W	49.16'
F-G	N62°56'W	177.28'
G-H	S31°54'W	100.00'
H-I	N40°56'W	154.13'
I-J	N58°53'W	165.11'
J-K	N56°53'W	92.77'
K-L	N82°53'W	96.79'
L-M	N84°16'W	103.14'
M-N	N38°35'W	30.00'
N-O	N37°54'E	165.75'
O-P	S50°07'E	37.93'

7.5' TOPO LOCATION
1.80S
0.40W

Calc 15' loc
4.685
2.62W

FILE NO. _____
DRAWING NO. _____
SCALE 1" = 500'
MINIMUM DEGREE OF ACCURACY 1/200
PROVEN SOURCE OF ELEVATION JUNCTION ROADS 1800'± SOUTH OF LOCATION, ELEV. = 872'

I THE UNDERSIGNED, HEREBY CERTIFY THAT THIS PLAT IS CORRECT TO THE BEST OF MY KNOWLEDGE AND BELIEF AND SHOWS ALL THE INFORMATION REQUIRED BY LAW AND THE REGULATIONS ISSUED AND PRESCRIBED BY THE DEPARTMENT OF MINES.
Mark C. Echard
(SIGNED) MARK C. ECHARD
R.P.E. _____ L.L.S. 490

PLACE SEAL HERE

(+) DENOTES LOCATION OF WELL ON UNITED STATES TOPOGRAPHIC MAPS
FORM IV-6 (8-78)



DATE APRIL 30, 1984
OPERATOR'S WELL NO. ONE - PLUG
API WELL NO. 47-095-1043-P
STATE COUNTY PERMIT

STATE OF WEST VIRGINIA
DEPARTMENT OF MINES
OIL AND GAS DIVISION

Initially drilled 1939?
WVDEP database
KCA 8/2/95

WELL TYPE: OIL GAS LIQUID INJECTION WASTE DISPOSAL
(IF "GAS,") PRODUCTION STORAGE DEEP SHALLOW
LOCATION: ELEVATION 940' WATER SHED UNNAMED DRAIN INTO THE OHIO RIVER
DISTRICT UNION COUNTY TYLER
QUADRANGLE NEW MATAMORAS, OHIO - W.VA. 7.5' 45' SE
SURFACE OWNER BILLY D. HANLIN, ET. AL. ACREAGE 37.84
OIL & GAS ROYALTY OWNER BILLY D. HANLIN, ET. AL. LEASE ACREAGE 37.84
LEASE NO. _____
PROPOSED WORK: DRILL CONVERT DRILL DEEPER REDRILL FRACTURE OR STIMULATE PLUG OFF OLD FORMATION PERFORATE NEW FORMATION OTHER PHYSICAL CHANGE IN WELL (SPECIFY) _____
PLUG AND ABANDON CLEAN OUT AND REPLUG
TARGET FORMATION _____ ESTIMATED DEPTH _____
WELL OPERATOR RUSSELL BEALL DESIGNATED AGENT RUSSELL BEALL
ADDRESS 2102 MAXWELL AVE. ADDRESS 2102 MAXWELL AVE.
PARKERSBURG, W. VA. 26101 PARKERSBURG, W. VA. 26101

MAY 29 1984

AFFIDAVIT OF PLUGGING AND FILLING WELL

AFFIDAVIT SHOULD BE MADE IN TRIPLICATE, one copy mailed to the Department, one copy to be retained by the Well Operator and the third copy (and extra copies if required) should be mailed to each coal operator at their respective addresses.

For: Dept. of Mines- Office of Oil & Gas
By; Russell G Beall

Coal Operator or Owner

Name of Well Operator
2102 Maxwell Ave.
Parkersburg, W. Va 26101
Complete Address

Address

May 22, 19 84

Coal Operator or Owner

WELL AND LOCATION

Address

Union District

Lease or Property Owner

Tyler County

Address

WELL NO. One

Billy D. Hanlon (38 acres) Farm

STATE INSPECTOR SUPERVISING PLUGGING Robert Lowther

AFFIDAVIT

STATE OF WEST VIRGINIA,

County of Tyler ss:

Franklin C. Lacy and Lloyd S. Gragg

being first duly sworn according to law depose and say that they are experienced in the work of plugging and filling oil and gas wells and were employed by Russell G Beall, well operator, and participated in the work of plugging and filling the above well, that said work was commenced on the 1st day of May, 19 84, and that the well was plugged and filled in the following manner:

Sand or Zone Record Formation	Filling Material	Plugs Used Size & Kind	Casing	
			CSG PULLED	CSG LEFT IN
Clean up location				
Pull rods & tubing				
Clean out to 1653				
Jell -- 1653 to 0	6% jell			
Cement -- 1653 to 1553	Class A cement			
Jell -- 1553 to 1053				
Cement -- 1053 to 953				
Cut 6" casing - 500 - spot	cement plug			
Cement plug -- 100 to 0				
Erect Marker -- 6" casing --	30" high			
Reclaim ----				
Coal Seams		Description of Monument		
(Name)		6" casing - 30" high		
(Name)				
(Name)				
(Name)				

and that the work of plugging and filling said well was completed on the 22 day of May, 19 84.

And further deponents saith not.

Sworn to and subscribed before me this 22nd day of May, 19 84.

Franklin C. Lacy
Lloyd S. Gragg
Donald L. Hall
Notary Public

My commission expires: 6-11-85