

Plot Card CSD

LATITUDE 39°32'30"

LONGITUDE 81°02'30"

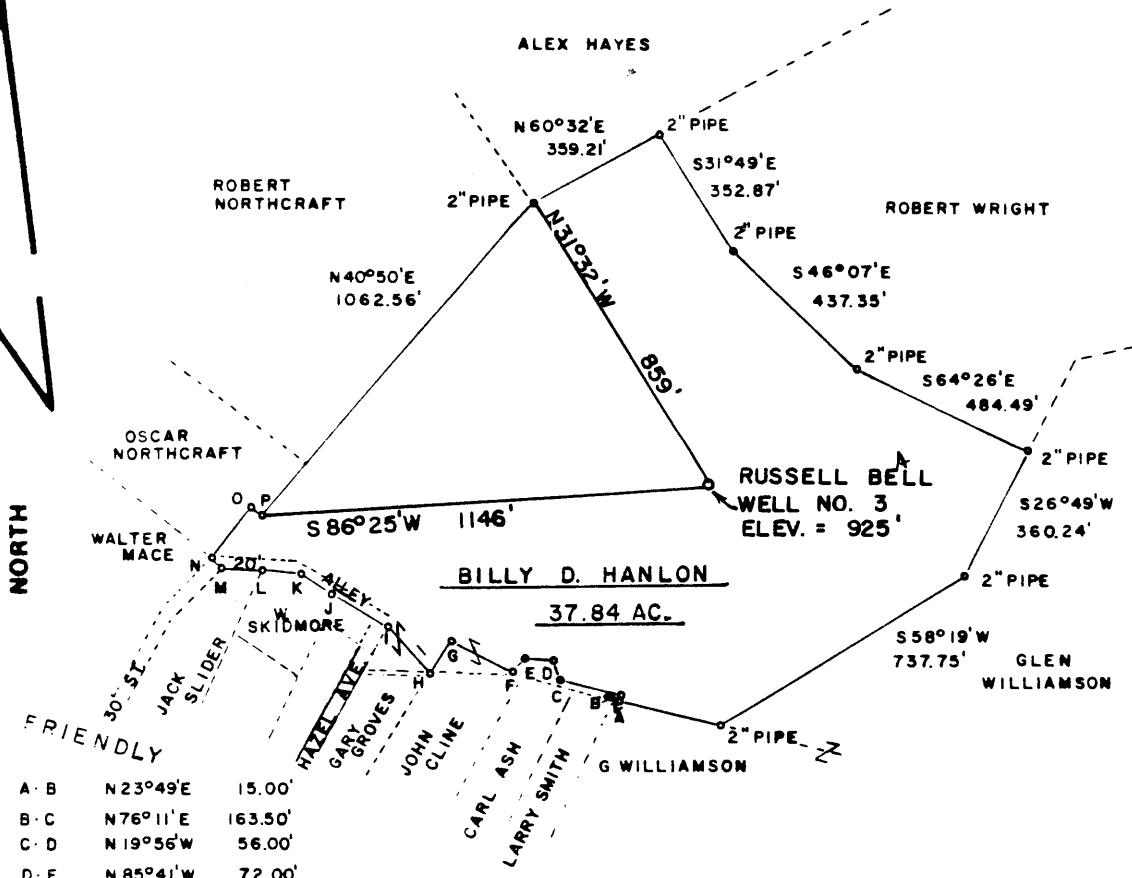

| | | |
|-----|-----------|---------|
| A-B | N 23°49'E | 15.00' |
| B-C | N 76°11'E | 163.50' |
| C-D | N 19°56'W | 56.00' |
| D-E | N 85°41'W | 72.00' |
| E-F | S 40°58'W | 49.16' |
| F-G | N 62°56'W | 177.28' |
| G-H | S 31°54'W | 100.00' |
| H-I | N 40°56'W | 154.13' |
| I-J | N 58°53'W | 165.11' |
| J-K | N 56°53'W | 92.77' |
| K-L | N 82°53'W | 96.79' |
| L-M | N 84°16'W | 103.14' |
| M-N | N 38°35'W | 30.00' |
| N-O | N 37°54'E | 165.75' |
| O-P | S 50°07'E | 37.93' |

7.5' TOPG LOCATION

1.895
0.34W

Calc 15 loc
4.775
2.56W

FILE NO. _____
 DRAWING NO. _____
 SCALE 1" = 500'
 MINIMUM DEGREE OF ACCURACY 1/200
 PROVEN SOURCE OF ELEVATION JUNCTION ROADS 1250±SO
OF LOCATION, ELEV = 872'

I THE UNDERSIGNED, HEREBY CERTIFY THAT THIS PLAT IS CORRECT TO THE BEST OF MY KNOWLEDGE AND BELIEF AND SHOWS ALL THE INFORMATION REQUIRED BY LAW AND THE REGULATIONS ISSUED AND PRESCRIBED BY THE DEPARTMENT OF MINES. Mark C. Echard
 (SIGNED) MARK C. ECHARD
 R.P.E. _____ L.L.S. 490

PLACE SEAL HERE

(+) DENOTES LOCATION OF WELL ON UNITED STATES TOPOGRAPHIC MAPS
 FORM IV-6 (8-78)



DATE APRIL 30, 19 84
 OPERATOR'S WELL NO. THREE - BUG
 API WELL NO. 47-095-1044-P
 STATE COUNTY PERMIT

STATE OF WEST VIRGINIA
 DEPARTMENT OF MINES
 OIL AND GAS DIVISION

WELL TYPE: OIL GAS LIQUID INJECTION WASTE DISPOSAL
 (IF "GAS,") PRODUCTION STORAGE DEEP SHALLOW
 LOCATION: ELEVATION 925' WATERSHED UNNAMED DRAIN INTO THE OHIO RIVER
 DISTRICT UNION COUNTY TYLER
QUADRANGLE NEW MATAMORAS, OHIO - W.VA. 7.5' +15'SE
 SURFACE OWNER BILLY D. HANLIN, ET. AL. ACREAGE 37.84
 OIL & GAS ROYALTY OWNER BILLY D. HANLIN, ET. AL. LEASE ACREAGE 37.84
 LEASE NO. _____
 PROPOSED WORK: DRILL CONVERT DRILL DEEPER REDRILL FRACTURE OR STIMULATE PLUG OFF OLD FORMATION PERFORATE NEW FORMATION OTHER PHYSICAL CHANGE IN WELL (SPECIFY) _____
 PLUG AND ABANDON CLEAN OUT AND REPLUG
 TARGET FORMATION _____ ESTIMATED DEPTH _____
 WELL OPERATOR RUSSELL BEALL DESIGNATED AGENT RUSSELL BEALL
 ADDRESS 2102 MAXWELL AVE. ADDRESS 2102 MAXWELL AVE.
PARKERSBURG, W.VA. 26101 PARKERSBURG, W.VA. 26101

MAY 29 1984

STATE OF WEST VIRGINIA
DEPARTMENT OF MINES
OIL AND GAS WELLS DIVISION

AFFIDAVIT OF PLUGGING AND FILLING WELL

AFFIDAVIT SHOULD BE MADE IN TRIPLICATE, one copy mailed to the Department, one copy to be retained by the Well Operator and the third copy (and extra copies if required) should be mailed to each coal operator at their respective addresses.

For: Dept of Mines -- Office of Oil & Gas
By: Russell G Beall - 2102 Maxwell Ave.

Coal Operator or Owner _____
Address _____
Coal Operator or Owner _____
Address _____
Lease or Property Owner _____
Address _____

Name of Well Operator
Parkersburg, W. Va. 26101
Complete Address
May 22, 19 84
WELL AND LOCATION
Union _____ District _____
Tyler _____ County _____
WELL NO. Three
Billy D. Hanlin (38 Acres) Farm

STATE INSPECTOR SUPERVISING PLUGGING Robert Lowther

AFFIDAVIT

STATE OF WEST VIRGINIA,
County of Tyler ss:

Franklin C. Lacy and Lloyd S. Gragg

being first duly sworn according to law depose and say that they are experienced in the work of plugging and filling oil and gas wells and were employed by Russell G Beall, well operator, and participated in the work of plugging and filling the above well, that said work was commenced on the 1st day of May, 19 84, and that the well was plugged and filled in the following manner:

| Sand or Zone Record Formation | Filling Material | Plugs Used Size & Kind | Casing | |
|----------------------------------|------------------|---------------------------|---------------|----------------|
| | | | CSG PULLED | CSG LEFT IN |
| Clean up location | | | | |
| Pull rods & tubing | | | | |
| Well 1660 to 0 | 6% jell | | | |
| Cement plug 1660 to 1560 | Class A cement | | | |
| Cement plug 1060 to 960 | | | | |
| Perforate 400- | | | | |
| cement plug through perforation | | | | |
| Cement plug 100 to 0 | | | | |
| Erect monument -- 6" casing | 30" high | | | |
| Reclaim & clean up -- | | | | |
| | | | | |
| | | | | |
| | | | | |
| Coal Seams | | Description of Monument | | |
| (Name) | | 6" Casing - 30" high - | | |
| (Name) | | | | |
| (Name) | | | | |
| (Name) | | | | |

and that the work of plugging and filling said well was completed on the 22nd day of May, 19 84.

And further deponents saith not.

Sworn to and subscribed before me this 22nd day of May, 19 84.
 Franklin C. Lacy
 Lloyd S. Gragg
 Notary Public

My commission expires:
6-11-85

Permit No. 47-095-1044-P