

1,610'

LATITUDE 39-25-00

CODE CARD PLOT

JONES LEASE

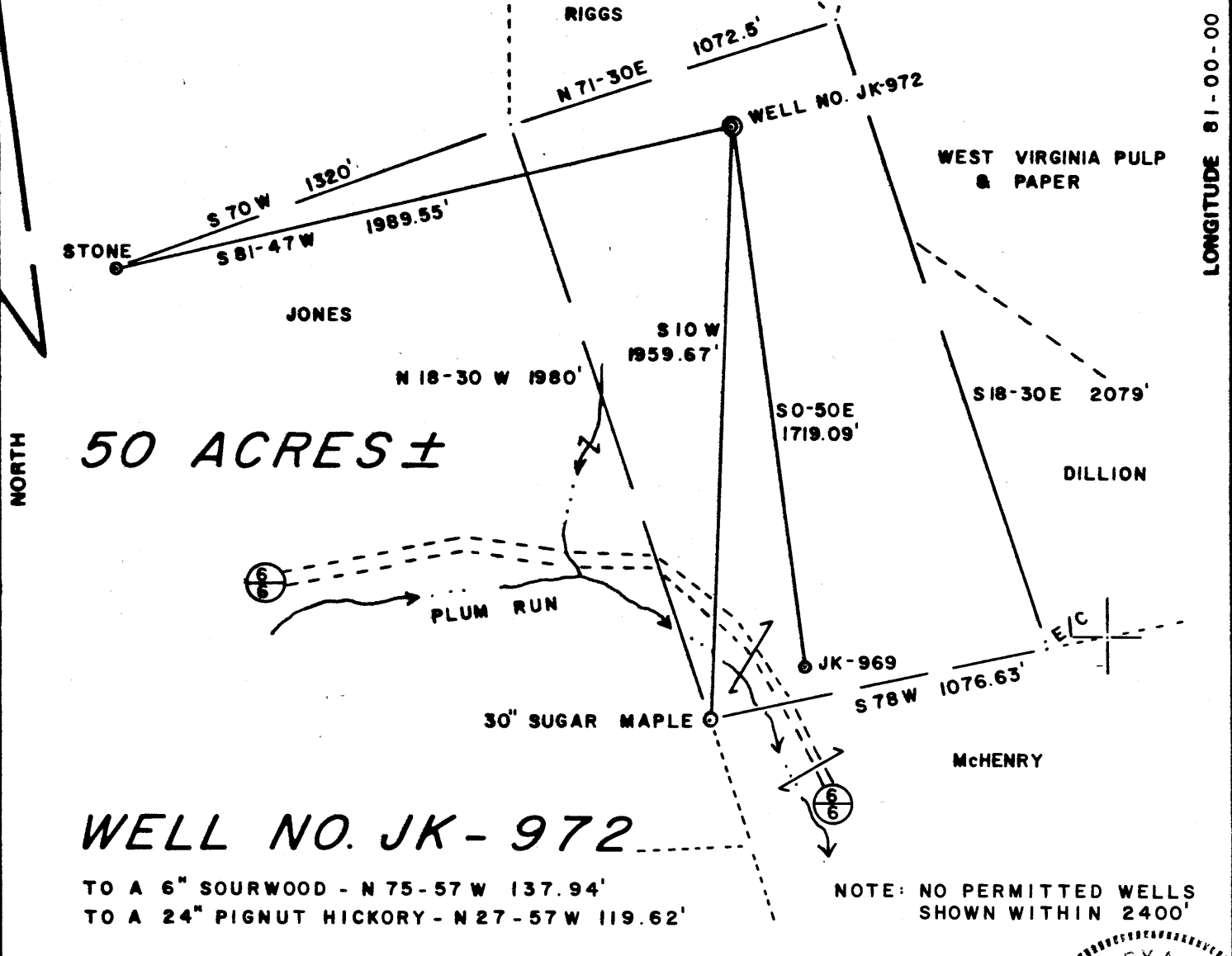

LONGITUDE 81-00-00

NORTH

50 ACRES ±

WELL NO. JK-972

TO A 6" SOURWOOD - N 75-57 W 137.94'
 TO A 24" PIGNUT HICKORY - N 27-57 W 119.62'

NOTE: NO PERMITTED WELLS
 SHOWN WITHIN 2400'

FILE NO. 13-33
 DRAWING NO. _____
 SCALE 1" = 500'
 MINIMUM DEGREE OF
 ACCURACY 1/200
 PROVEN SOURCE OF
 ELEVATION TOP OF KNOB
ELEV. = 1142'

I THE UNDERSIGNED, HEREBY CERTIFY THAT
 THIS PLAT IS CORRECT TO THE BEST OF MY
 KNOWLEDGE AND BELIEF AND SHOWS ALL THE
 INFORMATION REQUIRED BY LAW AND THE REGU-
 LATIONS ISSUED AND PRESCRIBED BY THE DEPART-
 MENT OF MINES.
 (SIGNED) Gregory A. Smith
 R.P.E. _____ L.L.S. 677

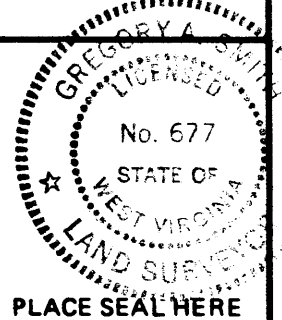

(+) DENOTES LOCATION OF
 WELL ON UNITED STATES
 TOPOGRAPHIC MAPS
 FORM IV-6
 (8-78)



DATE APRIL 30, 1984
 OPERATOR'S WELL NO. JK-972
 API WELL NO. _____

STATE OF WEST VIRGINIA
 DEPARTMENT OF MINES
 OIL AND GAS DIVISION

47 - 095 - 1072
 STATE COUNTY PERMIT
Cancelled

WELL TYPE: OIL ___ GAS X LIQUID INJECTION ___ WASTE DISPOSAL ___
 (IF "GAS,") PRODUCTION X STORAGE ___ DEEP ___ SHALLOW X
 LOCATION: ELEVATION 1070' WATER SHED PLUM RUN
 DISTRICT MEADE COUNTY TYLER
 QUADRANGLE BENS RUN 7.5'
 SURFACE OWNER HARRY A. JONES ACREAGE 50
 OIL & GAS ROYALTY OWNER HARRY A. JONES LEASE ACREAGE 50
 LEASE NO. JJ-1611
 PROPOSED WORK: DRILL X CONVERT ___ DRILL DEEPER ___ REDRILL ___ FRACTURE OR
 STIMULATE X PLUG OFF OLD FORMATION ___ PERFORATE NEW
 FORMATION ___ OTHER PHYSICAL CHANGE IN WELL (SPECIFY) _____

PLUG AND ABANDON ___ CLEAN OUT AND REPLUG ___
 TARGET FORMATION DEVONIAN SHALE ESTIMATED DEPTH 5995'
 WELL OPERATOR J&J ENTERPRISES, INC. DESIGNATED AGENT RICHARD M. REDDECLIFF
 ADDRESS P.O. BOX 48 ADDRESS P.O. BOX 48
BUCKANNON, WV 26201 BUCKANNON, WV 26201

OCT 28 1985

JK-972

JONES LEASE

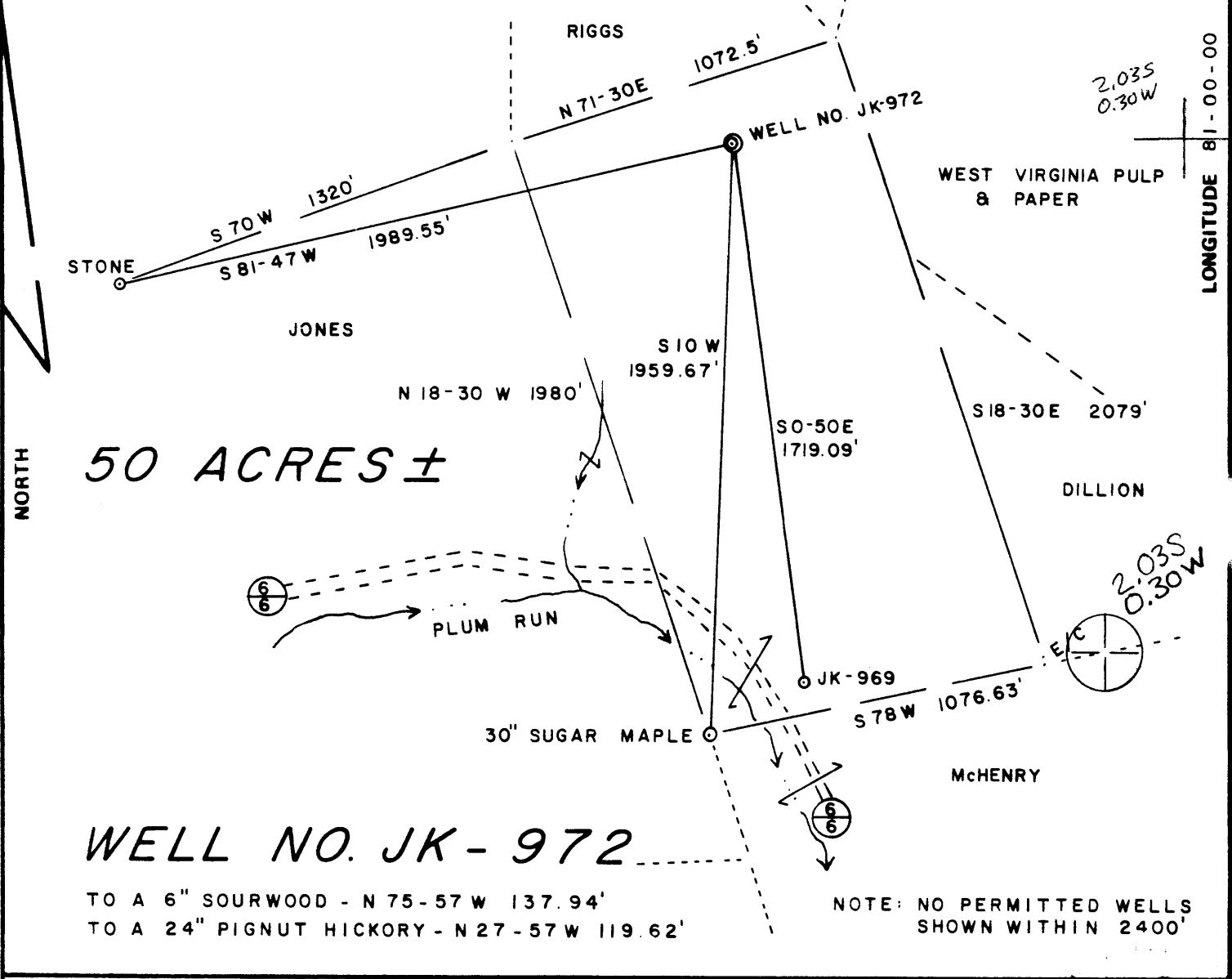

FILE NO. 13-33
 DRAWING NO. _____
 SCALE 1" = 500'
 MINIMUM DEGREE OF ACCURACY 1/200
 PROVEN SOURCE OF ELEVATION TOP OF KNOB
ELEV. = 1142'

I THE UNDERSIGNED, HEREBY CERTIFY THAT THIS PLAT IS CORRECT TO THE BEST OF MY KNOWLEDGE AND BELIEF AND SHOWS ALL THE INFORMATION REQUIRED BY LAW AND THE REGULATIONS ISSUED AND PRESCRIBED BY THE DEPARTMENT OF MINES.

(SIGNED) Gregory A. Smith
 R.P.E. _____ L.L.S. 677

PLACE SEAL HERE

(+) DENOTES LOCATION OF WELL ON UNITED STATES TOPOGRAPHIC MAPS
 FORM IV-6 (8-78)



DATE APRIL 30, 1984
 OPERATOR'S WELL NO. JK-972
 API WELL NO. 47-095-1072
 STATE COUNTY PERMIT

STATE OF WEST VIRGINIA
 DEPARTMENT OF MINES
 OIL AND GAS DIVISION

WELL TYPE: OIL ___ GAS X LIQUID INJECTION ___ WASTE DISPOSAL ___
 (IF "GAS,") PRODUCTION X STORAGE ___ DEEP ___ SHALLOW X
 LOCATION: ELEVATION 1070' WATER SHED PLUM RUN
 DISTRICT MEADE COUNTY TYLER
 QUADRANGLE BENS RUN 7.5'241 St. Mary's 15' EC 6
 SURFACE OWNER HARRY A. JONES ACREAGE 50
 OIL & GAS ROYALTY OWNER HARRY A. JONES LEASE ACREAGE 50
 LEASE NO. JJ-1611
 PROPOSED WORK: DRILL X CONVERT ___ DRILL DEEPER ___ REDRILL ___ FRACTURE OR STIMULATE X PLUG OFF OLD FORMATION ___ PERFORATE NEW FORMATION ___ OTHER PHYSICAL CHANGE IN WELL (SPECIFY) _____
 PLUG AND ABANDON ___ CLEAN OUT AND REPLUG ___
 TARGET FORMATION DEVONIAN SHALE ESTIMATED DEPTH 5995'
 WELL OPERATOR J&J ENTERPRISES, INC. DESIGNATED AGENT RICHARD M. REDDECLIFF
 ADDRESS P.O. BOX 48 427 ADDRESS P.O. BOX 48
BUCKANNON, WV 26201 BUCKANNON, WV 26201

APR 29 1984



1) Date: MAY 1, 1984
 2) Operator's Well No. JK-972
 3) API Well No. 47 - 095 - 1072
 State County Permit

STATE OF WEST VIRGINIA
 DEPARTMENT OF MINES, OIL AND GAS DIVISION
APPLICATION FOR A WELL WORK PERMIT

- 4) WELL TYPE: A Oil / Gas /
 B (If "Gas", Production / Underground storage / Deep / Shallow /)
- 5) LOCATION: Elevation: 1070' / Watershed: PLUM RUN
 District: MEADE / County: TYLER / Quadrangle: BENS RUN 7.5'
- 6) WELL OPERATOR J & J ENTERPRISES, INC.
 Address P.O. BOX 48
BUCKHANNON, WV 26201
- 7) DESIGNATED AGENT RICHARD M. REDDECLIFF
 Address P.O. BOX 48
BUCKHANNON, WV 26201
- 8) OIL & GAS INSPECTOR TO BE NOTIFIED
 Name ROBERT A. LOWTHER
 Address GENERAL DELIVERY
MIDDLEBOURNE, WV 26149
- 9) DRILLING CONTRACTOR:
 Name S.W. JACK DRILLING CO.
 Address P.O. BOX 48
BUCKHANNON, WV 26201
- 10) PROPOSED WELL WORK: Drill / Drill deeper / Redrill / Stimulate /
 Plug off old formation / Perforate new formation /
 Other physical change in well (specify) _____
- 11) GEOLOGICAL TARGET FORMATION, DEVONIAN SHALE
- 12) Estimated depth of completed well, 5995' feet
- 13) Approximate strata depths: Fresh, 110' feet; salt, N/A feet.
- 14) Approximate coal seam depths: NONE Is coal being mined in the area? Yes / No /

15) CASING AND TUBING PROGRAM

CASING OR TUBING TYPE	SPECIFICATIONS					FOOTAGE INTERVALS		CEMENT FILL-UP OR SACKS (Cubic feet)	PACKERS
	Size	Grade	Weight per ft.	New	Used	For drilling	Left in well		
Conductor	11 3/4	H-40	42	X		30	0	0 Sacks	Kinds
Fresh water	8 5/8	ERW	23	X		1170'	1170'	To surface	<u>NEAT</u>
Coal	8 5/8	ERW	23	X		1170'	1170'	To surface	Sizes
Intermediate									
Production	4 1/2	J-55	10.5	X		5950'	5950'	350 Sacks	Depths set
Tubing								or as required by Rule 15-01	
Liners									Perforations:
									Top Bottom

OFFICE USE ONLY
DRILLING PERMIT

Permit number 47-095-1072 Date May 23, 19 84

This permit covering the well operator and well location shown below is evidence of permission granted to drill in accordance with the pertinent legal requirements subject to the conditions contained herein and on the reverse hereof. Notification must be given to the District Oil and Gas Inspector, (Refer to No. 8) Prior to the construction of roads, locations and pits for any permitted work. In addition, the well operator or his contractor shall notify the proper district oil and gas inspector 24 hours before actual permitted work has commenced.)

The permitted work is as described in the Notice and Application, plat, and reclamation plan, subject to any modifications and conditions specified on the reverse hereof.

Permit expires May 23, 1986 unless well work is commenced prior to that date and prosecuted with due diligence.

Bond:	Agent:	Plat:	Casing	Fee
<u>B3</u>	<u>OK</u>	<u>MM</u>	<u>MM</u>	<u>1550</u>

Administrator, Office of Oil and Gas

NOTE: Keep one copy of this permit posted at the drilling location.

See the reverse side of the APPLICANT'S COPY for instructions to the well operator.

File