

10/19/76 *R*

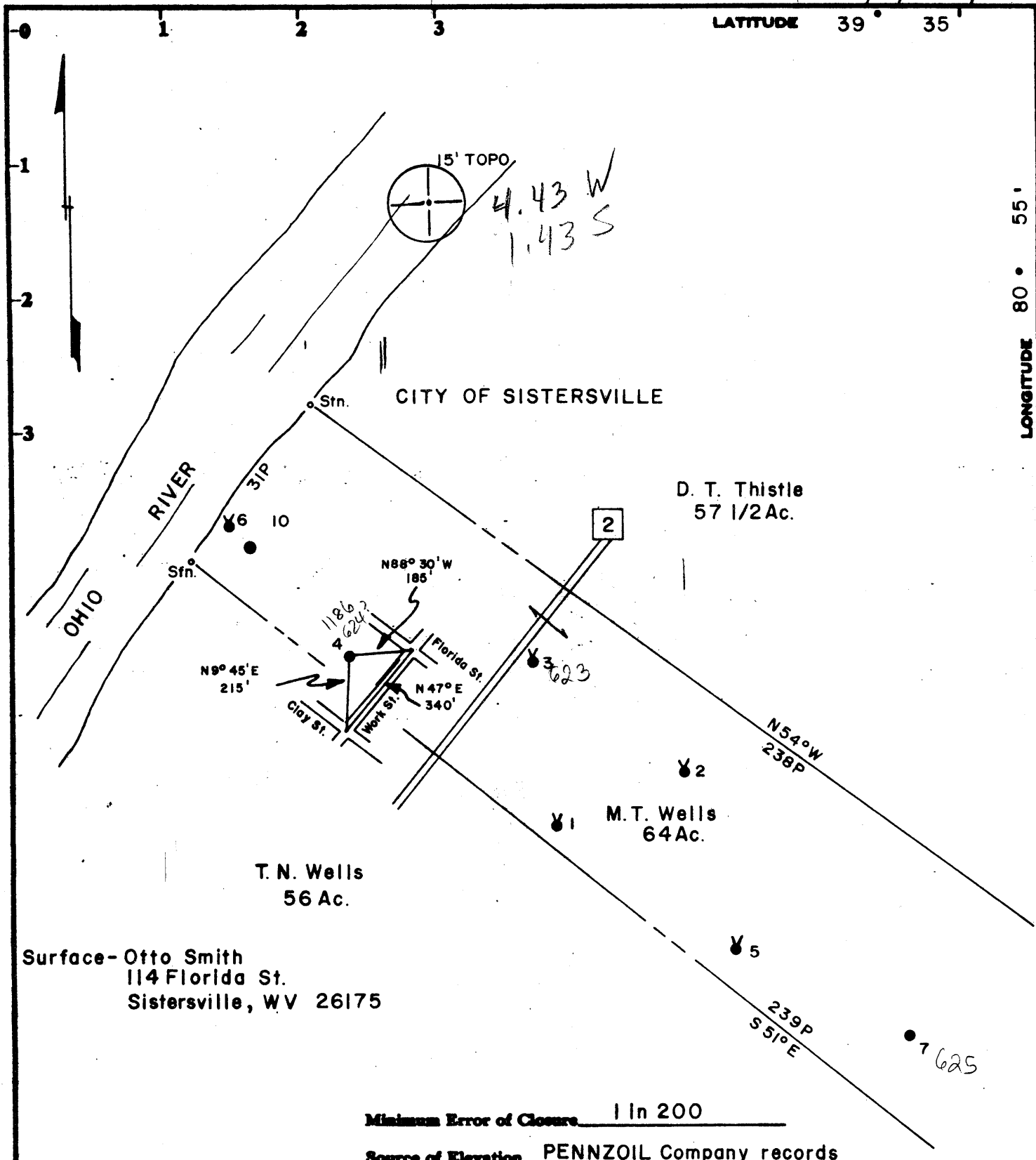

Surface - Otto Smith
114 Florida St.
Sistersville, WV 26175

T. N. Wells
56 Ac.

D. T. Thistle
57 1/2 Ac.

M. T. Wells
64 Ac.

Minimum Error of Closure 1 in 200

Source of Elevation PENNZOIL Company records

- Fracture.....
- New Location.....
- Drill Deeper.....
- Abandonment..... , 10, 19, 76

I, the undersigned, hereby certify that this map is correct to the best of my knowledge and belief and shows all the information required by paragraph 6 of the rules and regulations of the oil and gas section of the mining laws of West Virginia.

Signed: *Curtis A. Lucas*

Map No. N65 Squares: N 8 S E W 20

Company	PENNZOIL COMPANY		
Address	P. O. Box 1588, Parkersburg, W. Va. 26101		
Farm	M. T. WELLS		
Tract	Acres	Lease No.	SRU 15
Well (Farm) No.	4	Serial No.	
Elevation (Spirit Level)	627.00		
Quadrangle	NEW MARTINSVILLE 15' SW		
County	TYLER	District	LINCOLN
Surveyor	CURTIS A. LUCAS		
Surveyor's Registration No.	275		
File No.	1629	Drawing No.	
Date	7-27-76	Scale	1" = 400'

STATE OF WEST VIRGINIA
DEPARTMENT OF MINES
OIL AND GAS DIVISION
CHARLESTON

Plugged - 1976
WELL LOCATION MAP

FILE NO. TYL-976-A
now 1186

+ Denotes location of well on United States Topographic Maps, scale 1 to 62,500, latitude and longitude lines being represented by border lines as shown.

- Denotes one inch spaces on border line of original tracing.

47-095

BRUNING 44-131 27198