

LATITUDE 39-20-00

# McCULLOUGH LEASE

# WELL NO. 2511

LONGITUDE 80-52-30

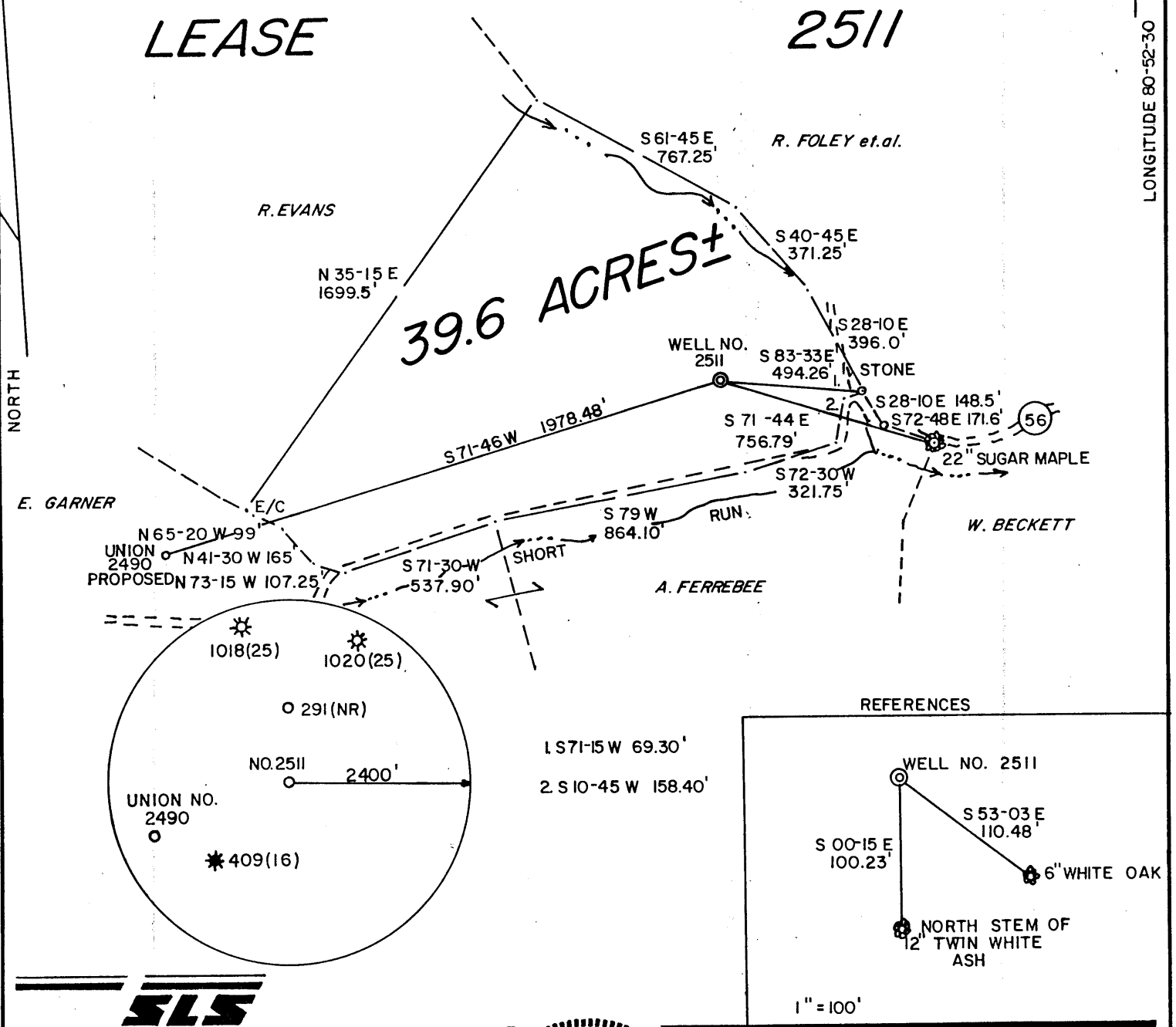

## 39.6 ACRES±

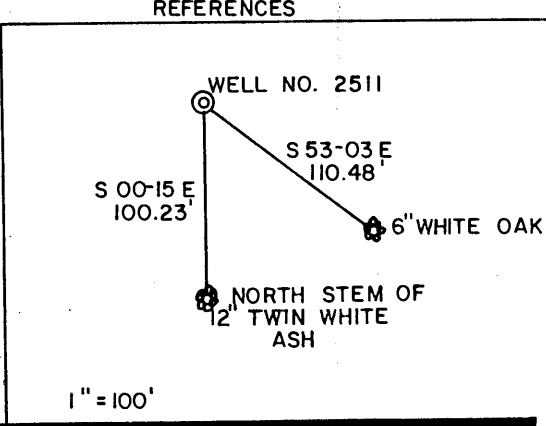
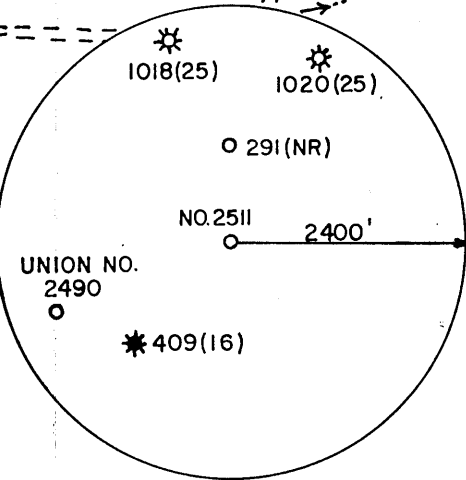

I THE UNDERSIGNED, HEREBY CERTIFY THAT THIS PLAT IS CORRECT TO THE BEST OF MY KNOWLEDGE AND BELIEF AND SHOWS ALL THE INFORMATION REQUIRED BY LAW AND THE REGULATIONS ISSUED AND PRESCRIBED BY THE DEPARTMENT OF ENERGY.

L.L.S. 677 Gregory A. Smith

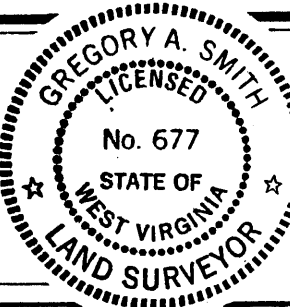

(+) DENOTES LOCATION OF WELL ON UNITED STATES TOPOGRAPHIC MAPS.

DATE MARCH 12, 19 87

OPERATORS WELL NO. WV GK-2511

API WELL NO. 47-095-1191

STATE West Virginia COUNTY Putnam PERMIT Cancelled

MINIMUM DEGREE OF ACCURACY 1 / 200 FILE NO. 1531 (19-43)

PROVEN SOURCE OF ELEVATION TOP OF KNOB 1308' SCALE 1"=500'

STATE OF WEST VIRGINIA  
DEPARTMENT OF ENERGY  
OIL AND GAS DIVISION



WELL TYPE: OIL  GAS  LIQUID INJECTION  WASTE DISPOSAL  "GAS" PRODUCTION  STORAGE  DEEP  SHALLOW

LOCATION: ELEVATION 1063' WATERSHED SHORT RUN

DISTRICT CENTERVILLE COUNTY TYLER QUADRANGLE PENNSBORO 7.5'

SURFACE OWNER ALFRED FERREBEE et.ux. ACREAGE 39.6

ROYALTY OWNER IRENE McCULLOUGH et.al. LEASE ACREAGE 40

PROPOSED WORK: LEASE NO. KW-1420

DRILL  CONVERT  DRILL DEEPER  REDRILL  FRACTURE OR STIMULATE  PLUG OFF OLD FORMATION  PERFORATE NEW FORMATION  PLUG AND ABANDON  CLEAN OUT AND REPLUG  OTHER

PHYSICAL CHANGE IN WELL (SPECIFY) \_\_\_\_\_ TARGET FORMATION ALEXANDER

ESTIMATED DEPTH 5600'

WELL OPERATOR UNION DRILLING INC. DESIGNATED AGENT JOSEPH C. PETTEY

ADDRESS P.O. DRAWER 40 BUCKHANNON, WV 26201 ADDRESS P.O. DRAWER 40 BUCKHANNON, WV 26201

893

S75

COUNTY NAME  
PERMIT

4/10/87

# McCULLOUGH LEASE

## WELL NO. 2511

0.455  
2.30W

0.455  
0.02W

LATITUDE 39-20-00

LONGITUDE 80-52-30

NORTH

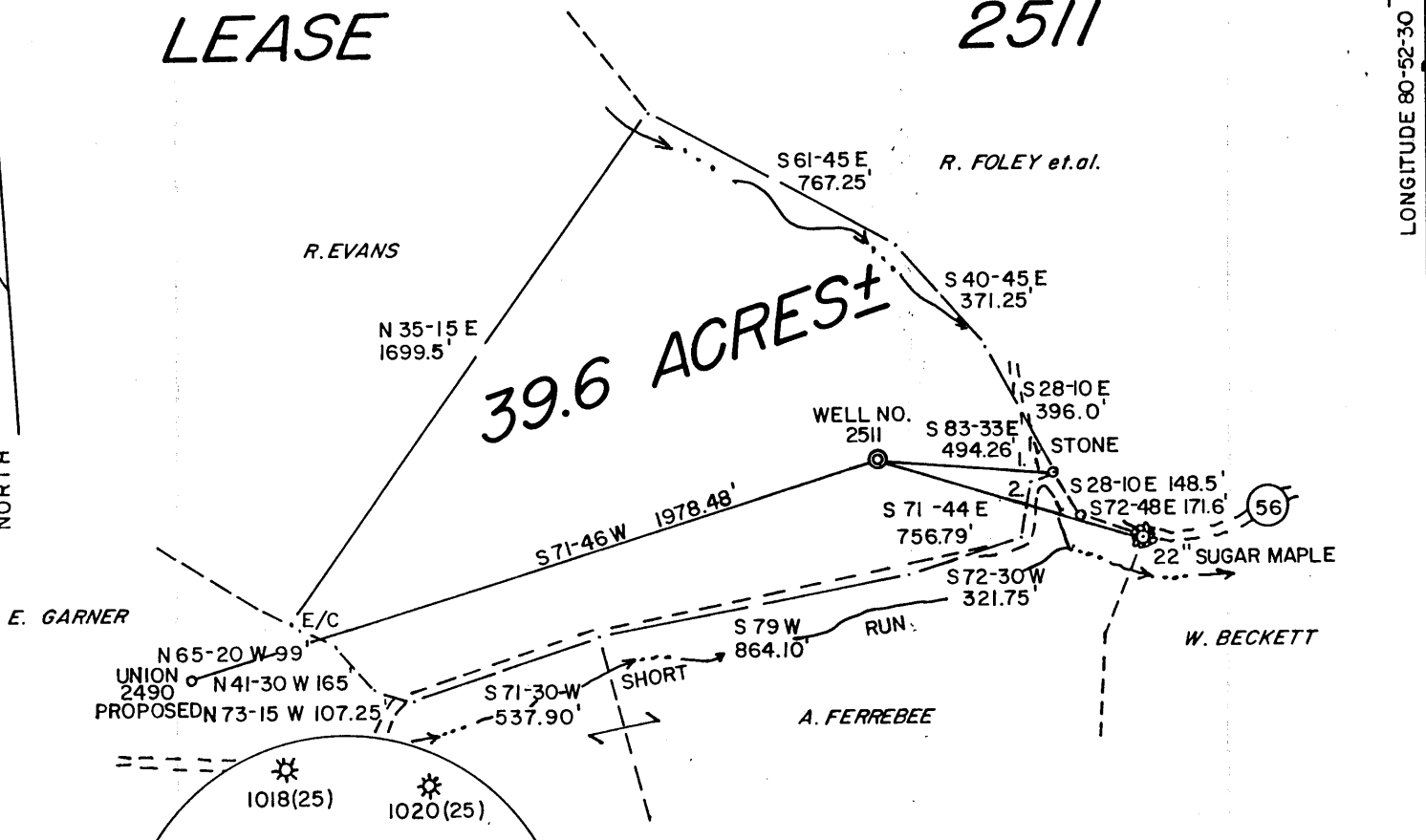

### REFERENCES

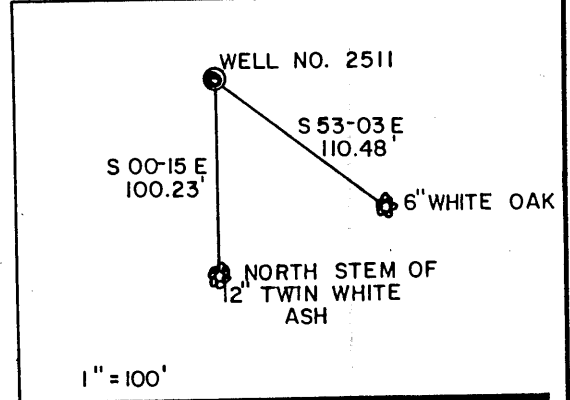

I THE UNDERSIGNED, HEREBY CERTIFY THAT THIS PLAT IS CORRECT TO THE BEST OF MY KNOWLEDGE AND BELIEF AND SHOWS ALL THE INFORMATION REQUIRED BY LAW AND THE REGULATIONS ISSUED AND PRESCRIBED BY THE DEPARTMENT OF ENERGY.

L.L.S. Gregory A. Smith  
677

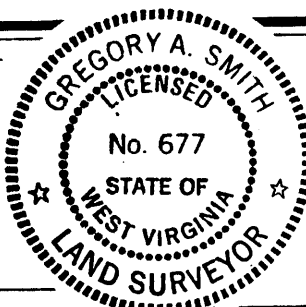

(+) DENOTES LOCATION OF WELL ON UNITED STATES TOPOGRAPHIC MAPS.

DATE MARCH 12, 19 87

OPERATORS WELL NO. WV GK- 2511

API WELL NO. 47 - 095 - 1191  
STATE COUNTY PERMIT

MINIMUM DEGREE OF ACCURACY 1 / 200 FILE NO. 1531 (19-43)  
SCALE 1"=500'  
PROVEN SOURCE OF ELEVATION TOP OF KNOB 1308'

STATE OF WEST VIRGINIA  
DEPARTMENT OF ENERGY  
OIL AND GAS DIVISION



WELL TYPE: OIL  GAS  LIQUID INJECTION  WASTE DISPOSAL  IF "GAS" PRODUCTION  STORAGE  DEEP  SHALLOW

LOCATION: ELEVATION 1063' WATERSHED SHORT RUN

DISTRICT CENTERVILLE COUNTY TYLER QUADRANGLE PENNSBORO 7.5' 539

SURFACE OWNER ALFRED FERREBEE et. ux. ACREAGE 39.6 133

ROYALTY OWNER IRENE McCULLOUGH et. al. LEASE ACREAGE 40 8

PROPOSED WORK: DRILL  CONVERT  DRILL DEEPER  REDRILL  FRACTURE OR STIMULATE  PLUG OFF OLD FORMATION  PERFORATE NEW FORMATION  PLUG AND ABANDON  CLEAN OUT AND REPLUG  OTHER

PHYSICAL CHANGE IN WELL (SPECIFY) \_\_\_\_\_ TARGET FORMATION ALEXANDER APR 27 1987  
ESTIMATED DEPTH 5600

WELL OPERATOR UNION DRILLING INC. 997 DESIGNATED AGENT JOSEPH C. PETTEY  
ADDRESS P.O. DRAWER 40 BUCKHANNON, WV 26201 ADDRESS P.O. DRAWER 40 BUCKHANNON, WV 26201

COUNTY NAME PERMIT

S75

