

6020' WEST
 LATITUDE 39° 27' 30"

LONGITUDE 80° 47' 30"

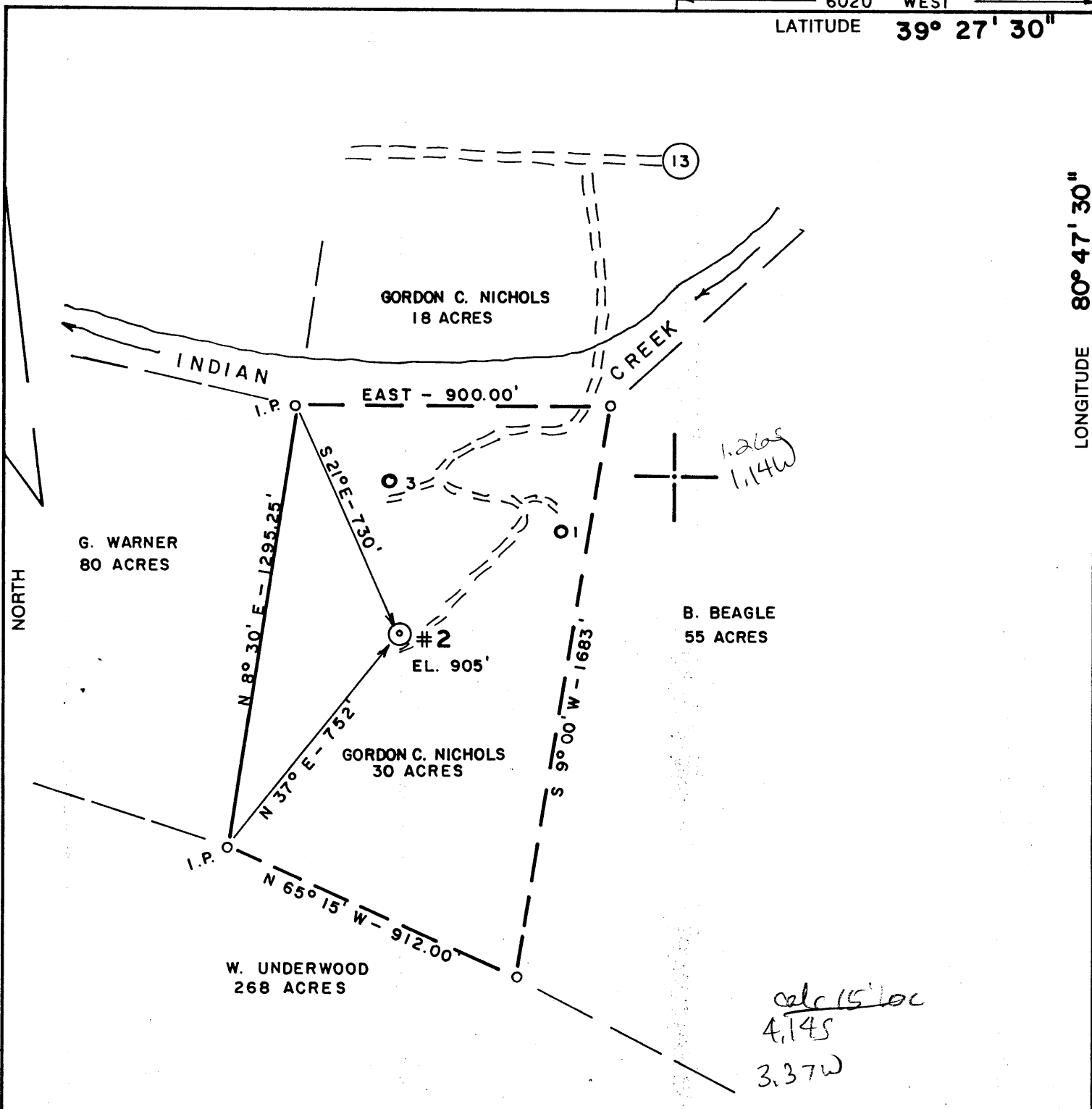

(+) DENOTES LOCATION OF WELL ON UNITED STATES TOPOGRAPHIC MAPS

FILE NO. 87-785
 DRAWING NO. _____
 SCALE 1" = 400'
 MINIMUM DEGREE OF ACCURACY 1/200'
 PROVEN SOURCE OF ELEVATION INTERSECTION OF SEC. RTS. 13 & 40 (702)

I THE UNDERSIGNED, HEREBY CERTIFY THAT THIS PLAT IS CORRECT TO THE BEST OF MY KNOWLEDGE AND BELIEF AND SHOWS ALL THE INFORMATION REQUIRED BY LAW AND THE REGULATIONS ISSUED AND PRESCRIBED BY THE DEPARTMENT OF MINES.
 (SIGNED) Robert Waterman
 R.P.E. 3788 L.L.S. _____



STATE OF WEST VIRGINIA
 DEPARTMENT OF MINES
OIL AND GAS DIVISION

DATE 11/5, 19 87
 OPERATOR'S WELL NO. 2
 API WELL NO. 47-095-1213-P
 STATE COUNTY PERMIT

WELL TYPE: OIL GAS _____ LIQUID INJECTION _____ WASTE DISPOSAL _____
 (IF "GAS,") PRODUCTION _____ STORAGE _____ DEEP _____ SHALLOW _____
 LOCATION: ELEVATION 905' WATERSHED INDIAN CREEK
 DISTRICT McELROY COUNTY TYLER
 QUADRANGLE SHIRLEY 7.5' West Union NE
 SURFACE OWNER GORDON C. NICHOLS ACREAGE 30
 OIL & GAS ROYALTY OWNER W. S. WARNER ESTATE LEASE ACREAGE 30
 LEASE NO. _____

PROPOSED WORK: DRILL _____ CONVERT _____ DRILL DEEPER _____ REDRILL _____ FRACTURE OR STIMULATE _____ PLUG OFF OLD FORMATION _____ PERFORATE NEW FORMATION _____ OTHER PHYSICAL CHANGE IN WELL (SPECIFY) _____

PLUG AND ABANDON CLEAN OUT AND REPLUG _____

TARGET FORMATION BIG INJUN ESTIMATED DEPTH _____

WELL OPERATOR QUAKER STATE CORP DESIGNATED AGENT FRANK R. ROTUNDA
 ADDRESS P. O. BOX 1327 ADDRESS 5108 GLENBROOK DR.
PARKERSBURG, WV 26101 VIENNA, WV 26105

JAN 4 1987

(093)



AFFIDAVIT OF PLUGGING AND FILLING WELL

DIVISION OF OIL & GAS
DEPARTMENT OF ENERGY

AFFIDAVIT SHOULD BE MADE IN TRIPLICATE, one copy mailed to the Division, one copy to be retained by the Well Operator and the third copy (and extra copies if required) should be mailed to each coal operator at their respective addresses.

Coal Operator or Owner

Address

Coal Operator or Owner

Address

Lease or Property Owner

Address

Quaker State Corporation

Name of Well Operator

P.O. Box 189 Belpre, Ohio 45714

Complete Address

March 7, 19 88

WELL AND LOCATION

McElroy District

Tyler County

WELL NO. 2

J. M. Wells Farm

STATE INSPECTOR SUPERVISING PLUGGING Mr. Robert Lowther

AFFIDAVIT

STATE OF OHIO

County of Washington

ss:

Timothy S. Knobloch and

being first duly sworn according to law depose and say that they are experienced in the work of plugging and filling oil and gas wells and were employed by Quaker State Corporation, well operator, and participated in the work of plugging and filling the above well, that said work was commenced on the 24th day of February, 19 88, and that the well was plugged and filled in the following manner:

Sand or Zone Record Formation	Filling Material	Plugs Used Size & Kind	Casing	
			CSG PULLED	CSG LEFT IN
	Class A Cement	0 - 305		
	6% Gel	305 - 450		
	Class A Cement	450 - 550		
	6% Gel	550 - 1790	550	1252 6 5/8
	Class A Cement	1790 - 1890		
	Bridge Plug	1890		
Coal Seams		Description of Monument		
(Name)		3! 6 5/8" casing		
(Name)		Q. S. C.		
(Name)		47-095-1213P		
(Name)		03/02/88		

and that the work of plugging and filling said well was completed on the 2nd day of March, 19 88.

And further deponents saith not.

Sworn to and subscribed before me this 11th day of March, 19 88.

Timothy S. Knobloch

Dolores E. Branch
Notary Public

My commission expires:

Dolores E. Branch
Notary Public, State Of Ohio
My Commission Expires March 14, 1990

MAR 18 1988

Permit No. 47-095-1213P