

6050' WEST
LATITUDE 39° 27' 30"

LONGITUDE 80° 47' 30"
6350' SOUTH

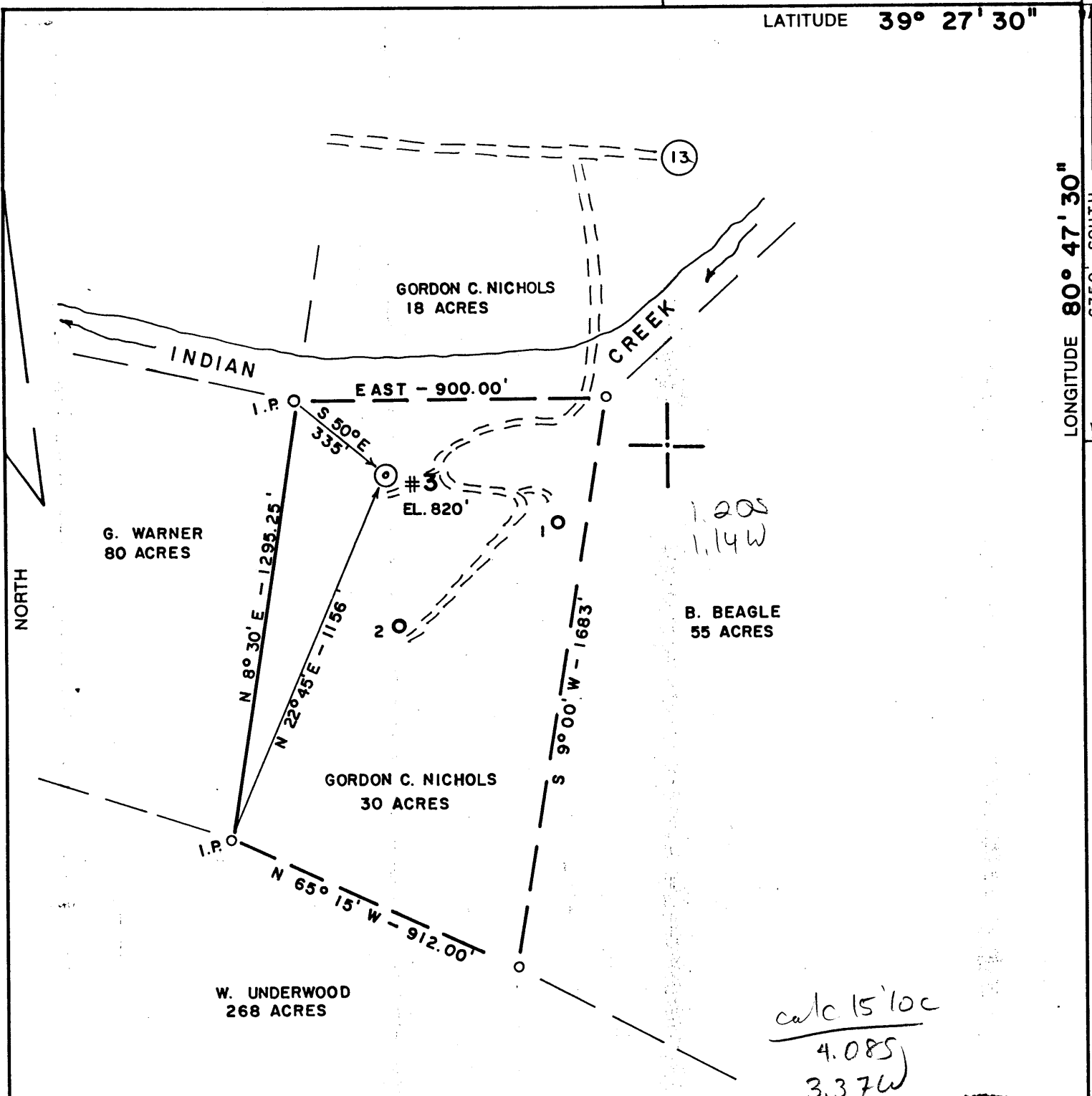

(+) DENOTES LOCATION OF WELL ON UNITED STATES TOPOGRAPHIC MAPS

FILE NO. 87-786
 DRAWING NO. _____
 SCALE 1" = 400'
 MINIMUM DEGREE OF ACCURACY 1/200'
 PROVEN SOURCE OF ELEVATION INTERSECTION OF SEC. RTS. 13 & 40 (702')

I THE UNDERSIGNED, HEREBY CERTIFY THAT THIS PLAT IS CORRECT TO THE BEST OF MY KNOWLEDGE AND BELIEF AND SHOWS ALL THE INFORMATION REQUIRED BY LAW AND THE REGULATIONS ISSUED AND PRESCRIBED BY THE DEPARTMENT OF MINES.
 (SIGNED) [Signature]
 R.P.E. 3788 L.L.S. _____



STATE OF WEST VIRGINIA
 DEPARTMENT OF MINES
OIL AND GAS DIVISION

DATE 11/5, 19 87
 OPERATOR'S WELL NO. 3
 API WELL NO. 47 095 1214-P

WELL TYPE: OIL GAS _____ LIQUID INJECTION _____ WASTE DISPOSAL _____
 (IF "GAS,") PRODUCTION _____ STORAGE _____ DEEP _____ SHALLOW _____

LOCATION: ELEVATION 820 WATER SHED INDIAN CREEK
 DISTRICT McELROY COUNTY TYLER
 QUADRANGLE SHIRLEY 7.5' West Union ne

SURFACE OWNER GORDON C. NICHOLS ACREAGE 30
 OIL & GAS ROYALTY OWNER W. S. WARNER ESTATE LEASE ACREAGE 30
 LEASE NO. _____

PROPOSED WORK: DRILL _____ CONVERT _____ DRILL DEEPER _____ REDRILL _____ FRACTURE OR STIMULATE _____ PLUG OFF OLD FORMATION _____ PERFORATE NEW FORMATION _____ OTHER PHYSICAL CHANGE IN WELL (SPECIFY) _____

PLUG AND ABANDON CLEAN OUT AND REPLUG _____

TARGET FORMATION BIG INJUN ESTIMATED DEPTH _____
 WELL OPERATOR QUAKER STATE CORP. DESIGNATED AGENT FRANK R. ROTUNDA
 ADDRESS P. O. BOX 1327 ADDRESS 5108 GLENBROOK DR.
PARKERSBURG, WV 26101 VIENNA, WV 26105

JAN 4 1987

RECEIVED
MAR 31 1988

FORM WR-38
(Affidavit of Plugging)

STATE OF WEST VIRGINIA
DEPARTMENT OF ENERGY
OIL AND GAS WELLS DIVISION

DIVISION OF OIL & GAS
DEPARTMENT OF ENERGY

AFFIDAVIT OF PLUGGING AND FILLING WELL

AFFIDAVIT SHOULD BE MADE IN TRIPLICATE, one copy mailed to the Division, one copy to be retained by the Well Operator and the third copy (and extra copies if required) should be mailed to each coal operator at their respective addresses.

NA
Coal Operator or Owner
Address
NA
Coal Operator or Owner
Address
G. Nichols
Lease or Property Owner
Tyler County West Virginia
Address

QUAKER STATE CORPORATION
Name of Well Operator
P.O. Box 189 Belpre, Ohio 45714
Complete Address
March 28 1988
WELL AND LOCATION
McElroy District
Tyler County
WELL NO. 3
J.M. Wells Farm

STATE INSPECTOR SUPERVISING PLUGGING Mr. Robert Lowther

AFFIDAVIT

STATE OF OHIO

County of Washington

ss:

Timothy Knobloch and

being first duly sworn according to law depose and say that they are experienced in the work of plugging and filling oil and gas wells and were employed by Quaker State Corp., well operator, and participated in the work of plugging and filling the above well, that said work was commenced on the 11 day of March, 1988, and that the well was plugged and filled in the following manner:

Sand or Zone Record Formation	Filling Material	Plugs Used Size & Kind	Casing		
			CSG PULLED	CSG LEFT IN	
	Class A Cement	220-0	204	0	10"
	6% Gel	450-220	725	0	4 1/2"
	Class A Cement	550-450	365	1345	5 5/8"
	6% Gel	1650-550			
	Class A Cement	1750-1650			
	Bridge Plug/ Stone	1790-1750			
Coal Seams		Description of Monument			
(Name)		3' 6 5/8" casing above ground			
(Name)		10' 6 5/8" casing below ground			
(Name)		steel plate w/J.M. Wells #3			
(Name)		47-095-1214P . 3/17/88			

and that the work of plugging and filling said well was completed on the 17th day of March, 1988.

And further deponents saith not.

Timothy S. Knobloch

Sworn to and subscribed before me this 28th day of March, 1988.

Dolores E. Branch
Notary Public

My commission expires: *Dolores E. Branch*
Notary Public, State Of Ohio
My Commission Expires March 14, 1991

APR 1 1988

Permit No. 095
1214