

392230



WW-7
5-02



West Virginia Department of Environmental Protection
Office of Oil and Gas
WELL LOCATION FORM: GPS

8050

API: 47-095-01252 P ^{7.5} WELL NO.: 11720

FARM NAME: Richard Kissner

RESPONSIBLE PARTY NAME: Dominion Exploration & Production, Inc.

COUNTY: Tyler DISTRICT: Centerville

QUADRANGLE: West Union 7.5 min.

SURFACE OWNER: Clint Kissner Rt. 2, Box 172-A Pennsboro, WV 26415

ROYALTY OWNER: _____

UTM GPS NORTHING: 4,356,462.80 m

UTM GPS EASTING: 510,958.01 m GPS ELEVATION: 322.59 m

The Responsible Party named above has chosen to submit GPS coordinates in lieu of preparing a new well location plat for a plugging permit on the above well. The Office of Oil and Gas will not accept GPS coordinates that do not meet the following requirements:

1. Datum: NAD 1983, Zone: 17 North, Coordinate Units: meters Altitude: Height above mean sea level (MSL) - meters
2. Accuracy to Datum - 3.05 meters
3. Data Collection Method: Survey Grade GPS _____; Post Processed Differential _____ Real-Time Differential _____
Mapping Grade GPS X; Post Processed Differential _____ Real-Time Differential X

I the undersigned hereby state this data is correct to the best of my knowledge and belief and shows all the information required by law and the regulation issued and prescribed by the Office of Oil and Gas.

Signature 
Stephen D. Losh, PS #674

Title WV Professional Surveyor #674

Date 08/20/03

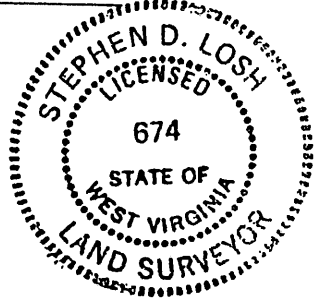

TYL 1252-P

SEP 12 2003

KISSNER LEASE

Janie 1/13/88

404
2.11

WELL NO. 1

32 ACRES ±

NORTH

00-05-08
0829
EQUIDISTANT

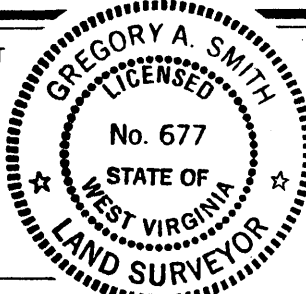
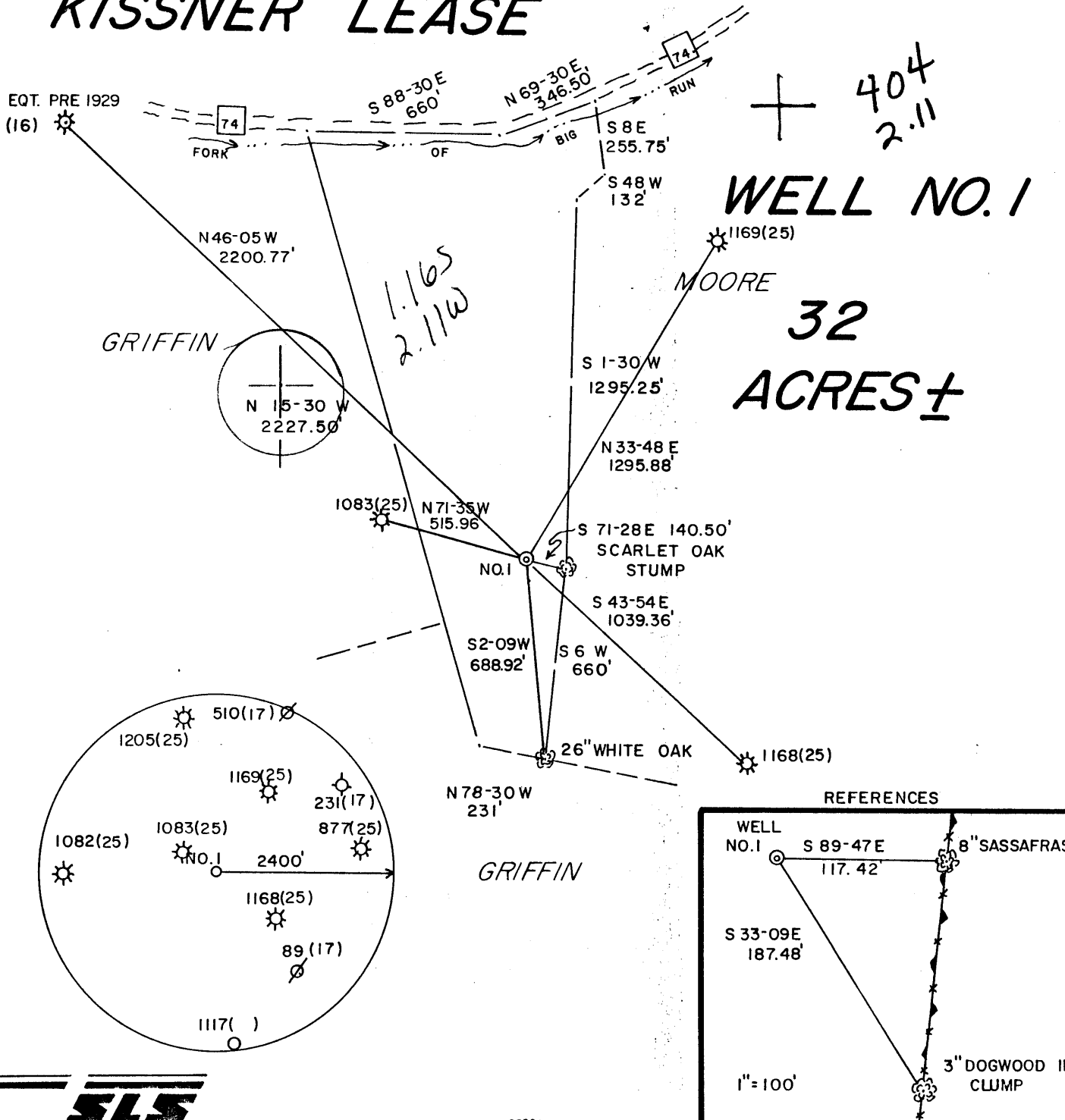

I THE UNDERSIGNED, HEREBY CERTIFY THAT THIS PLAT IS CORRECT TO THE BEST OF MY KNOWLEDGE AND BELIEF AND SHOWS ALL THE INFORMATION REQUIRED BY LAW AND THE REGULATIONS ISSUED AND PRESCRIBED BY THE DEPARTMENT OF ENERGY.

L.L.S. 677 *Gregory A. Smith*

(+) DENOTES LOCATION OF WELL ON UNITED STATES TOPOGRAPHIC MAPS.
 DATE JUNE 17, 19 88
 OPERATORS WELL NO. WVTL-0001
 KISSNER NO. 1
 API WELL NO. 47 - 095 - 1252
 STATE COUNTY PERMIT

MINIMUM DEGREE OF ACCURACY 1 / 200 FILE NO. 1730 (25-41)
 PROVEN SOURCE OF ELEVATION BENCH MARK SCALE 1" = 500'
 ELEV. 951'

STATE OF WEST VIRGINIA
 DEPARTMENT OF ENERGY
 OIL AND GAS DIVISION

WELL TYPE: OIL GAS LIQUID INJECTION WASTE DISPOSAL IF "GAS" PRODUCTION STORAGE DEEP SHALLOW

LOCATION: ELEVATION 1088' WATERSHED BIG RUN QUADRANGLE WEST UNION 7.5 COUNTY TYLER DISTRICT CENTERVILLE 1

SURFACE OWNER RICHARD & VADA SUE KISSNER ACREAGE 32
 ROYALTY OWNER RICHARD & VADA SUE KISSNER LEASE ACREAGE 32

PROPOSED WORK: DRILL CONVERT DRILL DEEPER REDRILL FRACTURE OR STIMULATE PLUG OFF OLD FORMATION PERFORATE NEW FORMATION PLUG AND ABANDON CLEAN OUT AND REPLUG OTHER

PHYSICAL CHANGE IN WELL (SPECIFY) _____ TARGET FORMATION INJUN ESTIMATED DEPTH 2300'

WELL OPERATOR EASTERN AMERICAN ENERGY CORP. DESIGNATED AGENT DONALD SUPCOE
 ADDRESS BOX N GLENVILLE, WV 26351 ADDRESS BOX N GLENVILLE WV 26351

135950 *6-6 Wilbur* (92) **JUL 22 1988**

State of West Virginia
DEPARTMENT OF ENERGY
Division of Oil and Gas

Well Operator's Report of Well Work

Farm name: KISSNER, RICHARD & VADA Operator Well No.: KISSNER #1

LOCATION: Elevation: 1088' Quadrangle: WEST UNION 7.5'

District: CENTERVILLE County: TYLER
Latitude: 6,280 Feet SOUTH OF 39 Deg. 22 Min. 30 Sec.
Longitude 11,210 Feet WEST OF 80 Deg. 50 Min. 00 Sec.

Company: EASTERN AMERICAN ENERGY CORP.
P. O. BOX N
GLENNVILLE, WV

Agent: DONALD C. SUFCOE

Inspector: GLEN P. ROBINSON

Permit Issued: 07/21/88 09/15/88

Well work Commenced: 10/04/88

Well work Completed: 10/04/88

Verbal Pluggings

Permission granted on: _____

Rotary Cable _____ Ris _____

Total Depth (feet) 2253'

Fresh water depths (ft) 335', 380', 436', 720', 1079'

Salt water depths (ft) None

Is coal being mined in area (Y/N)? N

Coal Depths (ft): 228'

Casing & Tubing	Used in Drilling	Left in Well	Cement Fill Up Cu. Ft.
Size			
8-5/8"	405.30'	405.30'	C.T.S.
4-1/2"	2207.15'	2207.15'	129

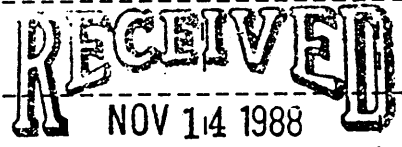

DIVISION OF OIL & GAS
DEPARTMENT OF ENERGY

OPEN FLOW DATA

Producing formation Injun Pay zone depth (ft) 2114'-2014'
Gas: Initial open flow 23 MCF/d Oil: Initial open flow N/A Bbl/d
Final open flow 27 MCF/d Final open flow N/A Bbl/d
Time of open flow between initial and final tests 24 Hours
Static rock Pressure 225 Psig (surface pressure) after 72 Hours

Second producing formation Pay zone depth (ft) _____
Gas: Initial open flow _____ MCF/d Oil: Initial open flow _____ Bbl/d
Final open flow _____ MCF/d Final open flow _____ Bbl/d
Time of open flow between initial and final tests _____ Hours
Static rock Pressure _____ Psig (surface pressure) after _____ Hours

NOTE: ON BACK OF THIS FORM PUT THE FOLLOWING: 1). DETAILS OF PERFORATED INTERVALS, FRACTURING OR STIMULATING, PHYSICAL CHANGE, ETC. 2). THE WELL LOG WHICH IS A SYSTEMATIC DETAILED GEOLOGICAL RECORD OF ALL FORMATIONS, INCLUDING COAL ENCOUNTERED BY THE WELLBORE.

For: EASTERN AMERICAN ENERGY CORP.
Rich Heffelfinger
By: Vice President - Regional Operations
Date: November 1, 1988

NOV 18 1988

DETAILS OF PERFORATED INTERVALS, FRACTURING OR STIMULATING, PHYSICAL CHANGE, ETC.

ONE-STAGE N₂ ASSISTED WATER FRAC

20 Holes (2114'-2014') Breakdown 2262 psi, 50,000# 20/40 sand, 70,000 scf of N₂

WELL LOG

FORMATION	COLOR	HARD OR SOFT	TOP FEET	BOTTOM FEET	REMARKS
					Including indication of all fr and salt water, coal, oil and
Red Rock & Shale			0	27	
Shale			27	30	
Red Rock			30	81	
Sand			81	168	
Sand & Shale			168	198	
Sand			198	214	
Sand & Shale			214	228	
Coal			228	230	Coal
Sand & Shale			230	288	
Red Rock			288	297	
Sand & Shale			297	322	
Red Rock			322	336	Damp @ 335'
Sand & Shale			336	408	
Red Rock & Shale			408	419	
Sand & Shale			419	520	Damp @ 436'
Red Rock & Shale			520	1330	Wet @ 1079'
Sand			1330	1370	
Shale			1370	1404	
Sand & Shale			1404	1879	1800' - No Show
Little Lime			1879	1901	
Shale			1901	1920	
Big Lime			1920	1980	
Big Injun			1980	2120	2000' - Oil Odor
Big Injun			2120	2258	
				2258 T.D.	T.D. Oil Odor

RECEIVED
NOV 14 1988

DIVISION OF OIL & GAS
DEPARTMENT OF ENERGY

NOV 18 1988

7362

21

095-1252

Issued 7/21/88 Expires 7/21/90

STATE OF WEST VIRGINIA
DEPARTMENT OF ENERGY, DIVISION OF OIL AND GAS
WELL WORK PERMIT APPLICATION

- 1) Well Operator: Eastern American Energy Corporation *14980, 1, 070*
- 2) Operator's Well Number: Kissner #1 (WVYLO00101) 3) Elevation: 1088'
- 4) Well type: (a) Oil / or Gas /
(b) If Gas: Production / Underground Storage /
Deep / Shallow /
- 5) Proposed Target Formation(s): Injun
- 6) Proposed Total Depth: 2300' feet
- 7) Approximate fresh water strata depths: 190' *220'*
- 8) Approximate salt water depths: 1520'
- 9) Approximate coal seam depths: None
- 10) Does land contain coal seams tributary to active mine? Yes / No /
- 11) Proposed Well Work: Drill and complete new well.
- 12)

CASING AND TUBING PROGRAM

TYPE	SIZE	SPECIFICATIONS	FOOTAGE INTERVALS	CEMENT		
	Size	Grade	Weight per ft.	For drilling	Left in well	Fill-up (cu. ft.)
Conductor	11"	F-25	37.5	32'	0'	---
Fresh Water	8-5/8"	J-55	20.0	400'	400'	C.T.S. 38CSR18-11.1
Coal						
Intermediate						
Production	4-1/2"	J-55	10.5	2300'	2300'	130cu. ft. 38CSR18-11.1
Tubing	1-1/2"	H-40	2.75		2150'	
Liners						

RECEIVED
JUL 05 1988

PACKERS : Kind _____
Sizes _____
Depths set _____
DIVISION OF OIL & GAS
DEPARTMENT OF ENERGY

For Division of Oil and Gas Use Only

Fee(s) paid: *765* Well Work Permit Reclamation Fund WPCP
Plat *90* WW-9 WW-2B Bond 50 Blanket Agent
(Type)

RECEIVED
JUL 05 1988

Date: June 26, 1988
Operator's well number
Kissner #1 (WVTYE000101)
API Well No: 09477-095 - 1252
state Co County - Permit

DIVISION OF OIL & GAS
DEPARTMENT OF ENERGY

STATE OF WEST VIRGINIA
DEPARTMENT OF ENERGY, DIVISION OF OIL AND GAS
NOTICE AND APPLICATION FOR A WELL WORK PERMIT

4) Surface Owner(s) to be served:
(a) Name Richard and Vada Sue Kissner
Address Star Rt. 2, Box 5C
Alma, WV 26320
(b) Name _____
Address _____
(c) Name _____
Address _____

5) (a) Coal Operator:
Name _____
Address _____
(b) Coal Owner(s) with Declaration
Name _____
Address _____
(c) Name _____
Address _____

6) Inspector Robert Lowther
Address General Delivery
Middlebourne, WV 26149
Telephone (304)- 758-4764

(c) Coal Lessee with Declaration
Name _____
Address _____
Telephone _____

TO THE PERSON(S) NAMED ABOVE TAKE NOTICE THAT:

Included is the lease or leases or other continuing contract or contracts by which I hold the right to extract oil and gas OR
 Included is the information required by Chapter 22B, Article 1, Section 8(d) of the Code of West Virginia (see page 2)
I certify that as required under Chapter 22B of the West Virginia Code I have served copies of this notice and application, a location plat, and accompanying documents pages 1 through 9 on the above named parties, by:
 Personal Service (Affidavit attached)
 Certified Mail (Postmarked postal receipt attached)
 Publication (Notice of Publication attached)

I have read and understand Chapter 22B and 38 CSR 11-18, and I agree to the terms and conditions of any permit issued under this application.
I certify under penalty of law that I have personally examined and am familiar with the information submitted on this application form and all attachments, and that based on my inquiry of those individuals immediately responsible for obtaining the information, I believe that the information is true, accurate, and complete.
I am aware that there are significant penalties for submitting false information, including the possibility of fine and imprisonment.

Well Operator Eastern American Energy Corporation
By: [Signature]
Its: Designated Agent
Address P.O. Box N
Glenville, WV 26351
Telephone (304) 462-5781

Subscribed and sworn before me this 26th day of June, 1988
Edna Marie Staff Notary Public
My commission expires August 2, 1993

STATE OF WEST VIRGINIA
DEPARTMENT OF ENVIRONMENTAL PROTECTION
OFFICE OF OIL AND GAS

AFFIDAVIT OF PLUGGING AND FILLING WELL

AFFIDAVIT SHOULD BE IN TRIPLICATE, one copy mailed to the Department, one copy to be retained by the Well Operator and the third copy (and extra copies if required) should be mailed to each coal operator at their respective addresses.

Farm name: Kissner, Clint Operator Well No.: Kissner #1 11720

LOCATION: Elevation: 1058.36 Quadrangle: West Union
District: Centerville County: Tyler
Latitude: 6,280 Feet South of 39 Deg. 22 Min. 30 Sec.
Longitude: 11.210 Feet West of 80 Deg. 50 Min. 00 Sec.

Well Type: OIL _____ GAS X

Company: Dominion Exploration & Production, Inc Coal Operator None
P O Box 1248 or Owner _____
Jane Lew, WV 26378 _____

Agent: Rodney J. Biggs Coal Operator _____
or Owner _____

Permit Issued Date: 09/11/2003

AFFIDAVIT

STATE OF WEST VIRGINIA,
County of Tyler ss:

Nathan Rakestraw being first duly sworn according to law depose and say that they are experienced in the work of plugging and filling oil and gas wells and were employed by the above named well operator, and participated in the work of plugging and filling the above well, and Mike Underwood Oil and Gas Inspector representing the Director, say that said work was commenced on the 10 day of November, 2003, and that the well was plugged and filled in the following manner:

TYPE	FROM	TO	PIPE REMOVED	LEFT
Cement	1725	2114		
	Cut 4.5"	Casing	1452'	755' of 4.5"
Gel	1410	1725		
Cement	1310	1410		
Gel	462	1310		
Cement	362	462		
Gel	126	362		
Cement	0	126		

4' x 8"

Description of monument: With well No., Co. Name, API No., Date and that the work of plugging and filling said well was completed on the 12 day of November, 2003.

And further deponents saith not.

Nathan Rakestraw

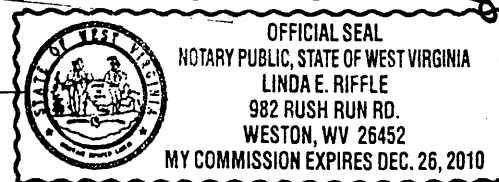

Sworn and subscribe before me this 25th day of November, 2003

My commission expires:

Linda E. Riffle
Notary Public

Oil and Gas Inspector: Craig Duckworth

NOV 12 2003

TYL 1252