

Jamil 5/18/89

LATITUDE 39° 30' 00"

5900'

LONGITUDE 81° 05' 00"

12600'

NORTH

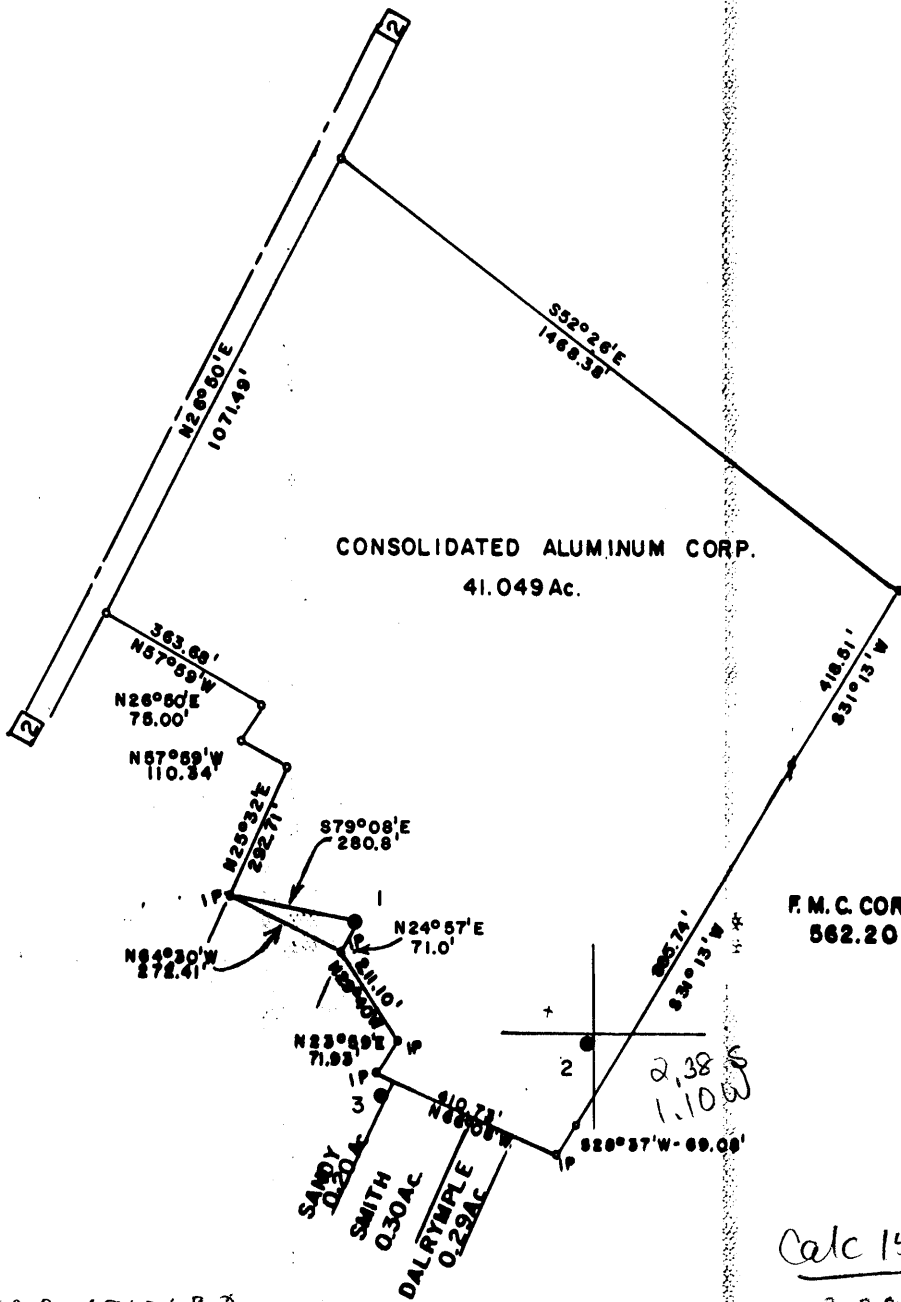

UTME 491063.0  
UTMN 4368238.0

Calc 15' loc

2.385  
1.10W

FILE NO. \_\_\_\_\_  
 MAP \_\_\_\_\_ SQS \_\_\_\_\_  
 SCALE 1" = 400'  
 MINIMUM DEGREE OF  
 ACCURACY 1 in 200  
 PROVEN SOURCE OF  
 ELEVATION CONSOLIDATED ALUM.  
 CORP. BM ELEV 642.31

I, THE UNDERSIGNED, HEREBY CERTIFY THAT THIS PLAT IS CORRECT TO THE BEST OF MY KNOWLEDGE AND BELIEF AND SHOWS ALL THE INFORMATION REQUIRED BY LAW AND THE REGULATIONS ISSUED AND PRESCRIBED BY THE DEPARTMENT OF MINES.

(SIGNED) Curtis A. Lucas  
 CURTIS A. LUCAS LLB 276

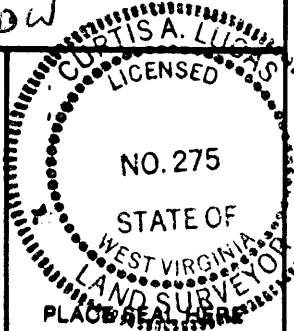

STATE OF WEST VIRGINIA  
 DEPARTMENT OF MINES  
 OIL AND GAS DIVISION



DATE JANUARY 30, 1989  
 FARM CONSOLIDATED ALUM. NO. 1  
 API WELL NO.

47 - 095 - 1258-P  
 STATE COUNTY PERMIT

(+) DENOTES LOCATION OF WELL ON UNITED STATES TOPOGRAPHIC MAPS  
 WELL TYPE: OIL  GAS \_\_\_\_\_ LIQUID INJECTION \_\_\_\_\_ WASTE DISPOSAL \_\_\_\_\_  
 (IF "GAS,") PRODUCTION \_\_\_\_\_ STORAGE \_\_\_\_\_ DEEP \_\_\_\_\_ SHALLOW \_\_\_\_\_  
 LOCATION: ELEVATION 639.3 WATER SHED BEN'S RUN  
 DISTRICT UNION COUNTY TYLER

QUADRANGLE BEN'S RUN St Marys AC  
 SURFACE OWNER CONSOLIDATED ALUMINUM CORP. ACREAGE 41.049  
 OIL & GAS ROYALTY OWNER CONSOLIDATED ALUMINUM CORP. LEASE ACREAGE 41.049

LEASE NO. \_\_\_\_\_  
 PROPOSED WORK: DRILL \_\_\_\_\_ CONVERT \_\_\_\_\_ DRILL DEEPER \_\_\_\_\_ REDRILL \_\_\_\_\_ FRACTURE OR  
 STIMULATE \_\_\_\_\_ PLUG OFF OLD FORMATION \_\_\_\_\_ PERFORATE NEW  
 FORMATION \_\_\_\_\_ OTHER PHYSICAL CHANGE IN WELL (SPECIFY) \_\_\_\_\_

PLUG AND ABANDON  CLEAN OUT AND REPLUG \_\_\_\_\_  
 TARGET FORMATION \_\_\_\_\_ ESTIMATED DEPTH 1000'  
 WELL OPERATOR JA & M OIL & GAS CO DESIGNATED AGENT LYLDE MARTYN  
 ADDRESS P O BOX 7 ADDRESS P O BOX 7  
 JACKSONBURG WV 26377 JACKSONBURG WV 26377

MAY 22 1989

FORM IV-6 (8-78) H. T. HALL

STATE OF WEST VIRGINIA  
DEPARTMENT OF ENERGY  
DIVISION OF OIL AND GAS

AFFIDAVIT OF PLUGGING AND FILLING WELL

AFFIDAVITE SHOULD BE IN TRIPLICATE, one copy mailed to the Division, one copy to be retained by the Well Operator and the third copy (and extra copies if required) should be mailed to each coal operator at their respective addresses.

Farm name: CONSOLIDATED ALUMINUM Operator Well No.:1

LOCATION: Elevation: Quadrangle:  
District: UNION County: TYLER  
Latitude: Feet South of Deg. Min. Sec.  
Longitude Feet West of Deg. Min. Sec.

Well Type: OIL \_\_\_\_\_ GAS \_\_\_\_\_

Company: J A + M Oil + Gas Co.  
Jacksonburg  
WVGA 26377

Coal Operator or Owner \_\_\_\_\_

Agent: Lydle Martyn  
Inspector: \_\_\_\_\_  
Permit Issued: 12/12/88

Coal Operator or Owner \_\_\_\_\_

REC'D  
Department:  
MAY 15 89  
Office of Director  
Oil and Gas Division

AFFIDAVIT

STATE OF WEST VIRGINIA,  
County of Wetzel ss:

Scott Lavin and Sam J VanDine being first duly sworn according to law depose and say that they are experienced in the work of plugging and filling oil and gas wells and were employed by J A + M Oil + Gas Co., well operator, and participated in the work of plugging and filling the above well, that said work was commenced on the 15th day of May, 1989, and that the well was plugged and filled in the following manner:

TYPE	FROM	TO	PIPE REMOVED	LEFT
<u>Run 2" tubing to 1000 ft</u>	<u>Yel Hole to Surface</u>		<u>460' 6 1/2"</u>	
<u>Cement</u>	<u>1000 ft</u>	<u>700 ft.</u>		
<u>Hel</u>	<u>700 ft</u>	<u>500 ft</u>		
<u>Cement</u>	<u>500 ft</u>	<u>Surface</u>		

Description of monument: 44" Plate welded to top of casing 2' under ground

and that the work of plugging and filling said well was completed on the 27 day of May, 1989.

And further deponents saith not. Sam J VanDine Scott Lavin

Sworn and subscribe before me this 14th day of April, 1989

My commission expires: July 27, 1994  
Pauline A. Arnold  
Notary Public

MAY 26 1989