

JUL 18 2017

WV Department of  
Environmental Protection  
WW-7  
8-30-06



West Virginia Department of Environmental Protection  
Office of Oil and Gas  
WELL LOCATION FORM: GPS

API: 47-095-01276 WELL NO.: 1  
FARM NAME: Hutson, M E  
RESPONSIBLE PARTY NAME: Ascent Resources - Marcellus LLC  
COUNTY: Tyler DISTRICT: Ellsworth  
QUADRANGLE: Pine Grove 7.5  
SURFACE OWNER: Opal Carol Tallman  
ROYALTY OWNER: Ascent Resources - Marcellus LLC  
UTM GPS NORTHING: 4375546.9  
UTM GPS EASTING: 512658.7 GPS ELEVATION: 760'

The Responsible Party named above has chosen to submit GPS coordinates in lieu of preparing a new well location plat for a plugging permit or assigned API number on the above well. The Office of Oil and Gas will not accept GPS coordinates that do not meet the following requirements:

1. Datum: NAD 1983, Zone: 17 North, Coordinate Units: meters, Altitude: height above mean sea level (MSL) – meters.
2. Accuracy to Datum – 3.05 meters
3. Data Collection Method:  
Survey grade GPS  : Post Processed Differential   
Real-Time Differential   
Mapping Grade GPS  : Post Processed Differential   
Real-Time Differential

4. Letter size copy of the topography map showing the well location.

I the undersigned, hereby certify this data is correct to the best of my knowledge and belief and shows all the information required by law and the regulations issued and prescribed by the Office of Oil and Gas.

[Signature] Sr. Regulatory Analyst 7/5/2017  
Signature Title Date

# Ascent Resources— Marcellus LLC.

Proposed Plugging of  
Hutson ME # 1 (095-01276)  
Ellsworth District  
Tyler County, WV

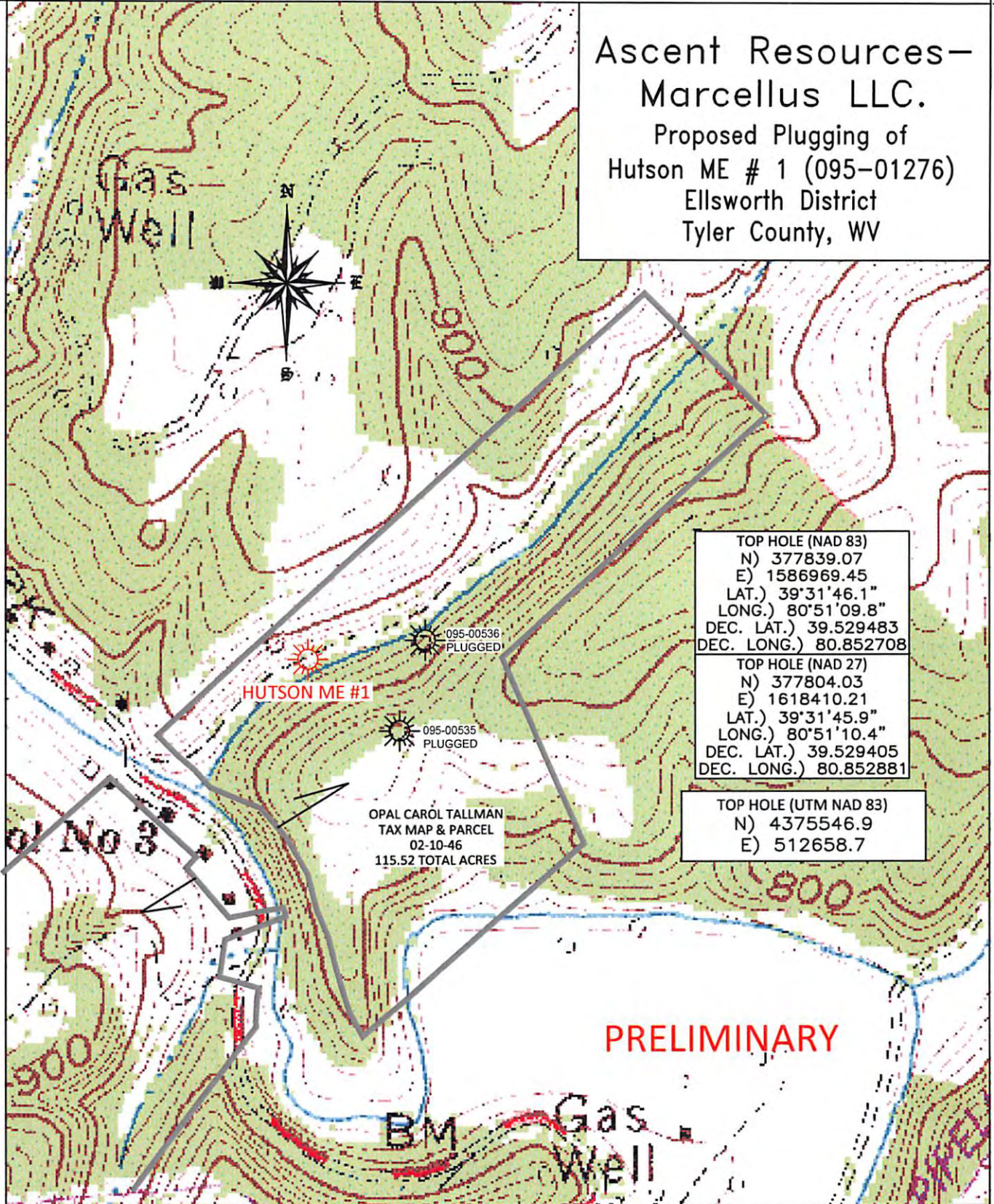

TOP HOLE (NAD 83)  
 N) 377839.07  
 E) 1586969.45  
 LAT.) 39°31'46.1"  
 LONG.) 80°51'09.8"  
 DEC. LAT.) 39.529483  
 DEC. LONG.) 80.852708

TOP HOLE (NAD 27)  
 N) 377804.03  
 E) 1618410.21  
 LAT.) 39°31'45.9"  
 LONG.) 80°51'10.4"  
 DEC. LAT.) 39.529405  
 DEC. LONG.) 80.852881

TOP HOLE (UTM NAD 83)  
 N) 4375546.9  
 E) 512658.7

HUTSON ME #1

OPAL CAROL TALLMAN  
 TAX MAP & PARCEL  
 02-10-46  
 115.52 TOTAL ACRES

PRELIMINARY

BOORD, BENCHEK and ASSOC., INC.  
 Engineering, Surveying, Construction,  
 and Mining Services  
 Southpointe, PA 15317 Phone: 724-746-1055

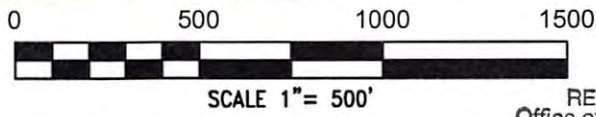

JUNE 14, 2017

RECEIVED  
Office of Oil and Gas

JUL 7 2017 07/28/2017