

5010

LATITUDE 39° 30'

Jamie 11/8/89

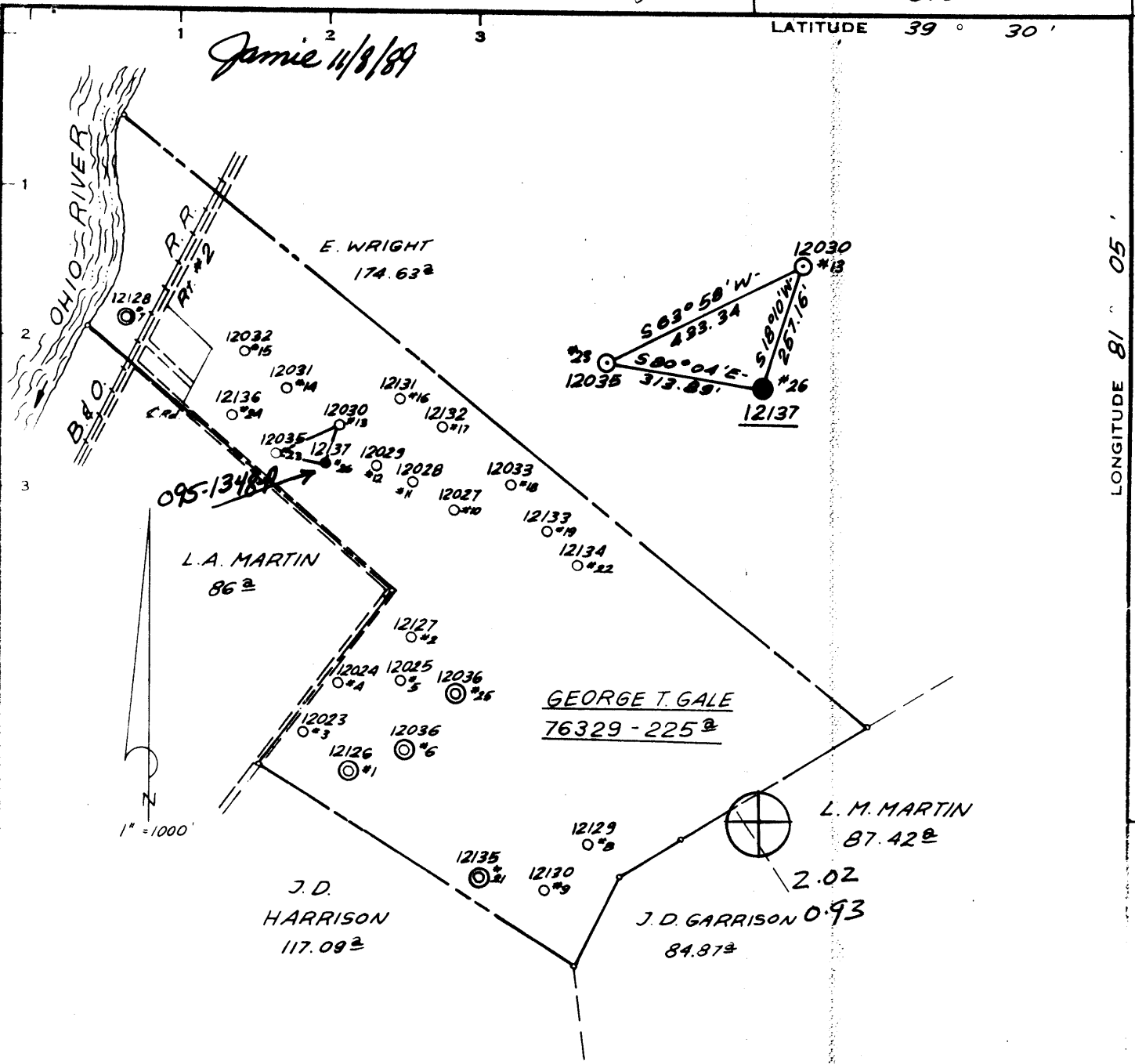

LONGITUDE 81° 05'

10720'

Minimum Error of Closure $1' = 200'$
 Source of Elevation U.S.C. & G.S. B.M. ELEV. 628'

"I, the undersigned, hereby certify that this map is a true and correct copy of an original map of my own knowledge and belief and shows all the information required by paragraph 1 of the rules and regulations of the oil and gas section of the mining laws of West Virginia."

- STIMULATION—
- New Location
- Drill Deeper
- Abandonment

X CNG Transmission

St Marys NC

2.025
0.936

MAP SHEET-62-N3 W26

F.B. 1416 Pg. 15-17
F.B. 1426 Pg. 3-B

Company CONSOLIDATED GAS SUPPLY CORP. OF WV
 Address CLARKSBURG, WEST VIRGINIA 179
 Farm GEORGE T. GALE
 Tract Acres 225 Lease No. 76329
 Well (Farm) No. 12137-#26 Serial No. 12137
 Elevation (Spirit Level)
 Quadrangle ST. MARYS/15/BENS RUN 7.5
 County TYLER District UNION 6
 Engineer
 Engineer's Registration No.
 File No. _____ Drawing No. _____
 Date 1-25-77 Scale 1" = 1000'

STATE OF WEST VIRGINIA
 DEPARTMENT OF MINES
 OIL AND GAS DIVISION
 CHARLESTON

WELL LOCATION MAP
 FILE NO. 47-095-1348-P

was (290)
 Denotes location of well on United States Topographic Maps, scale 1 to 24,000, latitude and longitude lines being represented by border lines as shown.

— Denotes one inch spaces on border line of original tracing.

(OFO)

NOV 30 1989

7345

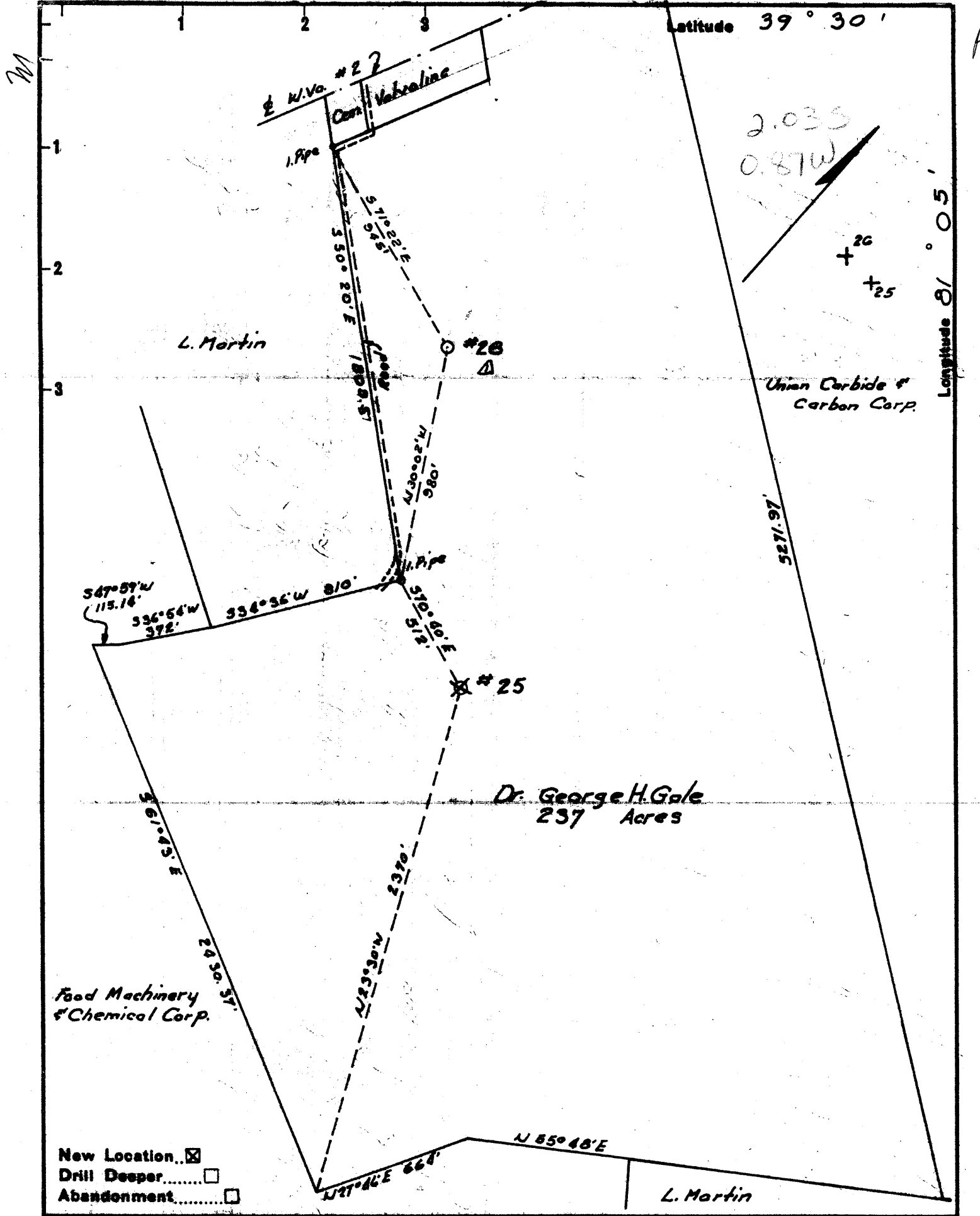

Company Dr. George H. Gale
 Address Newport Ohio
 Farm Dr. George H. Gale
 Tract _____ Acres 237 Lease No. _____
 Well (Farm) No. 26 Serial No. _____
 Elevation (Spirit Level) 625
 Quadrangle St. Marys N.C.
 County Tyler District Union
 Engineer R. V. Schuttler
 Engineer's Registration No. 3317 C.E.
 File No. _____ Drawing No. _____
 Date May 11, 1960 Scale 1" = 500'

STATE OF WEST VIRGINIA
 DEPARTMENT OF MINES
 OIL AND GAS DIVISION
 CHARLESTON

WELL LOCATION MAP
 FILE NO. tyl-290

+ Denotes location of well on United States Topographic Maps, scale 1 to 62,500, latitude and longitude lines being represented by border lines as shown.

- Denotes one inch spaces on border line of original tracing.

WEST VIRGINIA DEPARTMENT OF MINES
OIL AND GAS DIVISION

Quad - Sh. Marys

WELL RECORD

Permit No. TYL-290

Oil or Gas Well Oil
(Kind)

Company Gale Oil Company
Address Newport, Ohio
Farm Geo. H. Gale Acres 237
Location (waters) 120 ft.
Well No. 26 Elev. 625
District Union County Tyler
The surface of tract is owned in fee by Geo. H. Gale
Address _____
Mineral rights are owned by _____
Address _____
Drilling commenced May 11, 1960
Drilling completed May 30, 1960
Date shot May 31, 1960 Depth of shot 1222-70
Open Flow /10ths Water in _____ Inch
/10ths Merc. in _____ Inch
Volume _____ Cu. Ft.
Rock Pressure _____ lbs. _____ hrs.
Oil 12 bbls., 1st 24 hrs.
Fresh water 120 ft. feet _____ feet
Salt water None feet _____ feet

Casing and Tubing	Used in Drilling	Left in Well	Packers
Size			
16			Kind of Packer
18			
10	70 ft.	70 ft.	Size of
8 1/4	230 ft.	230 ft.	
6 5/8			Depth set
5 3/16	700 ft.	700 ft.	
3			Perf. top
2	1255 ft.	1255 ft.	Perf. bottom
Liners Used			Perf. top
			Perf. bottom

CASING CEMENTED _____ SIZE _____ No. FT. _____ Date _____
NONE
COAL WAS ENCOUNTERED AT _____ FEET _____ INCHES
_____ FEET _____ INCHES _____ FEET _____ INCHES
_____ FEET _____ INCHES _____ FEET _____ INCHES

Formation	Color	Hard or Soft	Top	Bottom	Oil Gas or Water	Depth Found	Remarks
Sand & Gravel			0	70			Drive pipe
Lime & sand			70	230			8-1/4" pipe
Big Red	Red	Soft	230	360			
Blue Shale	Blue		360	420			
Red Rock	Red		420	450			
Blue Shale	Blue	Hard	450	475			
First Cow Run	White	Hard	475	495			
Little Red	Red	Soft	495	535			
Blue Shale	Blue	Soft	535	590			
Black Slate	Black	Soft	590	630			
Pink Rock	Pink	Soft	630	640			
Sand	White	Hard	640	660			
Slate	Blue	Hard	660	700			
Sand (SL)	White	Hard	700	820			
Slate	Black	Soft	820	915			
Sand	White	Soft	915	940			
Slate	Black	Soft	940	950			
Sand	White	Hard	950	960			
Shells	Dark	Hard	960	1055			
3rd Salt	White	Hard	1055	1160			No gas
Slate	Black	Hard	1160	1163			
Sand	White	Hard	1163	1170			
Slate	Blue	Soft	1170	1200			
Broken Sand	Dark	Hard	1200	1222			
Maxon	Light	Hard	1222	1270	Oil & Gas	1222-1270	Top & Bottom

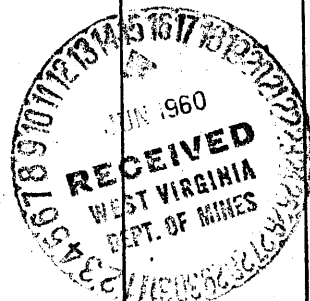

STATE OF WEST VIRGINIA
DEPARTMENT OF ENERGY
DIVISION OF OIL AND GAS

AFFIDAVIT OF PLUGGING AND FILLING WELL

AFFIDAVITE SHOULD BE IN TRIPLICATE, one copy mailed to the Division, one copy to be retained by the Well Operator and the third copy (and extra copies if required) should be mailed to each coal operator at their respective addresses.

Farm name: CNG TRANSMISSION CORP. Operator Well No.: 12137 FEB 05 90

LOCATION: Elevation: 628.00 Quadrangle: BENS RUN
District: UNION County: TYLER
Latitude: 10720 Feet South of 39 Deg. 30 Min. 0 Sec.
Longitude 50103 Feet West of 81 Deg. 5 Min. 0 Sec.

Well Type: OIL X GAS _____

Company: CNG TRANSMISSION Coal Operator or Owner: N/A

Agent: Glen A Knepfer Coal Operator or Owner: N/A
Inspector: Glen Roberson
Permit Issued: 11/21/89

AFFIDAVIT

STATE OF WEST VIRGINIA,
County of _____ ss:

Lawrence Louk and [Signature] being first duly sworn according to law depose and say that they are experienced in the work of plugging and filling oil and gas wells and were employed by _____, well operator, and participated in the work of plugging and filling the above well, that said work was commenced on the 8 day of JAN, 1990, and that the well was plugged and filled in the following manner:

TYPE	FROM	TO	PIPE REMOVED	LEFT
CEMENT	1280	1100	1280-2" tubing	
Gel 6 7/8	1100	750		
CEMENT	750	650		
Gel 6 7/8	650	290	290 Feet 5 1/2"	4 10" 5 1/2"
CEMENT	290	190		
Gel	190	132	Shot OFF LEFT in hole	8" Shot OFF LEFT in hole
CEMENT	132	0	132 Feet 8"	70 Feet 10" could not pull

Description of monument: 132 Feet 8" Shot OFF LEFT in hole 1/2/1990

and that the work of plugging and filling said well was completed on the 8 day of JAN, 1990.

And further deponents saith not.

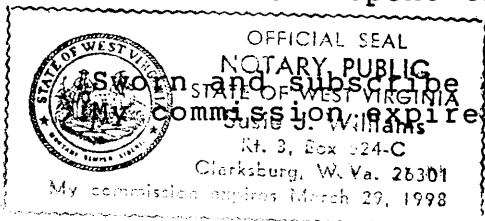

Subscribed and sworn before me this 2nd day of February, 1990
My Commission Expires: March 29, 1998
[Signature]
Notary Public