

Janice 12/26/89

LATITUDE 39° 25'

LONGITUDE 80° 05'

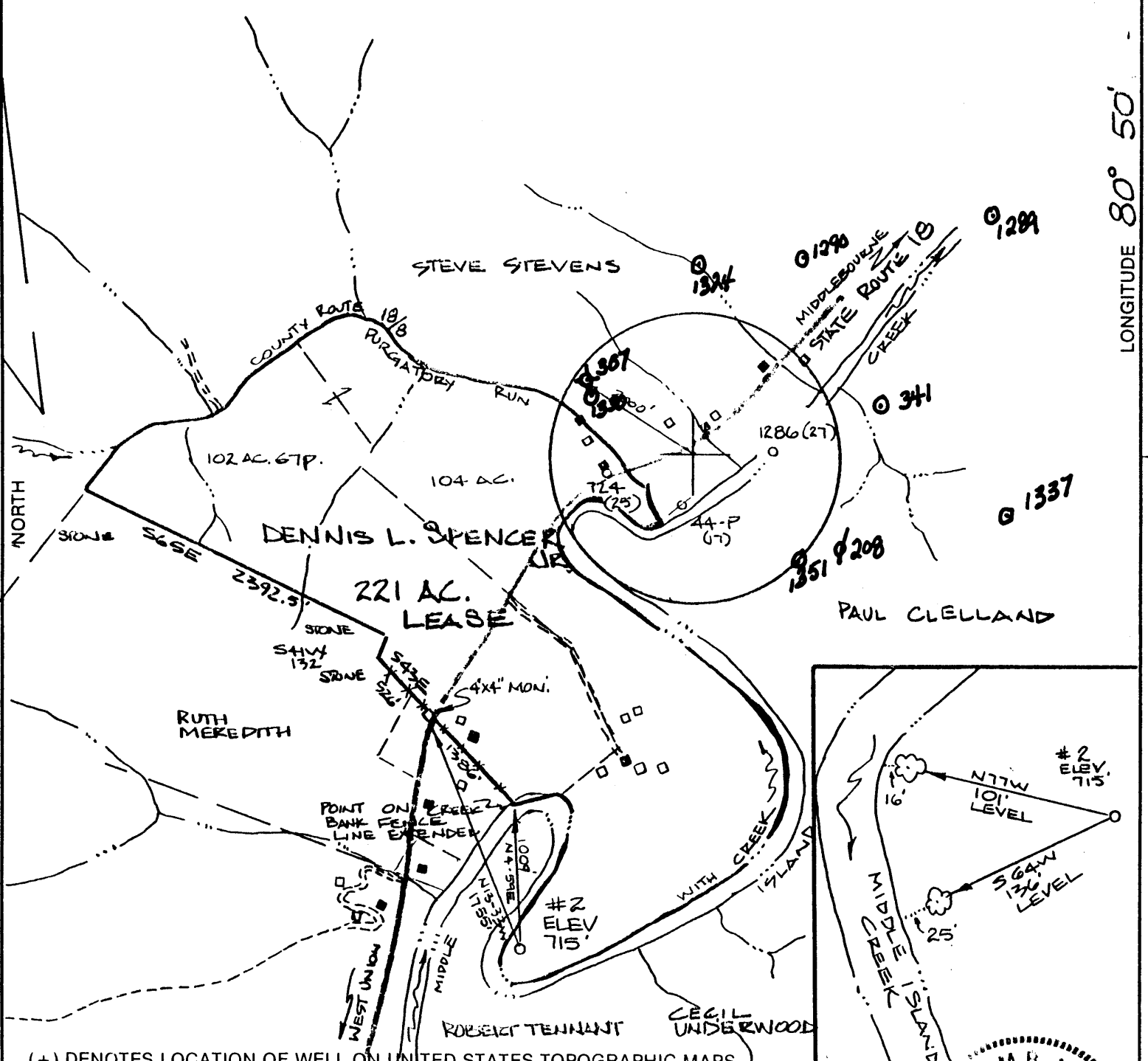

(+) DENOTES LOCATION OF WELL ON UNITED STATES TOPOGRAPHIC MAPS

FILE NO. _____
 DRAWING NO. _____
 SCALE 1" = 1000'
 MINIMUM DEGREE OF ACCURACY 1:200
 PROVEN SOURCE OF ELEVATION ROAD ELEV 717

I THE UNDERSIGNED, HEREBY CERTIFY THAT THIS PLAT IS CORRECT TO THE BEST OF MY KNOWLEDGE AND BELIEF AND SHOWS ALL THE INFORMATION REQUIRED BY LAW AND THE REGULATIONS ISSUED AND PRESCRIBED BY THE DEPARTMENT OF ENERGY.
 (SIGNED) _____
 R.P.E. _____ L.L.S. 551

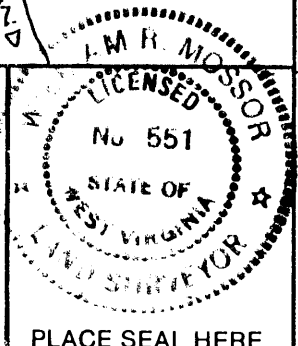

PLACE SEAL HERE

STATE OF WEST VIRGINIA
DEPARTMENT OF ENERGY
OIL AND GAS DIVISION



DATE 22 NOVEMBER, 19 89
 OPERATOR'S WELL NO. #2
 API WELL NO. 47-095-1366

WELL TYPE: OIL GAS LIQUID INJECTION _____ WASTE DISPOSAL _____
 (IF "GAS,") PRODUCTION STORAGE _____ DEEP _____ SHALLOW
 LOCATION: ELEVATION 715' WATER SHED MIDDLE ISLAND CREEK
 DISTRICT CENTERVILLE COUNTY TYLER
 QUADRANGLE SHIRLEY

SURFACE OWNER DENNIS L. SPENCER, JR. ACREAGE 104 AC.
 OIL & GAS ROYALTY OWNER DENNIS L. SPENCER, JR. LEASE ACREAGE 221 AC.
 LEASE NO. _____

PROPOSED WORK: DRILL CONVERT _____ DRILL DEEPER _____ REDRILL _____ FRACTURE OR STIMULATE _____ PLUG OFF OLD FORMATION _____ PERFORATE NEW FORMATION _____ OTHER PHYSICAL CHANGE IN WELL (SPECIFY) _____

PLUG AND ABANDON _____ CLEAN OUT AND REPLUG _____
 TARGET FORMATION CHEMUNG ESTIMATED DEPTH 5100'
 WELL OPERATOR SANKHO OIL/GAS CORP. DESIGNATED AGENT LOREN EAGLEY
 ADDRESS P.O. BOX 179 ADDRESS RT 1
ST. MARYS, WV 26170 MIDDLEBOURNE, WV 26149

COUNTY NAME **TYLER**
 PERMIT **1366**

Janice 12/26/89

6210' LATITUDE 39° 25'

LONGITUDE 80° 50'

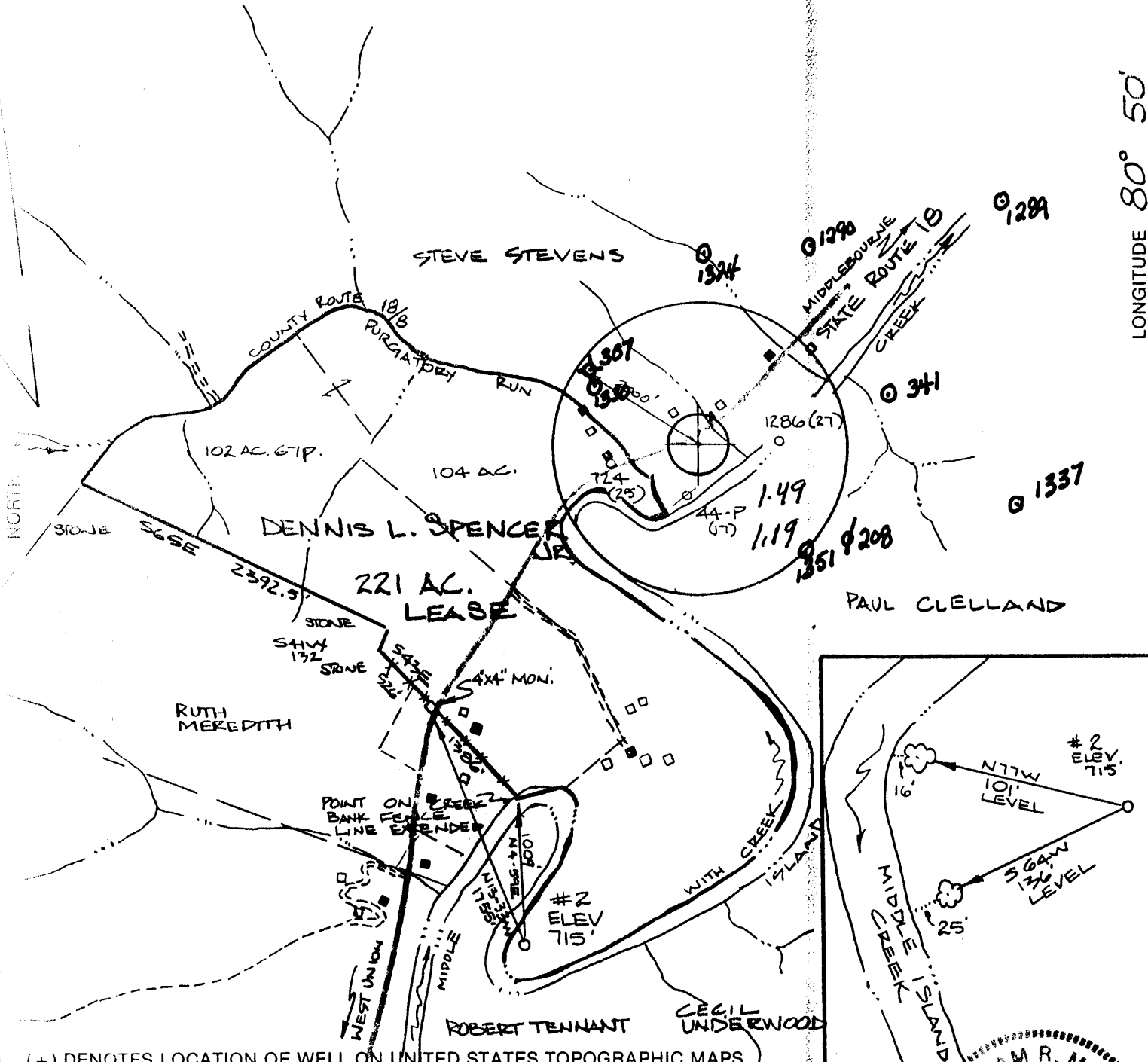

(+) DENOTES LOCATION OF WELL ON UNITED STATES TOPOGRAPHIC MAPS

FILE NO. _____
 DRAWING NO. _____
 SCALE 1" = 1000'
 MINIMUM DEGREE OF ACCURACY 1:200
 PROVEN SOURCE OF ELEVATION ROAD ELEV 717

I THE UNDERSIGNED, HEREBY CERTIFY THAT THIS PLAT IS CORRECT TO THE BEST OF MY KNOWLEDGE AND BELIEF AND SHOWS ALL THE INFORMATION REQUIRED BY LAW AND THE REGULATIONS ISSUED AND PRESCRIBED BY THE DEPARTMENT OF ENERGY.
 (SIGNED) *William R. Mossor*
 R.P.E. _____ L.L.S. 551

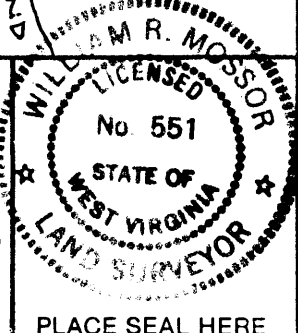

PLACE SEAL HERE

STATE OF WEST VIRGINIA
 DEPARTMENT OF ENERGY
 OIL AND GAS DIVISION



DATE 22 NOVEMBER, 19 89
 OPERATOR'S WELL NO. *2
 API WELL NO.

47 095 1366
 STATE COUNTY PERMIT

WELL TYPE: OIL GAS LIQUID INJECTION _____ WASTE DISPOSAL _____
 (IF "GAS,") PRODUCTION STORAGE _____ DEEP _____ SHALLOW
 LOCATION: ELEVATION 715' WATERSHED MIDDLE ISLAND CREEK
 DISTRICT CENTERVILLE / COUNTY TYLER
 QUADRANGLE SHIRLEY
 SURFACE OWNER DENNIS L. SPENCER, JR ACREAGE 104 AC.
 OIL & GAS ROYALTY OWNER DENNIS L. SPENCER, JR LEASE ACREAGE 221 AC.

LEASE NO. _____
 PROPOSED WORK: DRILL CONVERT _____ DRILL DEEPER _____ REDRILL _____ FRACTURE OR STIMULATE _____ PLUG OFF OLD FORMATION _____ PERFORATE NEW FORMATION _____ OTHER PHYSICAL CHANGE IN WELL (SPECIFY) _____

PLUG AND ABANDON _____ CLEAN OUT AND REPLUG _____
 TARGET FORMATION CHEMUNG ESTIMATED DEPTH 5100'
 WELL OPERATOR SANKHO OIL/GAS CORP. DESIGNATED AGENT LOREN EAGLEY
 ADDRESS PO. BOX 179 ADDRESS RT 1
ST. MARYS, WV 26170 4526 MIDDLEBOURNE, WV 26149

JAN 16 1990

COUNTY NAME PERMIT

095 1366

Issued 12/29/89 Expires 12/29/91

FORM WW-2B

Page ___ of ___

STATE OF WEST VIRGINIA
DEPARTMENT OF ENERGY, DIVISION OF OIL AND GAS
WELL WORK PERMIT APPLICATION

- 1) Well Operator: Sancho Oil And Gas Corp 44005 (1) 606
- 2) Operator's Well Number: #2 Dennis Spencer 3) Elevation: 715'
- 4) Well type: (a) Oil ___ / or Gas XX /
(b) If Gas: Production XX / Underground Storage ___ /
Deep ___ / Shallow XX /
- 5) Proposed Target Formation(s): Chemung Formation
- 6) Proposed Total Depth: 5200 feet
- 7) Approximate fresh water strata depths: 110' 602', 262'
- 8) Approximate salt water depths: 1360' 1104'
- 9) Approximate coal seam depths: 372'-373' coal blossom. 410'-401' coal blossom
416'-417' Possible coal blossom
- 10) Does land contain coal seams tributary to active mine? Yes ___ / No XX /
- 11) Proposed Well Work: Drill & Stimulate new well
- 12)

CASING AND TUBING PROGRAM

TYPE	SPECIFICATIONS			FOOTAGE INTERVALS		CEMENT
	Size	Grade	Weight per ft.	For drilling	Left in well	Fill-up (cu. ft.)
Conductor	13 "	J55	40#/ft	130'	130' <u>GS</u>	38CSR18-11.3
Fresh Water	8 5/8"	J55	24#/ft	1600'	1600' <u>GS</u>	38CSR18-11.2
Coal						
Intermediate						
Production	4 1/2"	J55	10.5#/ft	5200'	5200'	38CSR18-11.1
Tubing						
Liners						

PACKERS : Kind _____
Sizes _____
Depths set _____

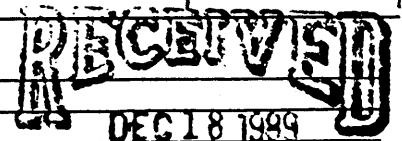

For Division of Oil and Gas Use Only DIVISION OF OIL & GAS
DEPARTMENT OF ENERGY

237 33
Fee(s) paid: Well Work Permit Reclamation Fund WPCP
 Plat WW-9 WW-2B Bond 50 LC. Agent
(Type)

10015

RECEIVED
DEC 18 1989

DIVISION OF OIL & GAS
DEPARTMENT OF ENERGY

1)
2)
3)

Date: November 30, 1989
Operator's well number
#2 Dennis Spencer
API Well No: 47 - 095 - 1366
State - County - Permit

STATE OF WEST VIRGINIA
DEPARTMENT OF ENERGY, DIVISION OF OIL AND GAS

NOTICE AND APPLICATION FOR A WELL WORK PERMIT

- | | |
|--|---|
| <p>4) Surface Owner(s) to be served:
 (a) Name <u>Dennis Spencer</u>
 Address <u>Rt #1</u>
 <u>Middlebourne, W.Va. 26149</u>
 (b) Name _____
 Address _____
 (c) Name _____
 Address _____</p> | <p>5) (a) Coal Operator:
 Name <u>none</u>
 Address _____
 (b) Coal Owner(s) with Declaration
 Name <u>same</u>
 Address _____
 (c) Coal Lessee with Declaration
 Name _____
 Address _____</p> |
| <p>6) Inspector <u>Glen Robinsin</u>
 Address <u>Mineral Wells, W.Va.</u>
 <u>26149</u>
 Telephone <u>(304)-489-9162</u></p> | |

TO THE PERSON(S) NAMED ABOVE TAKE NOTICE THAT:

_____ Included is the lease or leases or other continuing contract or contracts by which I hold the right to extract oil and gas OR xx Included is the information required by Chapter 22B, Article 1, Section 8(d) of the Code of West Virginia (see page 2)

I certify that as required under Chapter 22B of the West Virginia Code I have served copies of this notice and application, a location plat, and accompanying documents pages 1 through _____ on the above named parties, by:

- xx Personal Service (Affidavit attached)
- _____ Certified Mail (Postmarked postal receipt attached)
- _____ Publication (Notice of Publication attached)

I have read and understand Chapter 22B and 38 CSR 11-18, and I agree to the terms and conditions of any permit issued under this application.

I certify under penalty of law that I have personally examined and am familiar with the information submitted on this application form and all attachments, and that based on my inquiry of those individuals immediately responsible for obtaining the information, I believe that the information is true, accurate, and complete.

I am aware that there are significant penalties for submitting false information, including the possibility of fine and imprisonment.

Well Operator Sancho Oil And Gas Corp
 X By: Loren Bagley *Loren E. Bagley*
 Its: President
 Address 210 Second Street
St. Marys, W.Va. 26170
 Telephone (304) 684-7170

Subscribed and sworn before me this 29th day of November, 1989

My commission expires February 11, 1997 *Shirley G. Lowther* Notary Public