

4,400'

LATITUDE 39° 30''

LONGITUDE 81° 05'

Janie 1/25/90

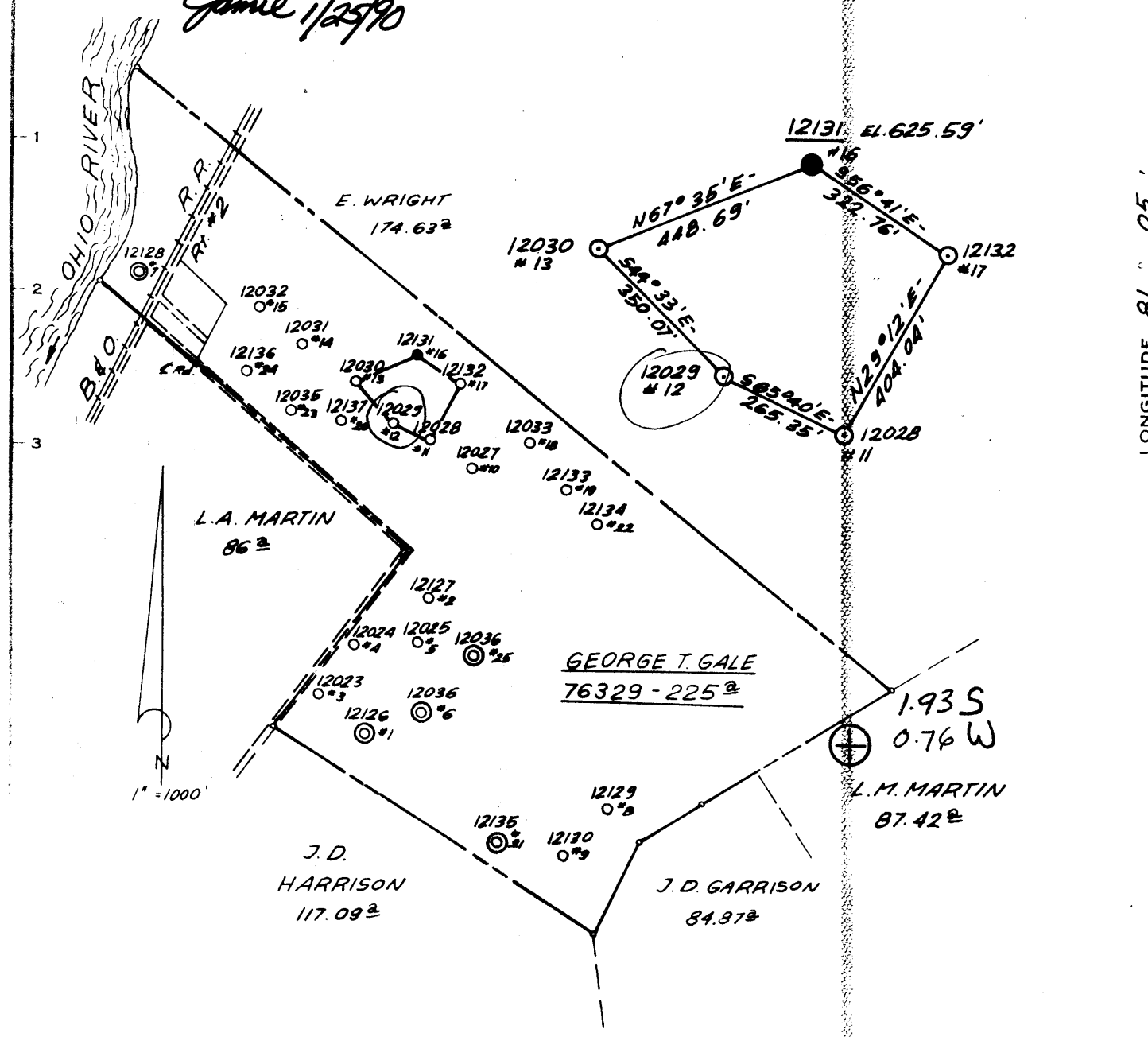

Minimum Error of Closure 1" = 200'

Source of Elevation U.S.C. & G.S. B.M. ELEV. 628'

"I, the undersigned, hereby certify that this map is a true and correct copy of my field work and belief and shows all the information required by paragraph 1 of the rules and regulations of the oil and gas section of the Department of State of West Virginia."

STIMULATION—
 New Location
 Drill Deeper
 Abandonment

x- 1/10/90

MAP SHEET-62-N3W26

F.B. 1416 Pg. 15-17
F.B. 1426 Pg. 3-B

Company CONSOLIDATED GAS SUPPLY CORP. ~~179~~ **179**
 Address CLARKSBURG, WEST VIRGINIA
 Farm GEORGE T. GALE
 Tract Acres 225 Lease No. 76329
 Well (Farm) No. 12131-#16 ^{12029#2} Serial No. 12029
 Elevation (Spirit Level) 625.59'
 Quadrangle ST. MARYS ^{NY} bars Run 7 1/2
 County TYLER District UNION 6
 Engineer _____
 Engineer's Registration No. _____
 File No. _____ Drawing No. _____
 Date 1-25-77 Scale 1" = 1000'

STATE OF WEST VIRGINIA
 DEPARTMENT OF MINES
 OIL AND GAS DIVISION
 CHARLESTON

WELL LOCATION MAP
 FILE NO. **47-095-1368-P**

Denotes location of well on United States Topographic Maps, scale 1 to 24,000, latitude and longitude lines being represented by border lines as shown.

— Denotes one inch spaces on border line of original tracing.

(080)

JAN 26 1990 7342

RECEIVED
FEB 21 1990

STATE OF WEST VIRGINIA
DEPARTMENT OF ENERGY
DIVISION OF OIL AND GAS

DIVISION OF OIL & GAS AFFIDAVIT OF PLUGGING AND FILLING WELL
DEPARTMENT OF ENERGY

AFFIDAVITE SHOULD BE IN TRIPLICATE, one copy mailed to the Division, one copy to be retained by the Well Operator and the third copy (and extra copies if required) should be mailed to each coal operator at their respective addresses.

Farm name: CNG TRANSMISSION CORP. Operator Well No. 12029

LOCATION: Elevation: _____ Quadrangle: _____
District: UNION County: TYLER
Latitude: _____ Feet South of _____ Deg. Min. Sec.
Longitude: _____ Feet West of _____ Deg. Min. Sec.

Well Type: OIL X GAS _____

Company: CNG TRANSMISSION Coal Operator or Owner: N/A

Agent: Glen A Kaepper Coal Operator or Owner: N/A
Inspector: Glen Robertson
Permit Issued: 01/10/90

AFFIDAVIT

STATE OF WEST VIRGINIA,
County of _____ ss:

Laurence Lusk and [Signature] being first duly sworn according to law depose and say that they are experienced in the work of plugging and filling oil and gas wells and were employed by _____, well operator, and participated in the work of plugging and filling the above well, that said work was commenced on the 11 day of Jan, 1990, and that the well was plugged and filled in the following manner:

TYPE	FROM	TO	PIPE REMOVED	LEFT
<u>CEMENT Class A</u>	<u>1280</u>	<u>1100</u>	<u>1280 Feet Tubing</u>	
<u>Gel 6%</u>	<u>1100</u>	<u>875</u>		
<u>CEMENT</u>	<u>875</u>	<u>775</u>	<u>400 Feet 5 3/16"</u>	
<u>Gel 6%</u>	<u>775</u>	<u>253</u>	<u>400 Feet 5 1/2"</u>	
<u>CEMENT</u>	<u>253</u>	<u>153</u>		
<u>Gel 6%</u>	<u>153</u>	<u>110</u>	<u>263 Feet 7"</u>	<u>565 LEFT</u>
<u>CEMENT</u>	<u>110</u>	<u>0</u>		
				<u>8" not in hole</u>
				<u>10" could not pull</u>
				<u>2/22/90</u>

Description of monument: 22 Feet 7"

and that the work of plugging and filling said well was completed on the 12 day of Jan, 1990.

And further deponents saith not.

[Signature]
Notary Public

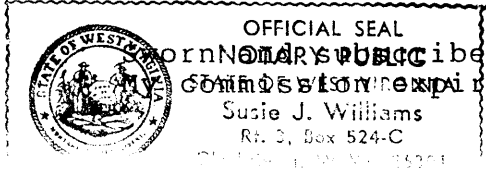

Subscribed before me this 19th day of February, 1990
Commission expires: March 29, 1998
Susie J. Williams
Notary Public

MAR 05 1990