

*Janice 6/4/90*  
*11 5/28/92*

7050'  
 LATITUDE 39° 25' 00"

WELL REFERENCES:  
 N 85° W, 129.50' TO 6" R. MAPLE  
 N 53° W, 155' TO 8" HICKORY

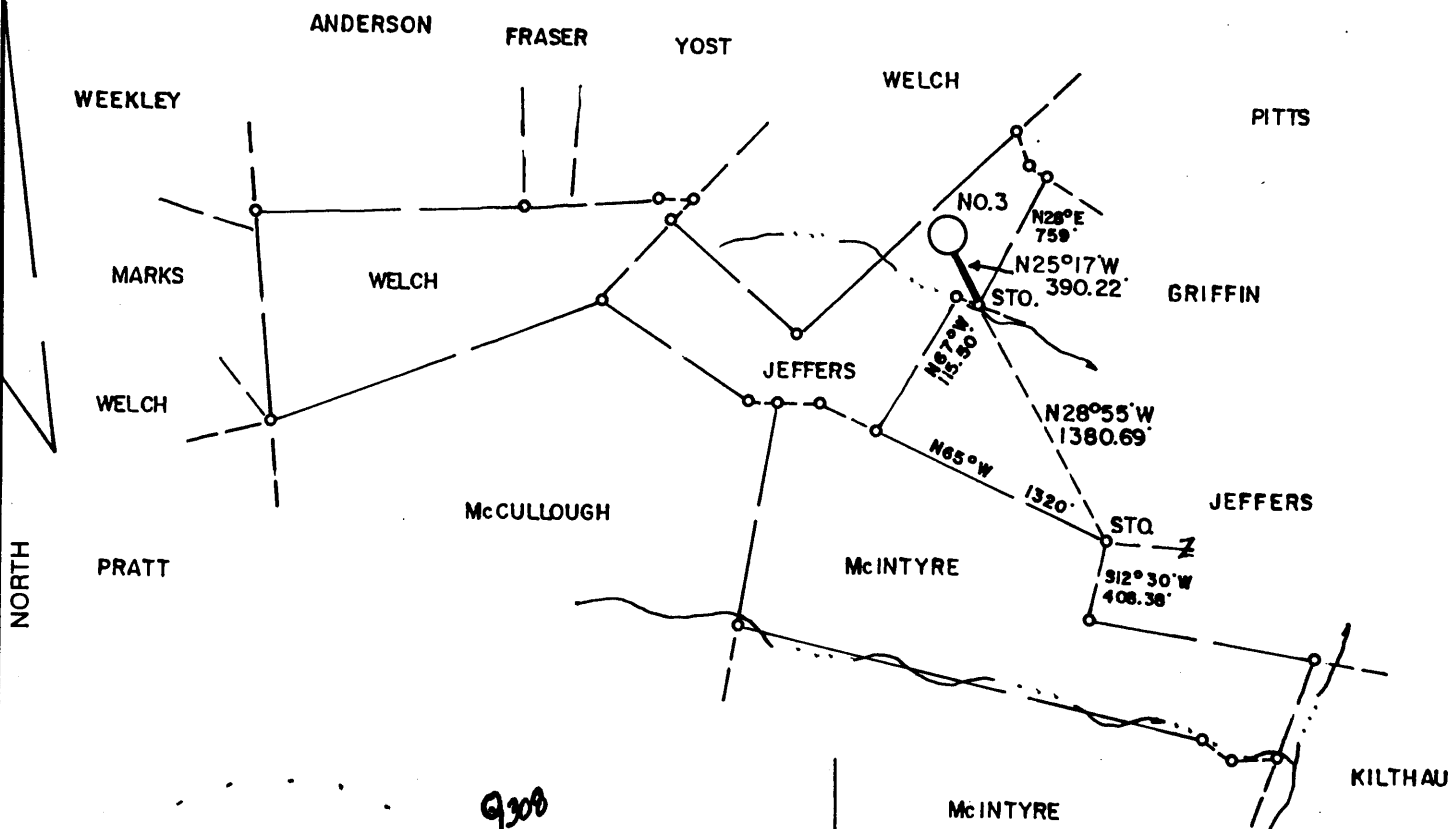

00' 54" 08  
 527' 11" 225'

NORTH

460  
 A

*2.135*  
*1.34w*

NOTE: CALL BETWEEN SOUTHERN STQ AND NO.3 IS N28°07'W, 1770.30'

LAND SURVEYING SERVICES  
 21 CEDAR LANE  
 BRIDGEPORT, WV 26330  
 PHONE: 304-842-2018

*213*  
*134*

(+) DENOTES LOCATION OF WELL ON UNITED STATES TOPOGRAPHIC MAPS

FILE NO. \_\_\_\_\_  
 DRAWING NO. \_\_\_\_\_  
 SCALE 1" = 1000'  
 MINIMUM DEGREE OF ACCURACY 1 in 200  
 PROVEN SOURCE OF ELEVATION RD. INTER. 3900' S.E.  
 OF LOCATION ELEV. - 812'

I THE UNDERSIGNED, HEREBY CERTIFY THAT THIS PLAT IS CORRECT TO THE BEST OF MY KNOWLEDGE AND BELIEF AND SHOWS ALL THE INFORMATION REQUIRED BY LAW AND THE REGULATIONS ISSUED AND PRESCRIBED BY THE DEPARTMENT OF ENERGY.  
 (SIGNED) *[Signature]*  
 R.P.E. \_\_\_\_\_ L.L.S. 674  
 STEPHEN D. LOSH

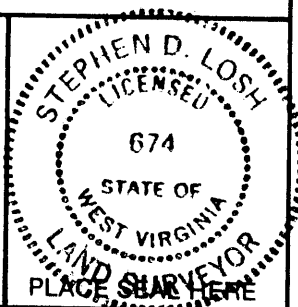

STATE OF WEST VIRGINIA  
 DEPARTMENT OF ENERGY  
 OIL AND GAS DIVISION



DATE MARCH 26, 19 90  
 OPERATOR'S WELL NO. UNION NATL. BANK NO.3  
 API WELL NO. \_\_\_\_\_

WELL TYPE: OIL \_\_\_ GAS X LIQUID INJECTION \_\_\_ WASTE DISPOSAL \_\_\_  
 (IF "GAS,") PRODUCTION X STORAGE \_\_\_ DEEP \_\_\_ SHALLOW X  
 LOCATION: ELEVATION 998' WATERSHED SANDY RUN  
 DISTRICT McELROY 5 COUNTY TYLER  
 QUADRANGLE SHIRLEY 7.5 min. W U EC  
 SURFACE OWNER JAMES JEFFERS ACREAGE 25.50 of 87.23  
 OIL & GAS ROYALTY OWNER UNION NATIONAL BANK LEASE ACREAGE 25.50  
 LEASE NO. \_\_\_\_\_

PROPOSED WORK: DRILL X CONVERT \_\_\_ DRILL DEEPER \_\_\_ REDRILL \_\_\_ FRACTURE OR STIMULATE \_\_\_ PLUG OFF OLD FORMATION \_\_\_ PERFORATE NEW FORMATION \_\_\_ OTHER PHYSICAL CHANGE IN WELL (SPECIFY) \_\_\_\_\_

PLUG AND ABANDON \_\_\_ CLEAN OUT AND REPLUG \_\_\_  
 TARGET FORMATION BENSON ESTIMATED DEPTH 5350'  
 WELL OPERATOR STONEWALL GAS COMPANY DESIGNATED AGENT JESSIE SHELL  
 ADDRESS P.O. DRAWER R ADDRESS P.O. DRAWER R  
JANE LEW, WV 26378 JANE LEW, WV 26378

TYLER  
 COUNTY NAME  
 1393  
 PERMIT

FORM WW-6

Amie 6/4/90

7050'

LATITUDE 39° 25' 00"

WELL REFERENCES:  
N 85° W, 129.50' TO 6" R. MAPLE  
N 53° W, 155' TO 8" HICKORY

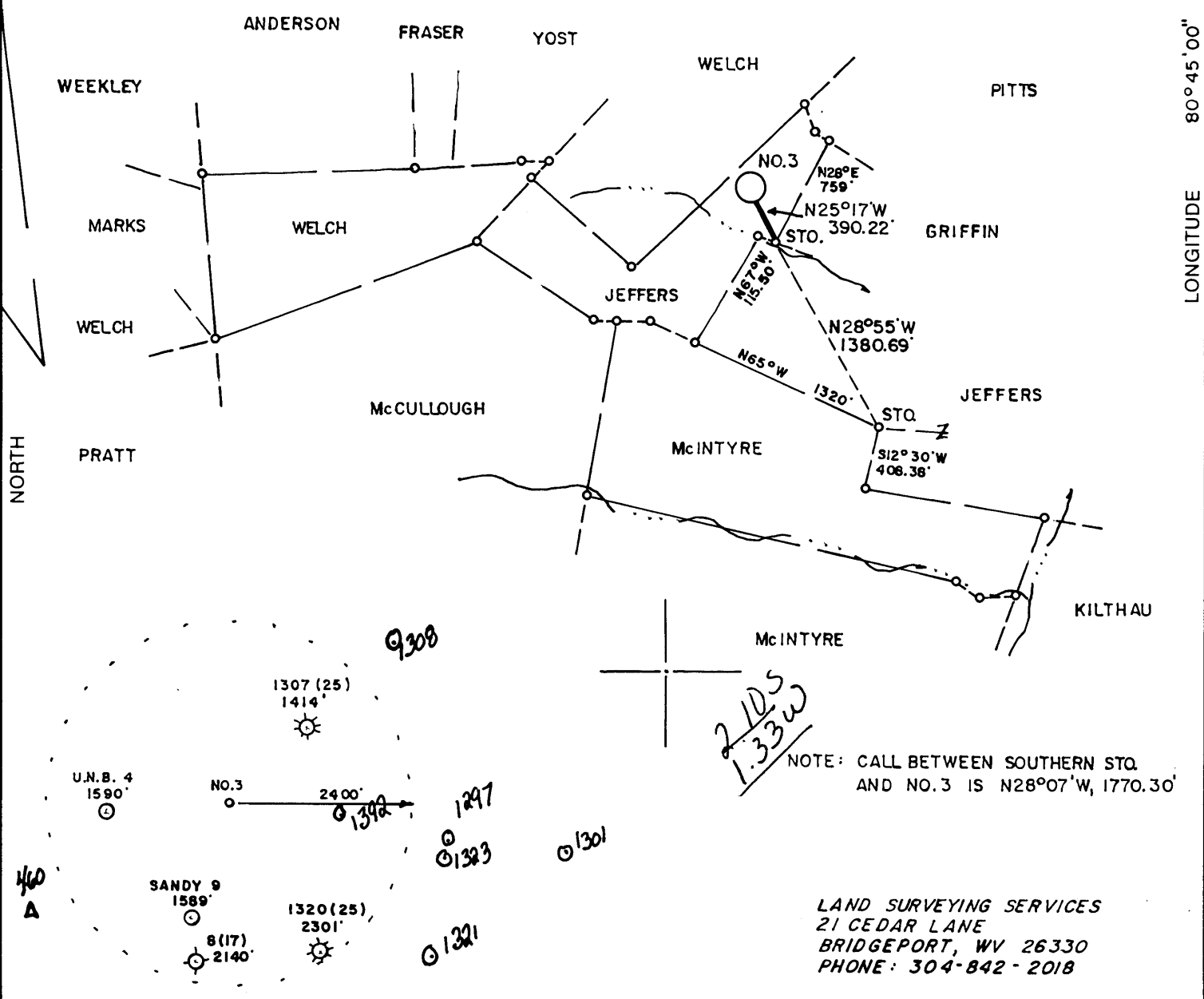

NOTE: CALL BETWEEN SOUTHERN STQ. AND NO. 3 IS N28°07'W, 1770.30'

LAND SURVEYING SERVICES  
21 CEDAR LANE  
BRIDGEPORT, WV 26330  
PHONE: 304-842-2018

(+) DENOTES LOCATION OF WELL ON UNITED STATES TOPOGRAPHIC MAPS

FILE NO. \_\_\_\_\_  
 DRAWING NO. \_\_\_\_\_  
 SCALE 1" = 1000'  
 MINIMUM DEGREE OF ACCURACY 1 in 200  
 PROVEN SOURCE OF ELEVATION RD. INTER. 3900' S.E. OF LOCATION  
 ELEV. - 812'

I THE UNDERSIGNED, HEREBY CERTIFY THAT THIS PLAT IS CORRECT TO THE BEST OF MY KNOWLEDGE AND BELIEF AND SHOWS ALL THE INFORMATION REQUIRED BY LAW AND THE REGULATIONS ISSUED AND PRESCRIBED BY THE DEPARTMENT OF ENERGY.  
 (SIGNED) \_\_\_\_\_  
 R.P.E. \_\_\_\_\_ L.L.S. 674  
**STEPHEN D. LOSH**

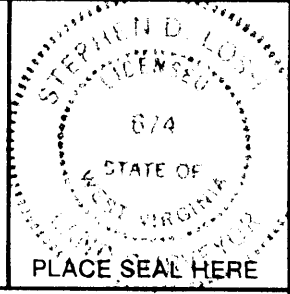

**STATE OF WEST VIRGINIA**  
 DEPARTMENT OF ENERGY  
**OIL AND GAS DIVISION**



DATE MARCH 26, 1990  
 OPERATOR'S WELL NO. UNION NATL. BANK NO. 3  
 API WELL NO. \_\_\_\_\_

WELL TYPE: OIL \_\_\_ GAS X LIQUID INJECTION \_\_\_ WASTE DISPOSAL \_\_\_  
 (IF "GAS,") PRODUCTION \_\_\_ STORAGE X DEEP \_\_\_ SHALLOW X

LOCATION: ELEVATION 998' WATER SHED SANDY RUN  
 DISTRICT McELROY 5 COUNTY TYLER  
 QUADRANGLE SHIRLEY 7.5 min. West Union EC

SURFACE OWNER JAMES JEFFERS ACREAGE 25.50 of 87.23  
 OIL & GAS ROYALTY OWNER UNION NATIONAL BANK LEASE ACREAGE 25.50  
 LEASE NO. \_\_\_\_\_

PROPOSED WORK: DRILL X CONVERT \_\_\_ DRILL DEEPER \_\_\_ REDRILL \_\_\_ FRACTURE OR  
 STIMULATE \_\_\_ PLUG OFF OLD FORMATION \_\_\_ PERFORATE NEW  
 FORMATION \_\_\_ OTHER PHYSICAL CHANGE IN WELL (SPECIFY) \_\_\_\_\_

PLUG AND ABANDON \_\_\_ CLEAN OUT AND REPLUG \_\_\_  
 TARGET FORMATION BENSON ESTIMATED DEPTH 5350'  
 WELL OPERATOR STONEWALL GAS COMPANY DESIGNATED AGENT JESSIE SHELL  
 ADDRESS P.O. DRAWER R 847 ADDRESS P.O. DRAWER R  
JANE LEW, WV 26378 JANE LEW, WV 26378

JUN 14 1990

6-6 Wilbur (092)

452  
472  
460

FORM WW-6  
068065  
HALLS INC.

LONGITUDE 80° 45' 00"

COUNTY NAME  
PERMIT

State of West Virginia  
Division of Environmental Protection  
Section of Oil and Gas

WV Division of Environmental Protection  
Well Operator's Report of Well Work

Farm name: JEFFERS, JAMES S. Operator Well No.: UNB #3 441-S

LOCATION: Elevation: 998.00 Quadrangle: SHIRLEY

District: MCELROY County: TYLER  
Latitude: 11225 Feet South of 39 Deg. 25Min. 0 Sec.  
Longitude 7050 Feet West of 80 Deg. 45 Min. 0 Sec.

Company: STONEWALL GAS COMPANY  
909 E. MAIN ST. P.O. BOX 1575  
RICHMOND, VA 23213-0000

Agent: JESSE A. SHELL

Inspector: MIKE UNDERWOOD  
Permit Issued: 05/28/92  
Well work Commenced: 07/21/92  
Well work Completed: 07/21/92

Verbal Plugging  
Permission granted on: \_\_\_\_\_  
Rotary \_\_\_\_\_ Cable \_\_\_\_\_ Rig \_\_\_\_\_  
Total Depth (feet) \_\_\_\_\_  
Fresh water depths (ft) \_\_\_\_\_

Salt water depths (ft) \_\_\_\_\_

Is coal being mined in area (Y/N)? \_\_\_\_\_  
Coal Depths (ft): \_\_\_\_\_

Casing & Tubing Size	Used in Drilling	Left in Well	Cement Fill Up Cu. Ft.
	REWORK		

OPEN FLOW DATA

Producing formation KEENER Pay zone depth (ft) 1956  
Gas: Initial open flow 3300 MCF/d Oil: Initial open flow 0 Bbl/d  
Final open flow 94 MCF/d Final open flow 0 Bbl/d  
Time of open flow between initial and final tests 1 Hours  
Static rock Pressure 240 psig (surface pressure) after 168 Hours

Second producing formation \_\_\_\_\_ Pay zone depth (ft) \_\_\_\_\_  
Gas: Initial open flow \_\_\_\_\_ MCF/d Oil: Initial open flow \_\_\_\_\_ Bbl/d  
Final open flow \_\_\_\_\_ MCF/d Final open flow \_\_\_\_\_ Bbl/d  
Time of open flow between initial and final tests \_\_\_\_\_ Hours  
Static rock Pressure \_\_\_\_\_ psig (surface pressure) after \_\_\_\_\_ Hours

NOTE: ON BACK OF THIS FORM PUT THE FOLLOWING: 1). DETAILS OF PERFORATED INTERVALS, FRACTURING OR STIMULATING, PHYSICAL CHANGE, ETC. 2). THE WELL LOG WHICH IS A SYSTEMATIC DETAILED GEOLOGICAL RECORD OF ALL FORMATIONS, INCLUDING COAL ENCOUNTERED BY THE WELLBORE.

For: STONEWALL GAS COMPANY

By: [Signature]  
Date: JULY 5, 1994

RAY M. FREAR, JR.  
PETROLEUM ENGINEER

---

ZONES	PERFS	HOLES	TREATMENT	BREAKDOWN	ISIP
-------	-------	-------	-----------	-----------	------

---

KEENER	1956-1966 1969-1979	80	750 GALS 15% FE ACID	2000	700
--------	------------------------	----	-------------------------	------	-----

13676

State of West Virginia  
DEPARTMENT OF ENERGY  
Division of Oil and Gas

2477K-3

Well Operator's Report of Well Work

Farm name: JEFFERS, JAMES S. Operator Well No.: 3 441-S

LOCATION: Elevation: 998.00 Quadrangle: SHIRLEY

District: MCELROY County: TYLER  
Latitude: 11225 Feet South of 39 Deg. 25Min. 0 Sec.  
Longitude 7050 Feet West of 80 Deg. 45 Min. 0 Sec.

Company: STONEWALL GAS COMPANY  
909 E. MAIN ST. P.O. BOX 1575  
RICHMOND, VA 23219-1575

Agent: JESSE A. SHELL

Inspector: GLEN P. ROBINSON  
Permit Issued: 06/11/90  
Well work Commenced: 08-05-90  
Well work Completed: 08-10-90  
Verbal Plugging  
Permission granted on: \_\_\_\_\_  
Rotary X Cable \_\_\_\_\_ Rig  
Total Depth (feet) 5125  
Fresh water depths (ft) 70  
Salt water depths (ft) 835 & 1550

Casing & Tubing Size	Used in Drilling	Left in Well	Cement Fill Up Cu. Ft.
11 3/4	128	128	80 SKS
8 5/8	1135	1135	255 SKS
4 1/2	5087	5087	710 SKS

Is coal being mined in area (Y/N)? N  
Coal Depths (ft): N/A

OPEN FLOW DATA

Producing formation BENSON Pay zone depth (ft) 4986  
Gas: Initial open flow \*          MCF/d Oil: Initial open flow 0 Bbl/d  
Final open flow 2316 MCF/d Final open flow 0 Bbl/d  
Time of open flow between initial and final tests 1 Hours  
Static rock Pressure 1600 psig (surface pressure) after 168 Hours  
\*UNABLE TO DETERMINE DUE TO LARGE OPEN FLOW FROM INJUN FORMATION  
Second producing formation RILEY Pay zone depth (ft) 4545  
Gas: Initial open flow \*          MCF/d Oil: Initial open flow 0 Bbl/d  
Final open flow 2316 MCF/d Final open flow 0 Bbl/d  
Time of open flow between initial and final tests 1 Hours  
Static rock Pressure 1600 psig (surface pressure) after 168 Hours

NOTE: ON BACK OF THIS FORM PUT THE FOLLOWING: 1). DETAILS OF PERFORATED INTERVALS, FRACTURING OR STIMULATING, PHYSICAL CHANGE, ETC. 2). THE WELL LOG WHICH IS A SYSTEMATIC DETAILED GEOLOGICAL RECORD OF ALL FORMATIONS, INCLUDING COAL ENCOUNTERED BY THE WELLBORE.



For: STONEWALL GAS COMPANY  
By: [Signature] PETROLEUM ENGINEER  
Date: SEPTEMBER 18, 1990

OCT 1 1990

STAGE	2	FRAC WATER	DATE	08-29-90			
ZONES	PERFS	HOLE	BBL	BP	ISIP		
BENSON	4986-4996	20	700	1750	1800		
RILEY	4545-4551	18	700	2780	2100		
FORMATION	COLOR	HARD/SOFT	TOP	BOTTOM	REMARKS		
RR & SHALE	GRAY	SOFT	0	30	GAS CK 1835	NO SHOW	
SAND	BROWN	SOFT	30	55	GAS CK 1928	NO SHOW	
SAND, SHALE, RR	GRAY	HARD	55	142	GAS CK 1960	NO SHOW	
COAL	BLACK	SOFT	142	144			
SAND & SHALE	GRAY	HARD	144	215	GAS CK 1989	4/10 7" W/M	
SAND	TAN	HARD	215	225			
SAND & SHALE	BROWN	HARD	225	440	GAS CK 2021	26/10 7" W/W	
SAND	TAN	SOFT	440	495			
SAND, SHALE, RR	GRAY	SOFT	495	635			
SAND	TAN	SOFT	635	655			
SAND & SHALE	GRAY	HARD	655	1855			
L-LIME	BROWN	SOFT	1855	1870			
SAND & SHALE	GRAY	HARD	1870	1885			
B-LIM	BROWN	SOFT	1885	1963			
INJUN	BROWN	SOFT	1963	2095			
SAND & SHALE	GRAY	HARD	2095	2612			
GORDON	BROWN	SOFT	2612	2665			
SAND & SHALE	GRAY	SOFT	2665	4486			
RILEY	BROWN	SOFT	4486	4545			
SAND & SHALE	GRAY	HARD	4545	4930			
BENSON	BROWN	HARD	4930	4950			
SAND & SHALE	GRAY	SOFT	4950	5125			
TD		SO		5125			

10687

RECEIVED  
 SEP 25 1990  
 DEPT. OF ENERGY

RECEIVED  
 SEP 25 1990  
 DEPT. OF ENERGY

MAY 0 5 92

STATE OF WEST VIRGINIA

Issued 5/28/92

DEPARTMENT OF ENERGY, DIVISION OF OIL AND GAS

Permitting Office of Oil & Gas

WELL WORK PERMIT APPLICATION

Expires 5/28/94

- 1) Well Operator: STONEWALL GAS COMPANY 47,550 (5) 606
- 2) Operator's Well Number: UNION NATIONAL BANK #3 3) Elevation: 998
- 4) Well type: (a) Oil \_\_\_ / or Gas X /  
 (b) If Gas: Production X / Underground Storage /  
 Deep \_\_\_ / Shallow X /
- 5) Proposed Target Formation(s): KEENER
- 6) Proposed Total Depth: 1956-1980 feet Original TO. 5125'
- 7) Approximate fresh water strata depths: 70' Reported
- 8) Approximate salt water depths: 935' & 1530' From Well Record
- 9) Approximate coal seam depths: None Reported
- 10) Does land contain coal seams tributary to active mine? Yes \_\_\_ / No \_\_\_

11) Proposed Well Work: PERF KEENER 1956-1980 WITH 96 HOLES. CLEAN PERFS WITH 750 GALS OF 15% HCL. RUN 2 3/8 TUBING AND PACKER TO 4500 TO ISOLATE UPPER AND LOWER ZONES. KEENER TO BE USED BY EQUITRANS IN STORAGE FIELD.

CASING AND TUBING PROGRAM

*See attached work order.*

TYPE	SPECIFICATIONS			FOOTAGE INTERVALS		CEMENT
	Size	Grade	Weight per ft.	For drilling	Left in well	Fill-up (cu. ft.)
Conductor			28#	128'	128'	80 SKS.
Fresh Water	11 3/4"					
Coal						
Intermediate	8 5/8"		20#	1135'	1135'	255 SKS
Production	4 1/2"		10.5	5087'	5087'	7105 K'S
Tubing	2 3/4	j 55	4.6	0	4500	0
Liners						

PACKERS : Kind \_\_\_\_\_  
 Sizes \_\_\_\_\_  
 Depths set \_\_\_\_\_

For Division of Oil and Gas Use Only

7636  
 19  
 Fee(s) paid:  Well Work Permit  Reclamation Fund  WPCP  
 Plat  WW-9  WW-2B  Bond C.D. Blanket  Agent  
 (Type)

Attachment to :

FORM WW-2B

ET-100  
MAY 2 1 1980  
Permitting  
Office of Oil & Gas

Page \_\_\_\_ of \_\_\_\_

Well Operator: Stonewall Gas Company

Operator Well No. : Union National Bank #3 (441-S)

File Number : 47 - 095 - 1393 W

-----  
11.) Proposed well work :

- Union National Bank #3 well will have a plug set just above the Riley formation (approximately 4000 feet). Next fresh water will be added to the well to approximately 2000 feet, followed by a 15% HCl acid solution of 750 gallons, followed by more water treated with clay stabilizers to fill the well. Once the well is full, a cement bond log will be run. Next the Keener formation will be perforated from 1956-1980 with 96 holes, and the acid pumped into the perforated zone. The well will then be cleaned out to the plug. Once the well is cleaned up and the packer drilled out, 2 3/8" tubing with a tubing packer will be run to 4000' to isolate the Keener from the lower formations. The Keener is to be used by Equitrans in their storage field operations.

13676



RECEIVED  
Division of  
Protection  
APR 05 92  
Permitting  
Oil & Gas

Page 1 of \_\_\_\_\_  
Form WW2-A  
(9/87)  
Permit Copy

- 1) Date: APRIL 24, 1992
- 2) Operator's well number  
UNION NATIONAL BANK #3 (441-S)
- 3) API Well No: 47 - 095 - 1393-REWORK  
State - County - Permit

STATE OF WEST VIRGINIA  
DEPARTMENT OF ENERGY, DIVISION OF OIL AND GAS

NOTICE AND APPLICATION FOR A WELL WORK PERMIT

- 4) Surface Owner(s) to be served:
  - (a) Name JAMES S. JEFFERS  
Address 1101 S. PAUL ST.  
BALTIMORE, MD 21202
  - (b) Name \_\_\_\_\_  
Address \_\_\_\_\_
  - (c) Name \_\_\_\_\_  
Address \_\_\_\_\_
- 5) (a) Coal Operator:
  - Name N/A  
Address \_\_\_\_\_
  - (b) Coal Owner(s) with Declaration  
Name UNION NATIONAL BANK OF WV  
Address I/U/A FOR S A SMITH & C. BURKE  
MORRIS, PO BOX 2330, CLARKSBURG, WV  
Name 26302-2330  
Address \_\_\_\_\_
  - (c) Coal Lessee with Declaration  
Name N/A  
Address \_\_\_\_\_
- 6) Inspector MIKE UNDERWOOD  
Address RT 2 BOX 135  
SALEM, WV 26426  
Telephone (304)- 782-1043

TO THE PERSON(S) NAMED ABOVE TAKE NOTICE THAT:

\_\_\_\_ Included is the lease or leases or other continuing contract or contracts by which I hold the right to extract oil and gas OR  
\_\_\_\_ Included is the information required by Chapter 22B, Article 1, Section 8(d) of the Code of West Virginia (see page 2)

I certify that as required under Chapter 22B of the West Virginia Code I have served copies of this notice and application, a location plat, and accompanying documents pages 1 through \_\_\_\_ on the above named parties, by:

- \_\_\_\_ Personal Service (Affidavit attached)
- Certified Mail (Postmarked postal receipt attached)
- \_\_\_\_ Publication (Notice of Publication attached)

I have read and understand Chapter 22B and 38 CSR 11-18, and I agree to the terms and conditions of any permit issued under this application.

I certify under penalty of law that I have personally examined and am familiar with the information submitted on this application form and all attachments, and that based on my inquiry of those individuals immediately responsible for obtaining the information, I believe that the information is true, accurate, and complete.

I am aware that there are significant penalties for submitting false information, including the possibility of fine and imprisonment.

Well Operator STONEWALL GAS COMPANY  
 By: [Signature]  
 Title: PRESIDENT  
 Address PO DRAWER R  
JANE LEW, WV 26378  
 Telephone 304-884-7881

Subscribed and sworn before me this 24TH day of APRIL, 19 92

My commission expires MARCH 14, 2000 Notary Public



STATE OF WEST VIRGINIA  
DEPARTMENT OF ENERGY, DIVISION OF OIL AND GAS  
WELL WORK PERMIT APPLICATION

- 1) Well Operator: STONEMALL GAS COMPANY 47850 (5) 606
- 2) Operator's Well Number: UNION NAT'L BANK #3 3) Elevation: 998'
- 4) Well type: (a) Oil  / or Gas  /  
 (b) If Gas: Production  / Underground Storage   
 Deep  / Shallow
- 5) Proposed Target Formation(s): BENSON 435
- 6) Proposed Total Depth: 5100 feet
- 7) Approximate fresh water strata depths: 20' OK - @ 205' - 195'
- 8) Approximate salt water depths: 250' & 360' OK
- 9) Approximate coal seam depths: 140' OK
- 10) Does land contain coal seams tributary to active mine? Yes  / No
- 11) Proposed Well Work: DRILL & STIMULATE New Well
- 12)

CASING AND TUBING PROGRAM

TYPE	SPECIFICATIONS			FOOTAGE INTERVALS		CEMENT
	Size	Grade	Weight per ft.	For drilling	Left in well	
<u>OK 4/18/90</u> Conductor	11 3/4"		28#	100'	100 CTS	38 CSR 18-11.3
Fresh Water						
Coal						
Intermediate	8 5/8"		20#	1160'	1160 CTS	38 CSR 18-11.2-2
Production	4 1/2"		10.5#	5050'	5050'	38 CSR 18-11.1
Tubing						
Liners						

PACKERS : Kind \_\_\_\_\_  
 Sizes \_\_\_\_\_  
 Depths set \_\_\_\_\_

RECEIVED  
 Division of Energy  
 MAY 21 90  
 Permitting  
 Oil and Gas Section

For Division of Oil and Gas Use Only

Fee(s) paid:  Well Work Permit  Reclamation Fund  WPCP  
 Plat  WW-9  WW-2B  Bond Blanket CD  Agent

1) Date: MAY 21, 1990  
2) Operator's well number  
UNION NATIONAL BANK #3 441-S  
3) API Well No: 47 - 095 - 1393  
State - County - Permit

STATE OF WEST VIRGINIA  
DEPARTMENT OF ENERGY, DIVISION OF OIL AND GAS  
NOTICE AND APPLICATION FOR A WELL WORK PERMIT

**RECEIVED**  
Division of Energy  
MAY 21 1990  
Permitting  
Gas Section

4) Surface Owner(s) to be served:  
(a) Name JAMES S. JEFFERS  
Address 1101 S. PAUL ST  
BALTIMORE, MD 21202  
(b) Name \_\_\_\_\_  
Address \_\_\_\_\_  
(c) Name \_\_\_\_\_  
Address \_\_\_\_\_

5) (a) Coal Operator:  
Name N/A  
Address \_\_\_\_\_  
(b) Coal Owner(s) with Declaration  
Name UNION NATIONAL BANK OF WV  
Address T/U/A FOR SA SMITH & C. BURKE  
MORRIS  
Name PO BOX 2330  
Address CLARKSBURG, WV 26302-2330

6) Inspector GLEN ROBINSON  
Address RT 1 #6 MT PLEASANT EST  
MINERAL WELLS, WV 26150  
Telephone (304)- 489-2736

(c) Coal Lessee with Declaration  
Name N/A  
Address \_\_\_\_\_

TO THE PERSON(S) NAMED ABOVE TAKE NOTICE THAT:

\_\_\_\_\_ Included is the lease or leases or other continuing contract or contracts by which I hold the right to extract oil and gas OR  
X Included is the information required by Chapter 22B, Article 1, Section 8(d) of the Code of West Virginia (see page 2)  
I certify that as required under Chapter 22B of the West Virginia Code I have served copies of this notice and application, a location plat, and accompanying documents pages 1 through \_\_\_\_\_ on the above named parties, by:  
\_\_\_\_\_ Personal Service (Affidavit attached)  
X Certified Mail (Postmarked postal receipt attached)  
\_\_\_\_\_ Publication (Notice of Publication attached)

I have read and understand Chapter 22B and 38 CSR 11-18, and I agree to the terms and conditions of any permit issued under this application.  
I certify under penalty of law that I have personally examined and am familiar with the information submitted on this application form and all attachments, and that based on my inquiry of those individuals immediately responsible for obtaining the information, I believe that the information is true, accurate, and complete.  
I am aware that there are significant penalties for submitting false information, including the possibility of fine and imprisonment.

Well Operator STONEWALL GAS COMPANY  
By: [Signature]  
Its: PRESIDENT  
Address PO DRAWER R  
JANE LEW, WV 26378-0080  
Telephone 304-884-7881

OFFICIAL SEAL NOTARY PUBLIC  
STATE OF WEST VIRGINIA  
DOROTHY QUEEN  
POST OFFICE DRAWER R  
JANE LEW, WV 26574  
My Commission Expires Mar. 14, 2000

Subscribed and sworn before me this 21 day of MAY, 19 90  
[Signature] Notary Public  
My commission expires MAR 14, 2000