

Jan 12/3/90

LATITUDE 39° 32' 30"

MARY J. TUTTLE
98.56 AC.

MARY J. TUTTLE
98.56 AC.

LONGITUDE 80° 50' 00"

3,700'

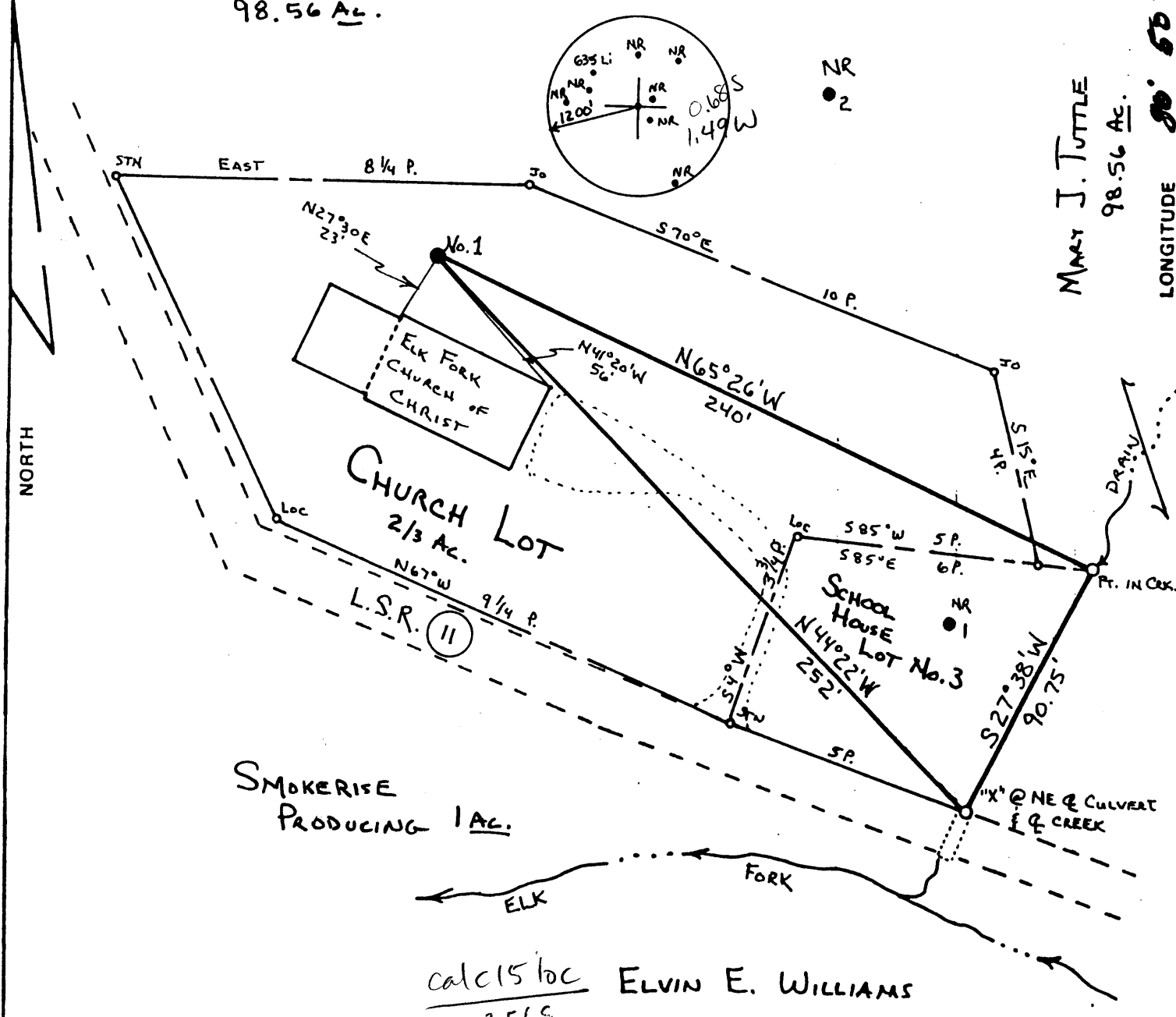

calc 15 loc
3.56 S
1.49 W
ELVIN E. WILLIAMS
100 AC.

FILE NO. _____
 MAP NO. N56 SQS. N6 W13
 SCALE 1" = 50'
 MINIMUM DEGREE OF ACCURACY 1 IN 200
 PROVEN SOURCE OF ELEVATION PENNZOIL COMPANY RECORDS = 747'

I THE UNDERSIGNED, HEREBY CERTIFY THAT THIS PLAT IS CORRECT TO THE BEST OF MY KNOWLEDGE AND BELIEF AND SHOWS ALL THE INFORMATION REQUIRED BY LAW AND THE REGULATIONS ISSUED AND PRESCRIBED BY THE DEPARTMENT OF MINES.
 (SIGNED) [Signature]
 TIMOTHY P. ROUSH P.S. 793

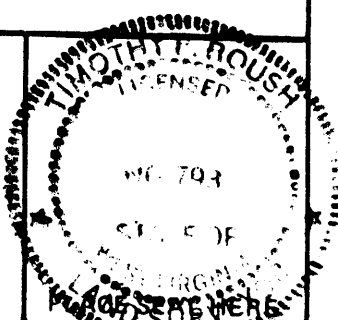

STATE OF WEST VIRGINIA
 DEPARTMENT OF MINES
 OIL AND GAS DIVISION



DATE Nov. 15, 1990
 FARM CHURCH LOT NO. 1
 API WELL NO. 47-095-1446-P
 STATE COUNTY PERMIT

(+) DENOTES LOCATION OF WELL ON UNITED STATES TOPOGRAPHIC MAPS
 WELL TYPE: OIL X GAS _____ LIQUID INJECTION _____ WASTE DISPOSAL _____
 (IF "GAS,") PRODUCTION _____ STORAGE _____ DEEP _____ SHALLOW _____
 LOCATION: ELEVATION 747' WATER SHED ELK FORK
 DISTRICT ELLSWORTH COUNTY TYLER
 QUADRANGLE PORTERS FALLS New Martinsville EC
 SURFACE OWNER ELK FORK CHURCH OF CHRIST ACREAGE 2/3 AC.
 OIL & GAS ROYALTY OWNER UNKNOWN LEASE ACREAGE _____
 LEASE NO. _____
 PROPOSED WORK: DRILL _____ CONVERT _____ DRILL DEEPER _____ REDRILL _____ FRACTURE OR STIMULATE _____ PLUG OFF OLD FORMATION _____ PERFORATE NEW FORMATION _____ OTHER PHYSICAL CHANGE IN WELL (SPECIFY) _____

PLUG AND ABANDON X CLEAN OUT AND REPLUG _____
 TARGET FORMATION KEENER ESTIMATED DEPTH 1654' DEC 10 1990
 WELL OPERATOR PENNZOIL PRODUCTS CO. DESIGNATED AGENT JAMES A. CREWS
 ADDRESS P.O. BOX 5519 VIENNA, WV 26105

STATE OF WEST VIRGINIA
DEPARTMENT OF ENERGY
DIVISION OF OIL AND GAS

AFFIDAVIT OF PLUGGING AND FILLING WELL

AFFIDAVIT SHOULD BE IN TRIPLICATE, one copy mailed to the Division, one copy to be retained by the Well Operator and the third copy (and extra copies if required) should be mailed to each coal operator at their respective addresses.

Farm name: ELK FORK CHURCH OF CHRIST Operator Well No.: CHURCH LOT #1

LOCATION: Elevation: 747.00 Quadrangle: PORTERS FALLS
District: ELLSWORTH County: TYLER
Latitude: 3700 Feet South of 39 Deg. 32 Min. 30 Sec.
Longitude 7300 Feet West of 80 Deg. 50 Min. 0 Sec.

Well Type: OIL X GAS

Company: Pennzoil Products Company
P.O. Box 5519
Vienna, W. Va. 26105-5519

Coal Operator _____
or Owner _____

Agent: James A. Crews
Inspector: Mike Underwood
Permit Issued: 12/05/90

Coal Operator _____
or Owner _____

AFFIDAVIT

STATE OF WEST VIRGINIA,
County of WOOD ss:

Deryl L. Perkins and Kyle Perkins being first duly sworn according to law depose and say that they are experienced in the work of plugging and filling oil and gas wells and were employed by Pennzoil Products Company, well operator, and participated in the work of plugging and filling the above well, that said work was commenced on the 10th day of December, 1990, and that the well was plugged and filled in the following manner:

TYPE	FROM	TO	PIPE REMOVED	LEFT
Gel	1654	1457	6-5/8" csg 544'	?
Cement	1457	1357		
Gel	1357	540		
Cement	540	440		
Gel	440	352		
Cement	352	252		
Gel	252	70		
Cement	70	Surface		

Description of monument: 1 jt. 6-5/8" casing extending 30" above surface.

and that the work of plugging and filling said well was completed on the 13th day of December, 1990

And further deponents saith not.

Sworn and subscribe before me this 28th day of December, 1990
My commission expires SEP 7 2000

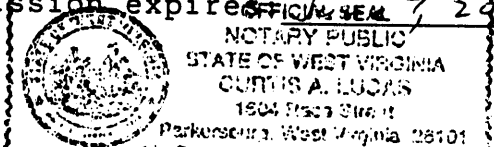

Deryl L. Perkins
Kyle D. Perkins
Curtis A. Lucas
Notary Public JAN 11 1991