

West Virginia Department of Environmental Protection
Office of Oil & Gas

WELL LOCATION FORM: GPS

API: 47-095-00653-P WELL NO: 6

FARM NAME: M.W. Spencer

RESPONSIBLE PARTY NAME: R.L. Wharton, LTD

COUNTY: Tyler DISTRICT: McElroy

QUADRANGLE: Shirley 7.5'

SURFACE OWNER: Spencer Heirs, C/O Janice Spencer

ROYALTY OWNER: Spencer Heirs/Assigns

UTM GPS NORTHING: 4,363,975 (NAD 27)

UTM GPS EASTING: 517,835 (NAD 27) GPS ELEVATION: 298 m. (977')

The Responsible Party named above has chosen to submit GPS coordinates in lieu of preparing a new well location plat for a plugging permit on the above well. The Office of Oil & Gas will not accept GPS coordinates that do not meet the following requirements:

1. Datum: NAD 1983, Zone:17 North, Coordinate Units: meters, Altitude: height above mean sea level (MSL) - meters.
2. Accuracy to Datum - 3.05 meters
3. Data Collection Method:

Survey Grade GPS Post Processed Differential
 Real-Time Differential

Mapping Grade GPS Post Processed Differential
 Real-Time Differential

RECEIVED
Office of Oil & Gas
Permitting

SEP 18 2002

WV Department of
Environmental Protection

I the undersigned, hereby certify this data is correct to the best of my knowledge and belief and shows all the information required by law and the regulations issued and prescribed by the Office of Oil and Gas.

R L Wharton R.L. Wharton
Signature
9/16/02
Date

President
Title

Wtm coords. converted
to 75' loc.
2.16 mi. S. 39°27'30"
0.06 mi. W 80°49'30"

(add loc to db)
OCT 4 2002

TYL 0653 P

1) Attach a photo copy of the location of the well on a 7.5 minute Quadrangle with the corresponding Longitude and Latitude.
 2) Designate the location of the well with the symbol(+).

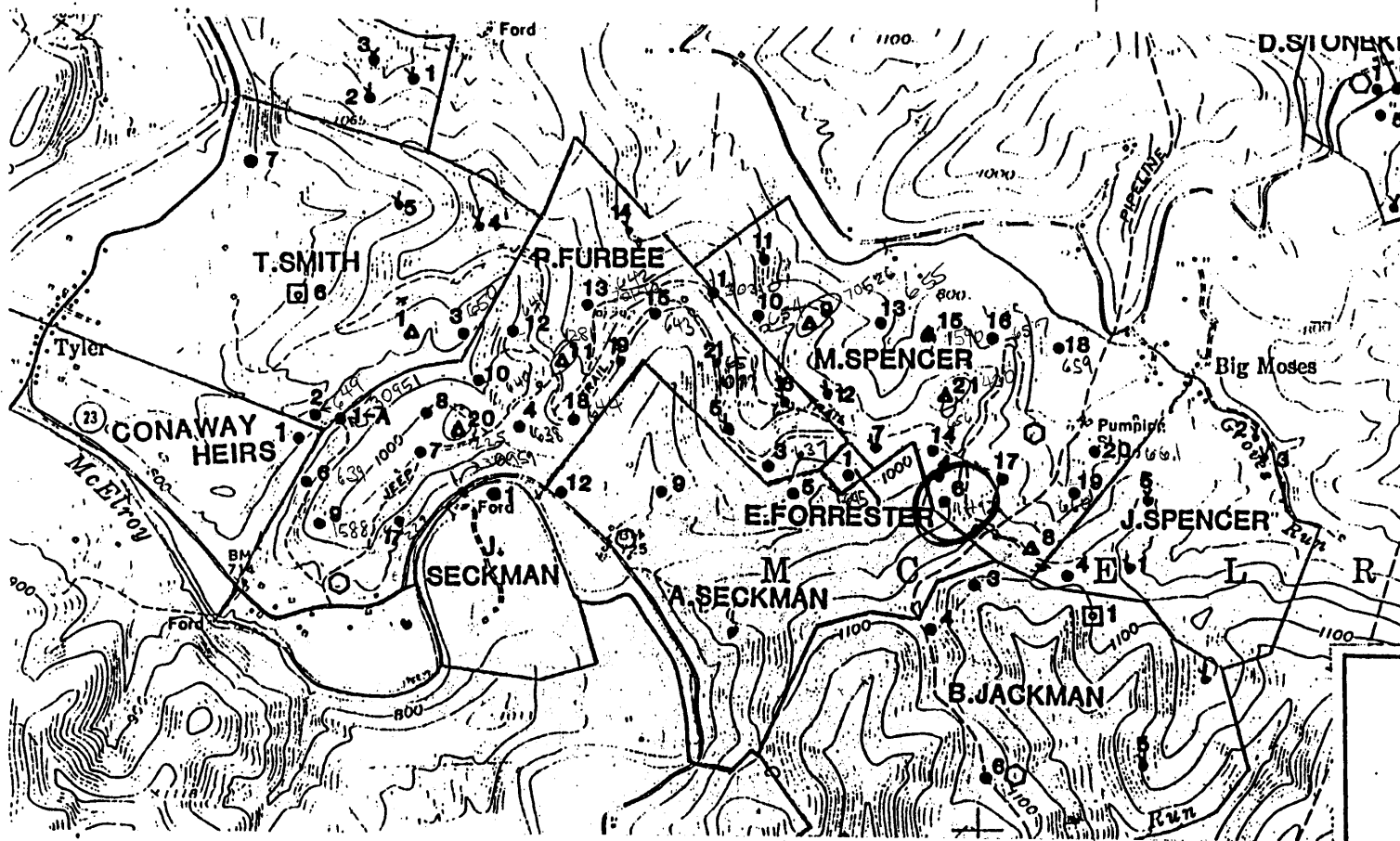

I, the undersigned, hereby certify that this plat is correct to the best of my knowledge and belief.

SIGNED *Deane End*
 TITLE District Manager

DATE July 25, 1990
 OPERATORS WELL NO. M.W. Spencer #
 API WELL NO. 095-1492

STATE OF WEST VIRGINIA
 DEPARTMENT OF ENERGY
 OIL AND GAS DIVISION

WELL TYPE: OIL X GAS _____ LIQUID INJECTION _____ WASTE DISPOSAL _____
 (IE "GAS" PRODUCTION _____ STORAGE _____ DEEP _____ SHALLOW _____)

LOCATION: ELEVATION 870' WATER SHED Labell Run
 DISTRICT McElroy COUNTY Tyler
 QUADRANGLE Shirley

SURFACE OWNER M.W. Spencer Estate ACREAGE .258 AC.

OIL & GAS ROYALTY OWNER See below * LEASE ACREAGE .258 AC.
 LEASE NO. W-29

PRODUCING FORMATION Big Injun TOTAL DEPTH 2045'

WELL OPERATOR Quaker State Corporation 40400 DESIGNATED AGENT Frank Rotunda
 ADDRESS P.O. Box 189 Belpre, OH 45714 ADDRESS P.O. Box 823 Parkersburg, WV 26102

* John W. Kerns Trust, Edwin S. McIntyre, David R. Spencer, Evelyn Spencer, Janice Spencer, and S.A. Smith & C. Burke Morris Trust

13360

6-6 (093)

Latitude

39 27 30

80 47 30

Longitude

75' loc
K6
81/16/15

Topo Location

7.5' Loc. 2.165 15' Loc. 2.165
0.05W (calc.) 2.25W

Company Quaker State

Farm MW Spencers 6

15' Quad West Union NE
(sec.)

7.5' Quad Shirley

District McElroy

WELL LOCATION PLAT

County 095 Permit 653

now: 1492

DRILLER'S RECORD

Previously Requested, but NOT
AVAILABLE

DATE: _____

MW Spences #6

<u>095</u> COUNTY	<u>653</u> PERMIT
----------------------	----------------------

→ 1492

STATE OF WEST VIRGINIA
DIVISION OF ENVIRONMENTAL PROTECTION
OFFICE OF OIL AND GAS

AFFIDAVIT OF PLUGGING AND FILLING WELL

AFFIDAVIT SHOULD BE IN TRIPLICATE, one copy mailed to the Division, one copy to be retained by the Well Operator and the third copy (and extra copies if required) should be mailed to each coal operator at their respective addresses.

Farm name: M. W. Spencer Operator Well No.: #6

LOCATION: Elevation: 977 Quadrangle: Shirley 7.5'
District: MCELroy County: Tyler
Latitude: _____ Feet South of _____ Deg. _____ Min. _____ Sec.
Longitude: _____ Feet West of _____ Deg. _____ Min. _____ Sec.

Well Type: OIL _____ GAS x

Company: Ross & Wharton Gas Co. Coal Operator or Owner NA
Rt. 5, Box 29
Buckhannon, WV 26201

Agent: Robert L. Wharton Coal Operator or Owner _____

Permit Issued Date: 10/4/02

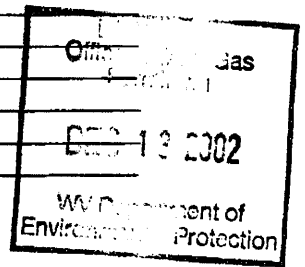

AFFIDAVIT

STATE OF WEST VIRGINIA,
County of Upshur ss:

Robert L. Wharton and Don Elmer being first duly sworn according to law depose and say that they are experienced in the work of plugging and filling oil and gas wells and were employed by the above named well operator, and participated in the work of plugging and filling the above well, and Mike Underwood Oil and Gas Inspector representing the Director, say that said work was commenced on the 21st day of October 2002, and that the well was plugged and filled in the following manner:

TYPE	FROM	TO	PIPE REMOVED	LEFT
Gel	2045	0		THERE WERE NO 10' ORP IN WELL AS RECORD SHOWS
Cement	2045	1145		1900
Cement	1225	1125	6 1/2"	
Cement	850	700		
Cement	300	150		
Cement	50	0	Perforated 5" 1225-1125	
			Perforated 6 1/2" 850-50	

Description of monument: 6" pipe and that the work of plugging and filling said well was completed on the 15 day of Nov 2002.

And further deponents saith not. R L Wh
Don Elmer

Sworn and subscribe before me this 6th day of Nov. 2002
My commission expires: 11-03-03

Steve Murray
Notary Public
Oil and Gas Inspector: Mike Underwood

DEC 03 2002

1492