

LATITUDE

39° 30' 00"

80° 47' 30"

LONGITUDE

7'5 OGIS topo location

7.5' loc	<u>1.305</u>	15' loc	<u>1.305</u>
	<u>0.42W</u>	(calc.)	<u>2.65W</u>

Company _____

Farm _____

West Union NE

Quad Shirley

County Tyler

District Ellsworth

WELL LOCATION MAP

File No. 695-1497

INSTRUCTIONS

- 1) Attach a photo copy of the location of the well on a 7.5 minute Quadrangle with the corresponding Longitude and Latitude.
- 2) Designate the location of the well with the symbol (+).

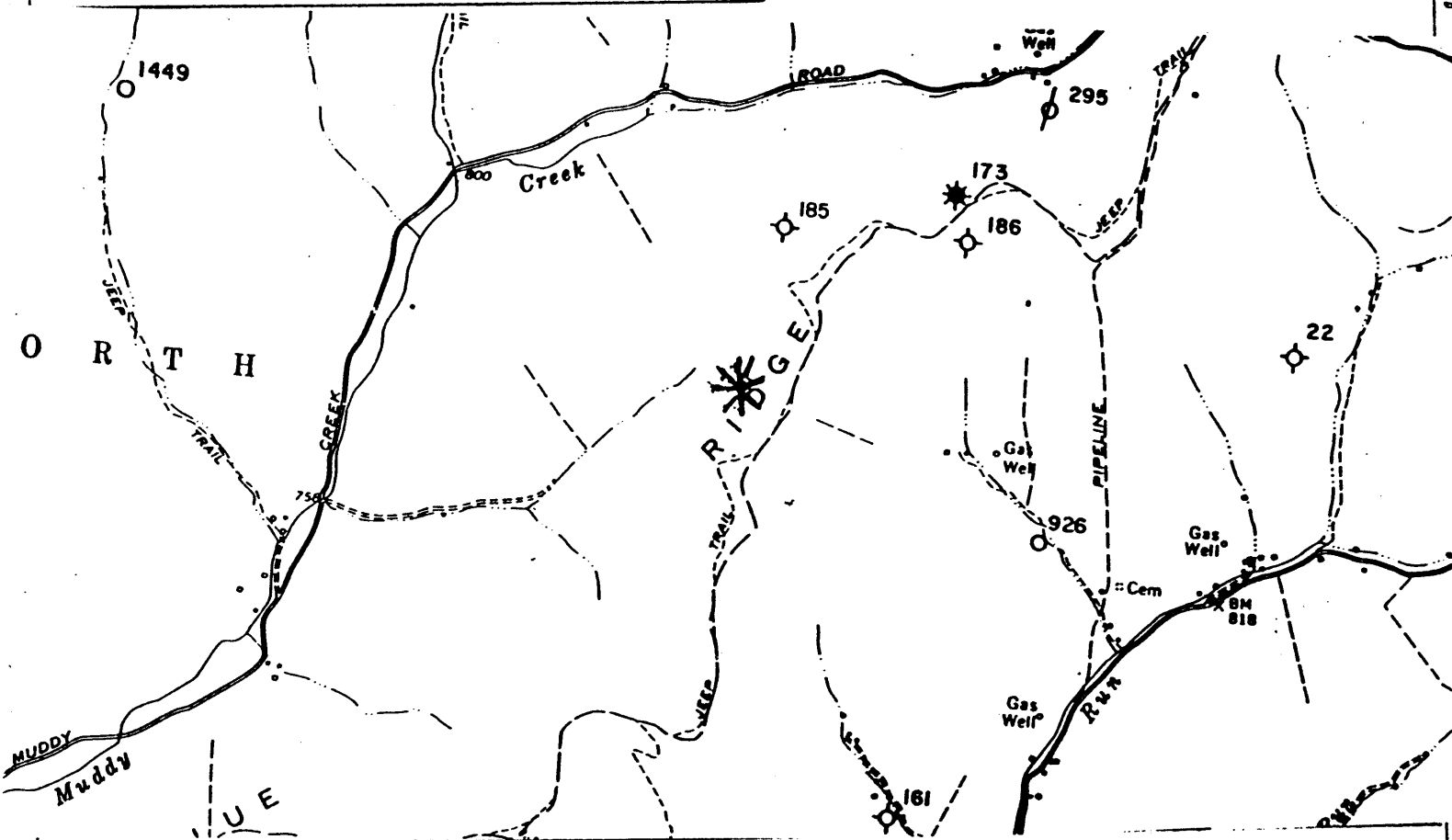

I, the undersigned, hereby certify that this plat is correct to the best of my knowledge and belief.

SIGNED Lowell P Bee
TITLE Pres

DATE May 21, 1992
OPERATORS WELL NO. C.W. WEEKLEY 2
API WELL NO. 095-1497

STATE OF WEST VIRGINIA
DEPARTMENT OF ENERGY
OIL AND GAS DIVISION

WELL TYPE: OIL GAS LIQUID INJECTION _____ WASTE DISPOSAL _____
(IE "GAS" PRODUCTION STORAGE _____ DEEP _____ SHALLOW _____)

LOCATION: ELEVATION 1275 WATER SHED MUDDY CREEK
DISTRICT ELLSWORTH COUNTY TYLER
QUADRANGLE SHIRLEY

SURFACE OWNER JAMES WEEKLEY MRS ACREAGE _____

OIL & GAS ROYALTY OWNER _____ LEASE ACREAGE 58
LEASE NO. _____

PRODUCING FORMATION BIG INJUN, GORDON TOTAL DEPTH 2909

WELL OPERATOR BEEHLICK O.I., INC DESIGNATED AGENT LOWELL P BEE

ADDRESS RT 3 BOX 26 ADDRESS RT 3 BOX 62
SALEM, WV 26426 SALEM, WV 26426

01 21 92

2