

5350'

LATITUDE 39° 35' 00"

LONGITUDE 81° 00' 00"

12,150'

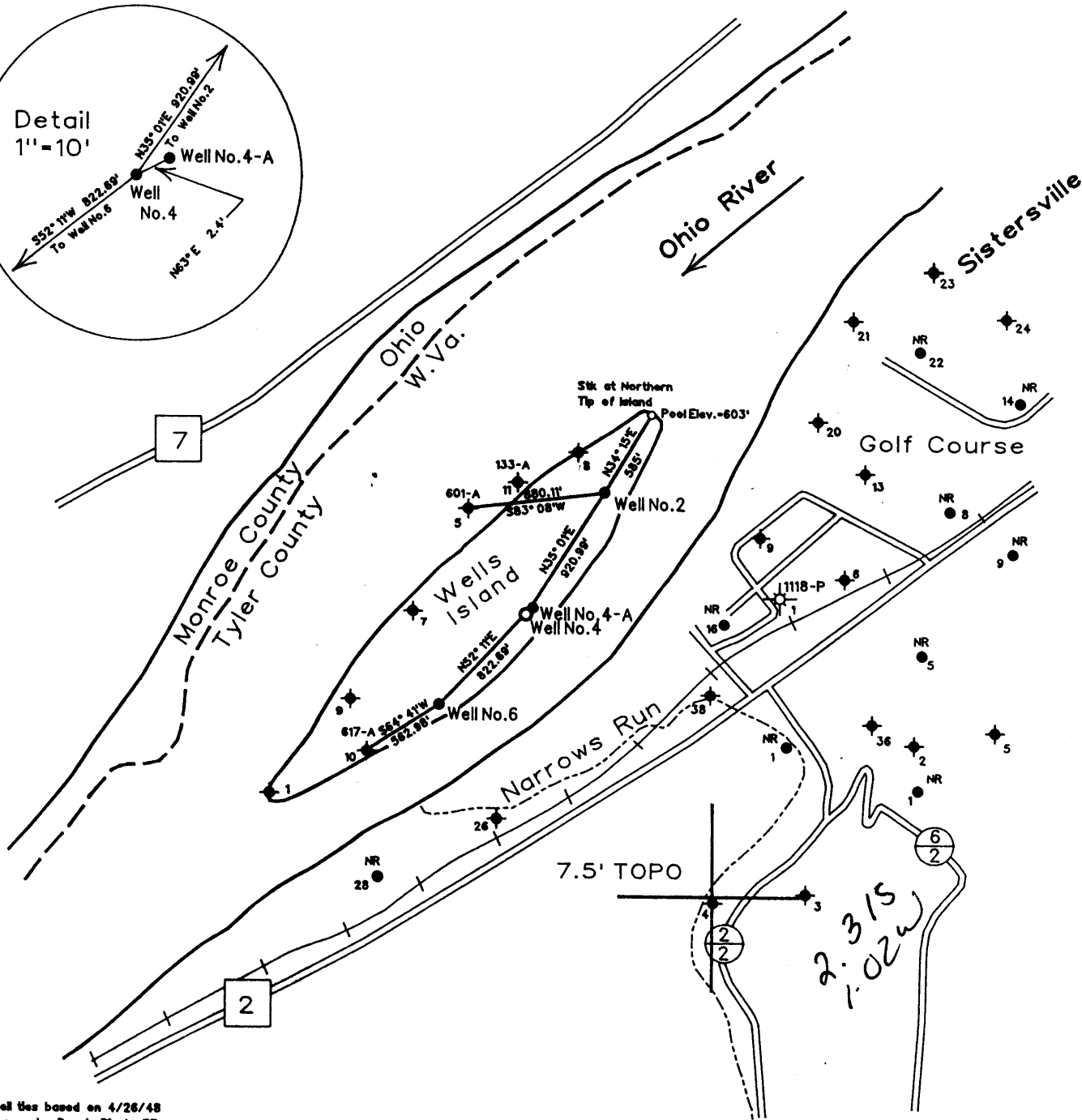
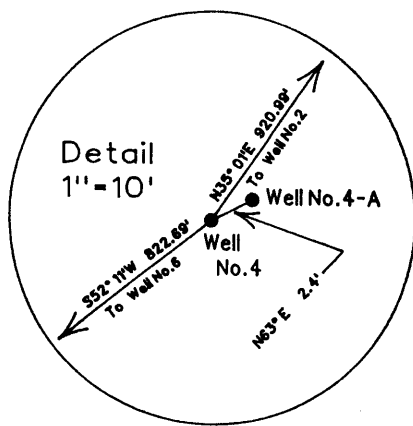

Note: Well ties based on 4/26/48 survey by Don L. Riggle, PE

(H) DENOTES LOCATION OF WELL ON UNITED STATES TOPOGRAPHIC MAPS

FILE NO. 103-53

MAP NO. N65 N 8 S E W 21

SCALE 1"=1000'

MINIMUM DEGREE OF ACCURACY 1 in 200

PROVEN SOURCE OF ELEVATION H.C.&R.

Company Records

I THE UNDERSIGNED, HEREBY CERTIFY THAT THIS PLAT IS CORRECT TO THE BEST OF MY KNOWLEDGE AND BELIEF AND SHOWS ALL THE INFORMATION REQUIRED BY LAW AND THE REGULATIONS ISSUED AND PRESCRIBED BY THE DEPARTMENT OF MINES.

(SIGNED) Timothy P. Roush

TIMOTHY P. ROUSH PS 793

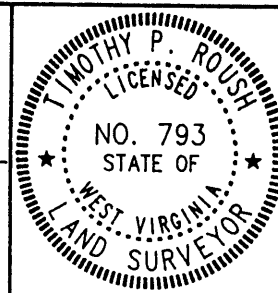

STATE OF WEST VIRGINIA
DIVISION OF ENERGY
OIL AND GAS SECTION



DATE August 15, 19 93

FARM F.R. Wells NO. 4

API WELL NO. 47-095-1548-P

WELL TYPE: OIL GAS LIQUID INJECTION WASTE DISPOSAL

(IF "GAS") PRODUCTION STORAGE DEEP SHALLOW

LOCATION: ELEVATION 622' WATERSHED Ohio River

DISTRICT Lincoln COUNTY Tyler

QUADRANGLE New Matamoras + 15 SE

SURFACE OWNER The Nature Conservancy ACREAGE 30 Ac.

OIL & GAS ROYALTY OWNER The Nature Conservancy LEASE ACREAGE 30 Ac.

LEASE NO. _____

PROPOSED WORK: DRILL CONVERT DRILL DEEPER REDRILL FRACTURE OR STIMULATE PLUG OFF OLD FORMATION PERFORATE NEW FORMATION OTHER PHYSICAL CHANGE IN WELL (SPECIFY) _____

PLUG AND ABANDON CLEAN OUT AND REPLUG

TARGET FORMATION Big Injun ESTIMATED DEPTH 1432'

WELL OPERATOR The Nature Conservancy DESIGNATED AGENT Mark Scott

ADDRESS P.O. Box 3754 ADDRESS P.O. Box 3754
Charleston W.Va. 25337 Charleston W.Va. 25337

SEP 10 1993

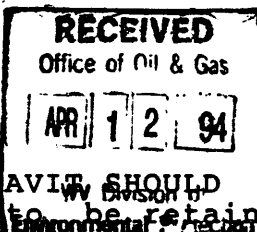

STATE OF WEST VIRGINIA
DIVISION OF ENVIRONMENTAL PROTECTION
SECTION OF OIL AND GAS

AFFIDAVIT OF PLUGGING AND FILLING WELL

AFFIDAVIT SHOULD BE IN TRIPLICATE, one copy mailed to the Division, one copy to be retained by the Well Operator and the third copy (and extra copies if required) should be mailed to each coal operator at their respective addresses.

Farm name: NATURE CONSERVANCY Operator Well No.: F.R. WELLS #4

LOCATION: Elevation: 622.00 Quadrangle: NEW MATAMORAS
District: LINCOLN County: TYLER
Latitude: 12150 Feet South of 39 Deg. 35 Min. Sec.
Longitude 5350 Feet West of 81 Deg. Min. Sec.

Well Type: OIL X GAS

Company: The Nature Conservancy of WV Coal Operator NO Coal
723 Kanawha Blvd. Suite 500 or Owner
Charleston, WV 25537

Agent: Mark Scott Coal Operator NO Coal
or Owner

Permit Issued: 09/09/93

AFFIDAVIT

STATE OF WEST VIRGINIA,
County of _____ ss:

Bill Shreve and Kevin Shreve being first duly sworn according to law depose and say that they are experienced in the work of plugging and filling oil and gas wells and were employed by the above named well operator, and participated in the work of plugging and filling the above well, and Glen Robinson Oil and Gas Inspector representing the Director, say that said work was commenced on the 30th day of Aug, 1993, and that the well was plugged and filled in the following manner:

TYPE	FROM	TO	PIPE REMOVED	LEFT
Cement	1100'	1000'	176' of 5 1/2"	
Gel	1000'	594'		
Cement	594'	494'		
Gel	494'	198'		
Cement	198'	Surface		

Description of monument: 6" Cap 3' above ground
and that the work of plugging and filling said well was completed on the 7 day of Sept, 1993.

And further deponents saith not. Bill Shreve

Sworn and subscribe before me this 27th day of January, 1994
My commission expires: January 3, 2000
Sandra G. Wilson
Notary Public

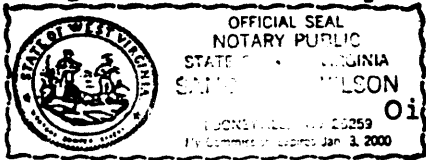

Oil and Gas Inspector: _____