

39° 27' 30"

Latitude ✓

80° 47' 30"

Longitude

Topo Location

7.5' Loc. 1.805 15' Loc. 4.685
0.09W (calc.) 2.32W

Company Quaker State Corp.
Farm M. W. Spencer #15
15' Quad West Union (NE)
(sec.)
7.5' Quad Shirley
District Mc Elroy

WELL LOCATION PLAT

County 095 Permit 1590N

INSTRUCTIONS

LATITUDE 39°27'30"
(9510'5)

LONGITUDE 80°47'30"
(550'W)

1) Attach a photo copy of the location of the well on a 7.5 minute Quadrangle with the corresponding Longitude and Latitude.

2) Designate the location of the well with the symbol(+).

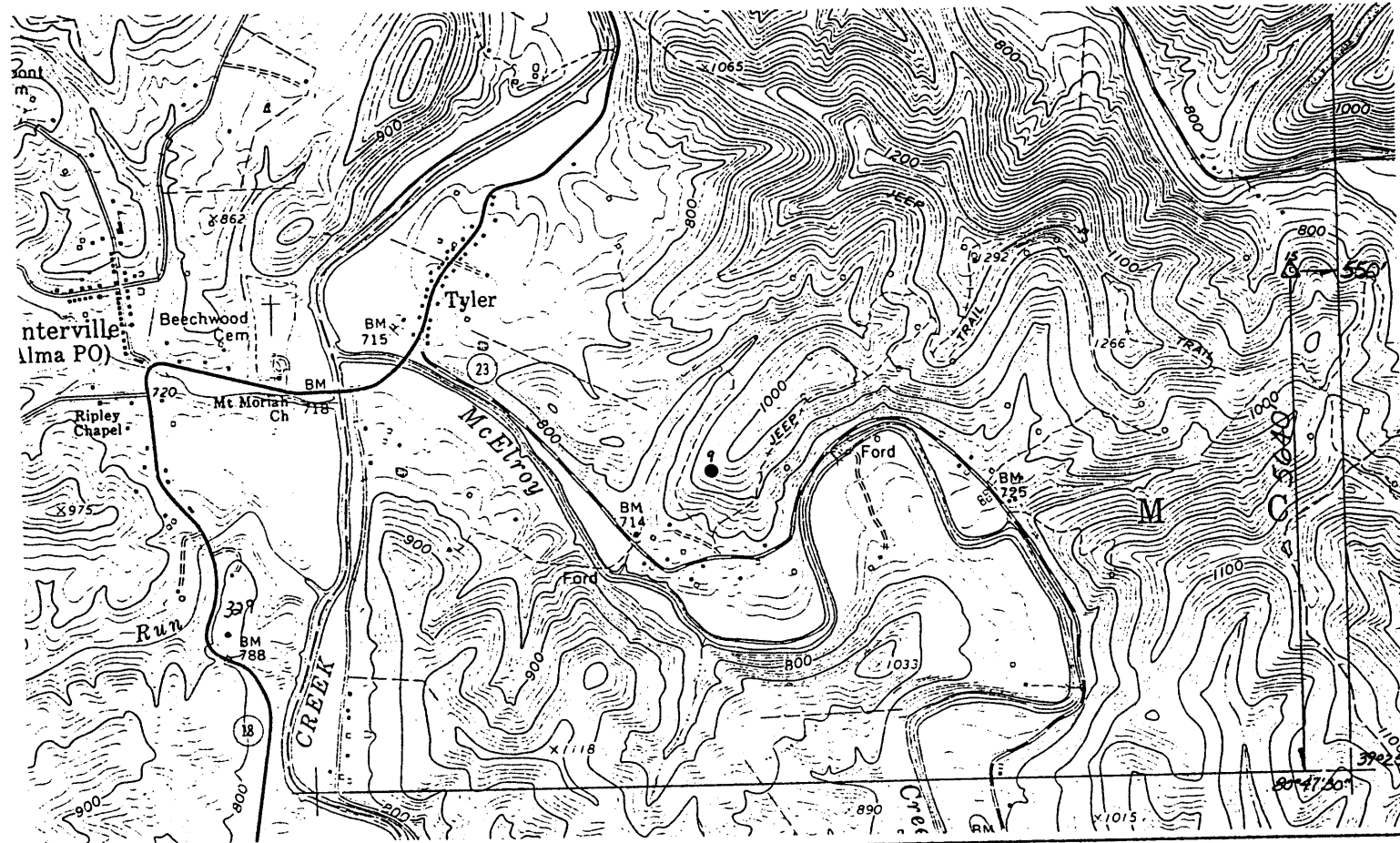

I, the undersigned, Hereby certify that this plat is correct to the best of my knowledge and belief.

SIGNED *Quaker State*
TITLE District Manager

DATE December 1, 1993

OPERATORS WELL NO. M.W. Spencer #15

API WELL NO. 47-095-1590-N

18502

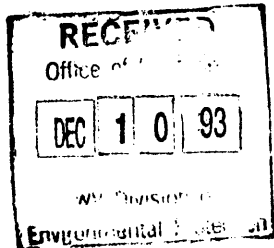

STATE OF WEST VIRGINIA
DEPARTMENT OF ENERGY
OIL AND GAS DIVISION

WELL TYPE: OIL GAS LIQUID INJECTION WASTE DISPOSAL
(IF "GAS" PRODUCTION STORAGE DEEP SHALLOW

LOCATION: ELEVATION 870' WATER SHED Indian Creek
DISTRICT McElroy COUNTY Tyler
QUADRANGLE Shirley

SURFACE OWNER M.W. Spencer ACREAGE 258

OIL & GAS ROYALTY OWNER N/A LEASE ACREAGE
LEASE NO.

PRODUCING FORMATION Big Injun Sand TOTAL DEPTH 1957'

WELL OPERATOR Quaker State Corporation DESIGNATED AGENT Frank Rotunda

ADDRESS 1226 Putnam Howe Drive ADDRESS P.O. Box 823
Belpre, OH 45714 Parkersburg, WV 26102

STATE OF WEST VIRGINIA
DIVISION OF ENVIRONMENTAL PROTECTION
SECTION OF OIL AND GAS

WELL REGISTER ASSIGNMENT

This API Number 47- 95-01590, issued to QUAKER STATE CORPORATION is evidence of permission to operate the well that is referenced at the location described on the attached plat, subject to the provisions of Chapters 22 and 22B of the West Virginia Code of 1931, as amended, and all rules and regulations promulgated thereunder. The name and telephone number of the Oil and Gas Inspector for this well is MIKE UNDERWOOD -
304-782-1043.

Spills or emergency discharges must be reported to 1-800-654-3312.

Failure to abide by all statutory and regulatory provisions governing all duties and operations hereunder may result in suspension or revocation of your permits and in addition may result in civil and/or criminal penalties.

The enclosed WR-35 must be completed by you and returned to this office. In addition annual production reports must be submitted on this well and failure to do so may require you to plug the well.

Theodore M. Streit
Chief

By: T. H. Underwood

Title: _____

Operator's Well No: M.W.SPENCER #15

Farm Name: SPENCER, M.W.

API Well Number : 47- 95-01590 N

Date Issued : 03/10/94

West Virginia Department of Environmental Protection
Office of Oil & Gas
WELL LOCATION FORM: GPS

API: 47-095-01590 P WELL NO: 15

FARM NAME: M.W. Spencer

RESPONSIBLE PARTY NAME: R.L. Wharton, LTD

COUNTY: Tyler DISTRICT: McElroy

QUADRANGLE: Shirley 7.5'

SURFACE OWNER: Spencer Heirs, C/O Janice Spencer

ROYALTY OWNER: Spencer Heirs/Assigns

UTM GPS NORTHING: 4,364,565 (NAD 27)

UTM GPS EASTING: 517,784 (NAD 27) GPS ELEVATION: 267 m. (876')

The Responsible Party named above has chosen to submit GPS coordinates in lieu of preparing a new well location plat for a plugging permit on the above well. The Office of Oil & Gas will not accept GPS coordinates that do not meet the following requirements:

- Datum: NAD 1983, Zone: 17 North, Coordinate Units: meters, Altitude: height above mean sea level (MSL) - meters.
- Accuracy to Datum - 3.05 meters
- Data Collection Method:

Survey Grade GPS	<input type="checkbox"/>	Post Processed Differential	<input type="checkbox"/>
		Real-Time Differential	<input type="checkbox"/>
Mapping Grade GPS	<input checked="" type="checkbox"/>	Post Processed Differential	<input checked="" type="checkbox"/>
		Real-Time Differential	<input type="checkbox"/>

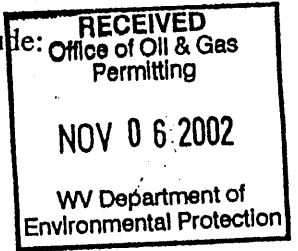

I the undersigned, hereby certify this data is correct to the best of my knowledge and belief and shows all the information required by law and the regulations issued and prescribed by the Office of Oil and Gas.

Signature R.L. Wharton
Date _____

R.L. Wharton
Title President

Utm coords. converted to 7.5' loc:

1.79 mi S. 39° 27' 30"
0.09 mi W. 80° 47' 30"

TYL 1590 P

STATE OF WEST VIRGINIA
DIVISION OF ENVIRONMENTAL PROTECTION
OFFICE OF OIL AND GAS

Feb. 7, 2003

AFFIDAVIT OF PLUGGING AND FILLING WELL

AFFIDAVIT SHOULD BE IN TRIPLICATE, one copy mailed to the Division, one copy to be retained by the Well Operator and the third copy (and extra copies if required) should be mailed to each coal operator at their respective addresses.

Farm name: M. W. Spencer Operator Well No.: #15

LOCATION: Elevation: 876 Quadrangle: Shirley 7.5'
District: McElroy County: Tyler
Latitude: _____ Feet South of _____ Deg. _____ Min. _____ Sec.
Longitude: _____ Feet West of _____ Deg. _____ Min. _____ Sec.

Well Type: OIL _____ GAS x

Company: Ross & Wharton Gas Co. Coal Operator NA
Rt. 5, Box 29 or Owner _____
Buckhannon, WV 26201 _____

Agent: Robert L. Wharton Coal Operator _____
or Owner _____

Permit Issued Date: 11/12/02

AFFIDAVIT

STATE OF WEST VIRGINIA,
County of Upshur ss:

Robert L. Wharton and Don Elmer being first duly sworn according to law depose and say that they are experienced in the work of plugging and filling oil and gas wells and were employed by the above named well operator, and participated in the work of plugging and filling the above well, and Steven A. Mossor Oil and Gas Inspector representing the Director, say that said work was commenced on the 12th day of December 2002, and that the well was plugged and filled in the following manner:

TYPE	FROM	TO	PIPE REMOVED	LEFT
Cement	1057	700	0 10"	
Gel	1057	0	0 8"	
Cement	600	500	0 6 5/8"	
	Coal at 538'			
Cement	250	0	200' of 4 7/8	260

Description of monument: 6 in. pipe 4 feet high and that the work of plugging and filling said well was completed on the 2nd day of January, 2003.

And further deponents saith not.

R L Wh
Don Elmer



Sworn and subscribe before me this 7th day of February,
My commission expires: 11-03-03

Notary Public

Oil and Gas Inspector: Steven A. Mossor

FEB 7 1 2003